GUERNSEY

BREEDERS' JOURNAL

Locust Lane Farm

B
Eugene B. Power
University Microfilms
313 N. First Street
Ann Arbor, Michigan

GOLDEN GUERNSEY

April 1, 1956

T. B. Accredited A 2027 Vaccinated

FOREMOST GUERNSEYS

Foremost Footprint

Foremost in Name and Breeding Fame

Langwater Foremost

A Cow and Bred Heifer Go To - - -

Mid-West Sale, April 23, 1956

GUERNSEY SALES PAVILION, WAUKESHA, WISCONSIN

FOREMOST FOOTPRINT'S TIDE (Vacc.)

Born January 31, 1951

12336—605—Sr2—365

Sire: Foremost Footprint, AR

Her Dam

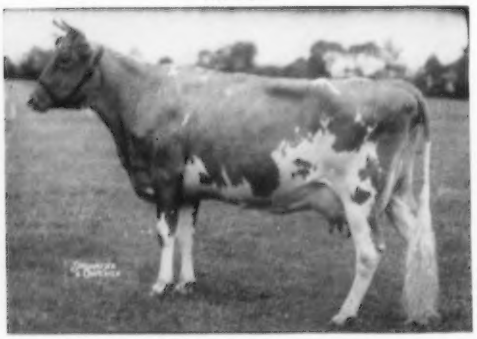

CAUMSETT OCEAN MINERVA

12330—592—Jr2—365C, 16188—762—Jr4—365, VG '48 '55. 3 AR daughters. Full sister to Caumsett Ocean Juno, Excellent 3 times, 18571—947—8yrs—365C.

Her 3/4 Sister

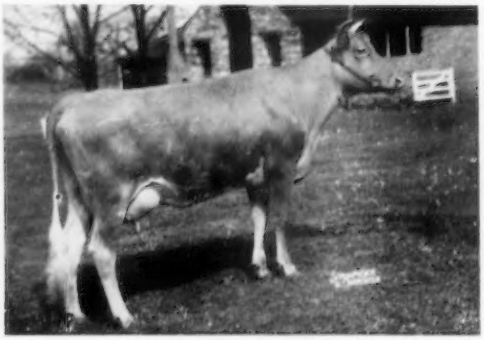

FOREMOST ACME'S MINERVA

13083—580—Jr2—365

Sold for $1,900 in 1949.

An Acme daughter out of MINERVA.

Tide is due July 13, 1956, to FOREMOST MISSOURIAN, a paternal brother to J. C.'s Quality—see below

The Bred Heifer—**FOREMOST FOOTPRINT'S ELINCIA** (Vacc.)

Born January 10, 1954

A Footprint daughter out of Foremost Comet's Elise, 14654—773—Sr4—365, VG '55.

ELINCIA is due September 8, 1956, to Foremost Quality's J. C., he by J. C. out of Foremost Footprint's Quality—below.

Full Sister to The Service Sire of Elincia and Paternal Sister to The Service Sire of Tide

FOREMOST J. C.'S QUALITY

Very Good '55

13688—661—Jr2—365C, 14460—730—Sr3—365C, 13865—685—Sr4—365. A son, a daughter, a full brother and 3 full sisters in our herd. Quality has dropped 2 sons and 1 daughter.

Paternal Sister to Both Consignments and Service Sire's Dam of Elincia

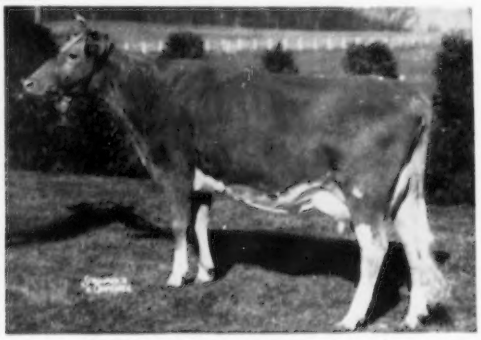

FOREMOST FOOTPRINT'S QUALITY

Very Good '55

12291—630—Sr2, 17533—889—Jr4, 19514—979—5yrs, 15212—729—7yrs—2x. A son, 4 daughters and 2 full sisters in our herd. Quality is in our herd at 9 years of age.

For our consignments to the Arkansas and Iowa Sales, see our advertisement in the March 15 Journal.
See our April 15 advertisement for three choice consignments to the Missouri State Sale.

FOREMOST GUERNSEYS

Department of Dairy Husbandry, University of Missouri, Columbia, Missouri — Telephone 7290

Farm located on Highway 40, eight miles west of Columbia.

Address correspondence to Farm office, Columbia, Missouri, R. R. 3, telephone 8880

LAURENCE R. RAINEY, Superintendent BRYAN LAIL, Herdsman A. C. RAGSDALE, Dept. Chairman

Green Meads Farm

(Herd Established 1926)

Our Top Quality Consignment To The 7th Guernsey Sire Sale and Eastern States Bred Heifer Sale, May 3, 1956, At Eastern States Exposition Grounds, Springfield, Mass.

Both from the proved and popular "Lady Aster" Family

THE BULL IS GOOD ENOUGH FOR ANY HERD AND IS READY FOR SERVICE

/ GREEN MEADS ANTHONY

Born November 4, 1954

His Sire's Dam

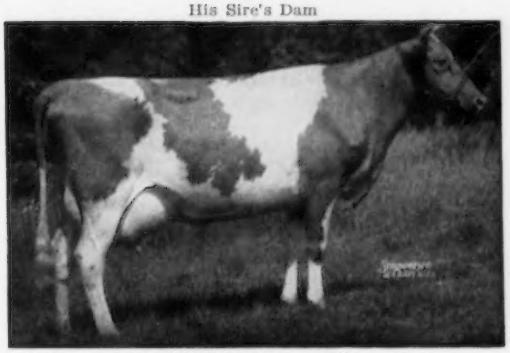

LANGWATER CORA
15653—710—Sr3—365

Sire: **LANGWATER VINDICATOR,** AR
37 AR daughters, 2 over 800, 4 over 700, 17 over 600, 27 over 500 lbs. fat. By Langwater Valencian, AR.

Dam: **GREEN MEADS COUNTESS AGATHA**
15320—620—Jr2—365C, 7807—305—Jr4 in 112 days, should make over 18000 M.—800 F. By Langwater Halley, AR, out of Green Meads Dame Agnes, 11414—458—5yrs—365C.

Next Dam: **LADY ASTER** (see below)

A BEAUTIFUL BRED HEIFER DUE RIGHT AFTER SALE TIME

/ GREEN MEADS COUNTESS AZALEA

Born September 1, 1953

Her Service Sire's Dam

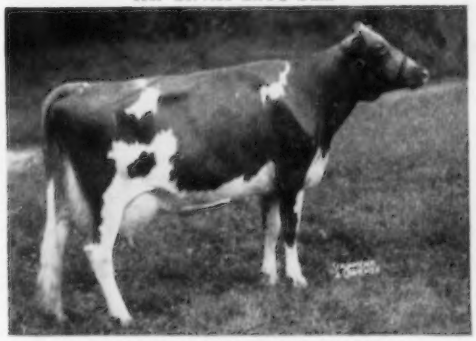

WESTERN GLOW MERRY DUCHESS
Excellent '52 '53 '54 '55
11256—565—Jr2—305C—2x, 12833—623—Sr3—305C—2x
15313—743—Sr4—365—2x

Sire: **LANGWATER HALLEY,** AR
By Langwater Milestone, AR, out of Langwater Admiration, E 4 times, 14072—616—Sr4—365C, 15868—728—5yrs. Sold for $13,000.

Dam: **GREEN MEADS LADY ASTER**
11572—654—Jr2—365C, 14321—748—6yrs—365. 3 AR daughters av. 12346—554. By Langwater County Squire, AR, out of Green Meads Queen Daisy, 13844—770—Jr2C, 16560—848—Sr4C.

Azalea is due after sale to Western Glow Butterfat Travler, 1st Jr. Yr., Jr. Ch. & Res. Gr. Ch., Topsfield Spring Show, 1955.

HERE ARE 2 CONSIGNMENTS THAT WILL PAY YOU TO GO ALL THE WAY ON.

RICHMOND, MASSACHUSETTS

DARWIN S. MORSE, Owner

KENNETH G. CLARKE, Manager

OPEN HEARTH FARMS — Ontario, N. Y.

T. B. ACCREDITED BANG'S APPROVED VACCINATED

Presenting A Few Daughters Sired By FAIRLAWN MELBA'S ACTOR

OPEN HEARTH ACTOR'S KINDNESS (E '53 '54)
9043—421—Jr2—305C—2x, 8720—409—Jr4—HIR—279C—2x. 1st prize 3-year-old, Sr. and Gr. Ch., Palmyra, 1953. Sold to J. H. Crang, Newmarket, Ontario, Canada. Gr. Ch., Canadian National Exposition, 1955.

OPEN HEARTH ACTOR'S LORETTA
8642—401—Sr3—HIR—305—2x

OPEN HEARTH ACTOR'S FAITH
7703—429—Sr3—HIR—300C—2x

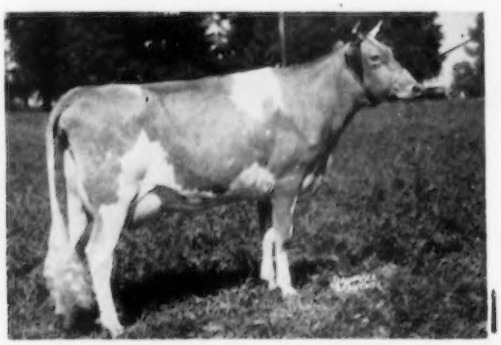

OPEN HEARTH ACTOR'S C. MISSY (VG '53)
9206—423—Jr2—305C—3x
9189—428—Jr3—HIR—305C—2x
9618—451—Jr4—HIR—305C—2x

OPEN HEARTH ACTOR'S IRIS
8999—427—Jr2—305C—3x, 9241—502—Jr3—HIR—305—2x

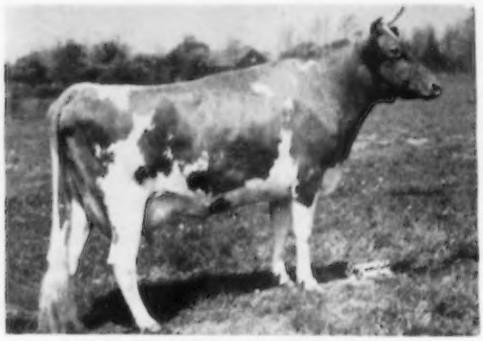

OPEN HEARTH ACTOR'S PHOEBE
8677—445—Jr2—365C—2x

MARY L. C. BLANCHARD, Owner C. M. HEPBURN, Manager

Buy with confidence

ADVERTISERS' INDEX

Alamatuck Farm—N. J. N. J. 8
Amber Acres—Ill. 820
American Dairy Assn.—Ill. 757
Anchor Serum Co.—Ind. 756
Argilla Farm—Mass. 890

Bacon, Roger D.—Mass. 756
Badger Breeders—Wis. 773
Belle Terre Farms, Inc.—N. J. N. J. 7
Black Hole Hollow Farms—Vt. 723
Bluff View Farm—Texas 719
Bonnie Vista—Iowa 829
Brandtjen Farms—Minn. 714
Brookberry Farm—N. C. 760
Brownies Guernsey Farms—Ore. 886
Burlingame, Field, Pierce & Browne, Inc. N. Y. 761
Butterton Guernsey Farm—Calif. 884

Castle Brook Farm—N. J. N. J. 20, 21
Central States Sales Co.—Texas 756
Chado Farms—N. J. N. J. 14
Chukluck Farm—Wash. 807
Cla-Ore Farm—Ore. 884
Clear Springs Farm—N. C. 819
Clearview Farm—Maine 754
Colby Dale Farm—Mich. 836, 837
Coldsprings Farm—Pa. 894
Cole Farm—Maine 890
Conover's Guernsey Dairy—N. J. III. Cover
Cool Meadows Farm—N. J. N. J. 3
Cottage Farm, The—N. J. N. J. 15

Deep Lake Farm—Conn. 756
Dennis Farm—Ill. 820
Dunn, Harwood & Crabtree—N. Y.—Mass. 774, 811, 815
Dunn's Tour—N. Y. & Mass. 756

Eastern Washington—Wash. 765
Elvadale Farm—Ill. 769
Eskdale Farm—N. C. 758

Fairlawn Farms—Mass. 717
Foremost Guernseys—Mo. II. Cover
Fort Dodge Creamery Co.—Iowa 826
Fox Hill Farm—N. Y. N. J. 10
Franchester Farms—Ohio 849
Franklin Lake Dairy Producers, Inc. N. J. N. J. 6
Franklin Serum Co.—Colo. 757
Fuller Farms—Ind. 823

Gayoso View Farm—Miss. 812
Golden Arrow Farms—Ind. 761
Grandin Milling Co.—N. Y. 756
Grayce Farms—Pa. 724
Graysmarsh Farm—Wash. 887
Great Elm Farm, Inc.—N. H. 848
Green Meads Farm—Mass. 711
Green Valley Dairy Farm—N. J. N. J. 12
Guernsey Grove Farm—Wis. 830
Guernsey Lea Farm—N. J. N. J. 18

Haddon Farms—N. J. 847, N. J. 18
High Hollow Farm—N. J. N. J. 10
Hillcrest Dairy Farm—N. J. N. J. 8
Hillcrest Farms—Texas 846
Hollow Hill Farm—N. J. N. J. 14
Hominy Hill Farm—N. J. 808, 809, N. J. 9
Howland Farm—Vt. 755
Hullwood Farm—Ind. 842

Idaho Guernseys—Idaho 812
Ideal Guernsey Farms—N. J. 767, N. J. Insert
Indiana G. B. A.—Ind. 821
Iowa G. B. A.—Iowa 824, 827

Kingston & Associates—Ill. 833

Laacke Co., R.—Wis. 759
Lankart Farm—Texas 847
Lawguern Farm—Minn. 831
Lehigh Valley Cooperative Farmers—Pa. 829
Lockshore Farm—Mich. 843
Locust Grove Dairies—N. J. N. J. 23
Locust Hill Farm—N. J. N. J. 12
Long Lane Farm—N. J. N. J. 3
Lyrene Farm—Mich. 840

Mac-Ra Co.—Calif. 759, 760
Maegeo Farm—N. C. 888
Mannington Creek Farm—N. J. N. J. 16
Martin Laboratories—Pa. 761
Maurana Farm—Ind. 838
McCord, Tom—Ala. 762
McDonald Farms—N. Y. 839, 892, 893
Meadowbrook Farm—N. J. N. J. 22
Meadow Lodge Farms—Okla. 851
Merryman Co., The—Md. 764, 766, 810, 817, IV. Cover
Millside Farm—N. J. N. J. 11
Minnesota Guernseys—Minn. 830, 831
Missouri G. B. A.—Mo. 814
Montavon Farm—Ill. 769
Monterey Farms—Del. 891
Mount Paul Farm—N. J. N. J. II. Cover
Mowat, Wilson & Co.—Mich. 759
Mulhocaway Farm—N. J. N. J. IV. Cover
My Own Farm—Ill. 770

Nancy-Lin Farm—N. J. N. J. 3
New Jersey Cooperative Breeders—N. J. N. J. 13
New Jersey G. B. A.—N. J. N. J. 1-5
Norman, Tom—Ga. 761
Normandy Farm—Ind. 822
North Carolina G. B. A.—N. C. 818
Nyala Farm—Conn. 890

Oak Hollow Farm—Ill. 768
Oakvale Farm—Minn. 831
Oldfarm—N. J. N. J. 24
Old Farmstead—Iowa 828
Onahill Farm—N. J. N. J. 14
Open Hearth Farm—N. Y. 712
Orchard Crest Farm—N. J. N. J. 18

Pate Sales Co.—N. J. 813, 832, N. J. 19
Peck's Guernsey Farm—Ill. 840
Pennsylvania G. B. A.—Pa. 814, 853
Perona Guernsey Farm—N. J. N. J. 17
Pine Knoll Farm—Minn. 830
Prairie Lodge—Iowa 826
Price's Guernsey Farm—Wash. 885

Rainbow Ridge—Minn. 831
Ralston Purina Co.—Mo. 763
Roberts Dairy—Nebr. 771, 834, 835
Robin Roost Farm—Tenn. 829
Roes-Mor Farm—Ill. 852
Rolling Acres Farms—Ill. 845
Rosewood Farm—Ill. 889
Round Top Hill—N. J. N. J. 8
Russellhurst Dairy—Wash. 765
Russell Mfg. Co.—Wis. 759

Sandy Brook Farm—N. J. N. J. 14
Seath and Shultz—N. H. 760, 762
Senrab Farms—Wis. 852
Shellenberger, George T.—La. 759
Silver Lake Guernsey Farms—Wis. 772
Skyline—Nebr. 841
Smilin' Acres Farm—Ill. 770
Spring Meadow Farm—N. J. N. J. 10
Standard Equipment, Inc.—Md. 761
Star Valley Farm—N. J. N. J. 8
Stede Well Farm—Iowa 828
Stepping Stones Farm—Conn. 721
Stringtown Guernsey Farm—Iowa 825
Strohmeyer and Carpenter—N. Y. 756
Suneslope Farm—Iowa 825

Tarbell Guernsey Farm—N. Y. 816
Texas G. B. A.—Texas 846
Tomaquag Valley Farm—R. I. 765
Torrey Farm—Wis. 772
Transcript Printing Co.—N. H. 762

Vallemar Farm—Vt. 752, 753
Valleyland Farm—Minn. 827
Valley Oaks Farm—Calif. 882, 883
Valley Set Farm—Ind. 762
Van Dyke Guernsey Farm—Minn. 830
Vary, E. E.—Ill. 756
VioBin Corporation—Ill. 761

Wabeek Farm—Mich. 842
Walker Farms—Miss. 854
Wardell's Farm—N. J. N. J. 10
Western Guernsey Service—Calif. 880, 881
Weston Mfg. & Supply Co.—Colo. 756
Wethersfield Farm—Mass. 850
Wetmore, Fred C.—Ohio 759
White Lick Farm—Ind. 844
Wilsona Farms—Ore. 886
Windy Hill Farm—Pa. 879
Wyno Farms—Pa. III. Cover

Chat . . .

NORMAN LAPP, Chalfont, Pa., lost his barn by fire on February 28. Mr. Lapp was able to save the 30 cows which were in the barn, but lost much of the farm equipment and feed. He is a GOLDEN GUERNSEY producer for Willow Ridge Dairy.

DR. A. O. SHAW, Head of the Dairy Department at the State College of Washington, who has been on a two-year assignment for the United States Government in Pakistan, plans to visit the Island of Guernsey in either July or August while enroute home.

Staff members of the Dairy and Animal Husbandry Departments at the University of Illinois, and the Illinois Purebred Dairy Cattle Association, honored C. R. "DUSTY" RHODE at a testimonial banquet at Urbana on February 24. This was in recognition of his many and great contributions to dairying, not only in Illinois but in the United States, and his long years of service as dairy extension man at the University. "Dusty" has retired and is now devoting his available time to the Northern Illinois Artificial Breeders' Association.

JOHN R. KIMBERLY, owner of Eskdale Farm, Tryon, N. C., was recently elected president of the Spruce Falls Power and Paper Company, Ltd., a newsprint affiliate of the Kimberly-Clark Corporation.

Entered as Second Class Matter, December 15, 1909, at the Post Office, Peterborough, New Hampshire, under act of March 3, 1879. Acceptance for mailing special rate of postage provided in section 1113, Act of October 3, 1917; Authorized August 9, 1918.

BRANDTJEN FARMS

HOME OF 140 REGISTERED GUERNSEYS

Two More Sons Of Langmore Cows Are In Service

BRANDTJEN'S Q. SKIPPER

Sire: Brandtjen's A. Quest

Dam: Langmore Famous Katie
12689—567—Jr3—305C—915 T.M.
13811—640—Jr4—365—944 T.M.
Dam of 2 HIR daughters, both
with over 600 lbs. fat on 2x.

A Skipper Son Is Also In Service

BRANDTJEN'S S. PEERLESS V-I-P

Born April 14, 1954

LANGMORE A. PEERLESS
12139—574—Jr3—900 T.M.

Sire: Caumsett Agitator

Dam: Langmore Idol Matchless
(VG '52)

9885—521—5yrs—884 T.M.
12400—647—8yrsC—1089 T.M.

DAM OF V-I-P

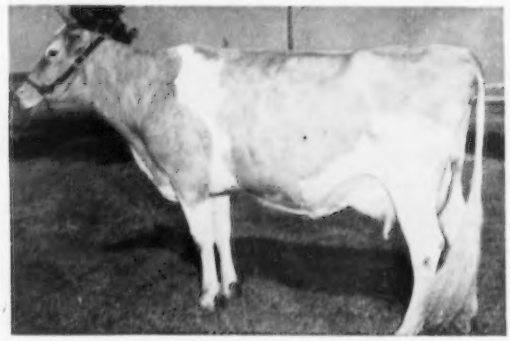

Make your next bull — A BRANDTJEN BRED SIRE —
rich in the blood of the proved sire —
HORSE SHOE CONRAD'S ASTERBILT.

Your inquiries invited — Write for list of available stock.

T. B. Accredited

Bang's Free

BRANDTJEN FARMS — Farmington, Minnesota

VISITORS ALWAYS WELCOME

The American Guernsey Cattle Club

OFFICERS AND EXECUTIVE COMMITTEE

R. H. McMurtrie, Huntingburg, Ind., President '60.
Kent B. Hayes, Oklahoma City, Okla., Vice-President '58
Lloyd B. Wescott, R. 3, Clinton, N. J., 2nd Vice-President '58.
Karl B. Musser, Executive Director-Treasurer.
Robert D. Stewart, Secretary-Asst. Treasurer.
Kenneth A. Brighton, Attorney.
Alvin C. Bush, R. D. 2, Muncy, Pa., '60.
George W. Emde, P. O. Box 319, Lodi, Calif. '57.
George Watts Hill, 111 Corcoran St., Durham, N. C. '57.
Delbert H. Kingston, Cary, Ill. '57.
Otto H. Liebers, Lincoln, Nebr. '59.
John Lyman, Middlefield, Conn. '56.
J. M. McDonald, Cortland, N. Y. '60.
Gavin W. McKerrow, Pewaukee, Wis. '56.
Kenneth C. Price, Port Orchard, Wash. '59.
G. B. Walker, Stoneville, Miss. '59.
John D. Worthington, Bel Air, Md. '56.
Howard J. Ziegler, Clyde, Ohio. '58.
(Year indicates Committee term expiration.)

ADMINISTRATION

Karl B. Musser, Executive Director-Treasurer.
Robert D. Stewart, Secretary-Asst. Treasurer.
C. M. Cummings, Office Manager.

COMPTROLLER

F. Russell Abbott.
Charles T. Heater, Asst.

HERD REGISTER

Irving E. Nichols, Director.

PURCHASES AND PRODUCTION

Elmer H. Shattuck, Director.
Leonard E. Cashion, Asst.-Production.

PERFORMANCE

Official Testing, Classification, Pedigrees and Performance Register.
Clarence W. Greenie, Director.
S. W. Kereazis, Asst.
George N. Eastman, Asst.

GUERNSEY BREEDERS' JOURNAL

Richard G. Price, Managing Editor-Advertising.
John W. Atwood, Asst. Editorial-Advertising.
Arlene M. Delaney, Asst. Editorial.
John R. Wheeler, Asst. Advertising.

PROMOTION

Ray L. West, Director.
Harold W. Adams, Asst.

EXTENSION

Office, West Main St., Lebanon, Tenn. Territory: Alabama, Kentucky, Louisiana, Mississippi and Tennessee.
George W. Chambers, 202½ North Cedar St., Owatonna, Minn. Territory: Iowa, Minnesota, Nebraska, North Dakota, South Dakota and Wisconsin.
M. L. Dawdy, 314 Robertson Bldg., 4th and Main St., Lafayette, Ind. Territory: Illinois, Indiana, Michigan and Ohio.
A. Wendell Fuhriman, Room 12, Thatcher Bldg., Logan, Utah. Territory: Arizona, California, Colorado, New Mexico, Nevada and Utah.
C. J. Jacobs, 103 Lanier Bldg., West Point, Ga. Territory: Florida, Georgia, North Carolina and South Carolina.
A. M. MacKay, 120 West Church St., Frederick, Md. Territory: Delaware, District of Columbia, Maryland, New Jersey, Pennsylvania, Virginia and West Virginia.
Tim C. Main, 29 East Mountain St., Fayetteville, Ark. Territory: Arkansas, Kansas, Missouri, Oklahoma and Texas.
Elmer J. Meadows, Room 302, Corbett Bldg., Portland 4, Ore. Territory: Idaho, Montana, Oregon, Washington and Wyoming.
Joseph Pendergast, 3 Main St., Cobleskill, N. Y. Territory: Connecticut, Maine, Massachusetts, New Hampshire, New York, Rhode Island and Vermont.

TYPE CLASSIFICATION

Lawrence O. Colebank, 1 Circle Hill Drive, Knoxville 19, Tenn.
C. B. Finley, Grimes, Iowa

GUERNSEY *Breeders' Journal*

Vol. 96 **CONTENTS** No. 7

FOR THE ISSUE OF APRIL 1, 1956

THE COVER

The farmstead at Locust Lane Farm, home of Mr. and Mrs. Henry Shreiner, Lititz, Pa. (Photo courtesy Paper Shipping Sack Manufacturers' Association.)

FEATURE ARTICLES

Selling and Dairying—By Richard G. Price 716
Call to Annual Meeting 722
Secretary's Page—By Robert D. Stewart 725
Milk Industry: Its Hows and Whys—By Business Week 726
Co-operate in the 4-H Program 729
The Dairy Sales Outlook for 1956—By Arno H. Johnson 730
P. O. Department—Service or Business—The Progressive Farmer 732
A Day with Your Milkman—By J. A. C. Dunn 733
Louisiana Annual Meeting—By Ballard K. Bennett 734
Michigan District Meetings—By M. L. Dawdy 734
Colorado Annual Meeting—By Wendell Fuhriman 735
New Mexico Field Day—By Wendell Fuhriman 736
York County, Pa., Annual Meeting—By Wm. H. Juzi 736
Florida State Fair—By C. J. Jacobs 739
103rd Special Guernsey Sale—By Wm. H. Juzi 741
Louis Merryman's 95th Sale—By A. M. MacKay 741
Kirkview Dispersal—By Wm. H. Juzi 741

DEPARTMENT INDEX

Advertisers' Index 713
Classification Schedule 722
Breeders and Leaders of Tomorrow 742
GOLDEN GUERNSEY Distributors' News 743
Applicants for Membership 757, 761
What the Cows are Doing in the Advanced Register 855-878

CHANGES AMONG THE LEADERS:

Clearview Farms Prudence 749
Adohr Hornet Creamella 749
Osborne Hill King's Elva 749
Western Glow F La Vern 749
Laurel Mills Lady Gertrude 749
Adohr King's Lucerne 749
Pasture Haven May-Belle 749
Elmwood Astra 749
Wychmere Valor's Jem 750
Golden Haven Golden Lottie 750
Pansy of Hazy Hills 750
Kennersley Audrey 750
Shiloah Proud Doxie 750
Fredella A. Nanette 750
Fairley Farm Hestor 750
Howland Master's Celesta 750

Subscription Price: United States, South America and Central America, $2.00 for 1 year; $3.00 for 2 years; $5.00 for 5 years. Canada, 60¢ additional per year. Foreign, $4.50 per year.

CLOSING DATES FOR ADVERTISING COPY
7th of the month preceding for issue of the 1st.
23rd of the month preceding for issue of the 15th.

Published the first and fifteenth of each month by The American Guernsey Cattle Club, 70 Main St., Peterborough, New Hampshire.

© 1956, by The American Guernsey Cattle Club.

Selling and Dairying

By Richard G. Price

The primary function of a Guernsey is to produce large quantities of rich, flavorful, quality milk. However, every Guernsey breeder eventually reaches a time when he needs a market for his breeding stock. When the herd reaches this point, more attention must be paid to the importance of selling and salesmanship. *Through the sale of breeding stock a new avenue of income becomes available, and oftentimes means the difference between profit and loss in an operation.*

Some breeders feel they are not salesmen, that their cattle should sell themselves, and that there is no place in their program for this phase of the business. They also feel that to be effective, advertising and selling requires some special magical formula. This is not true. If when talking to a prospective buyer, or in your advertising copy, you tell exactly what you would want to know about the animal or animals you have for sale, it will have drawing power. After all, when you are buying breeding stock, you want to know how the animals are bred, what their production is, as well as type and inheritance. You want to learn about the dams, the paternal sisters, the full sisters, and the maternal sisters. *Breeders who may become interested in what you have for sale are anxious to learn these same things about what you have to offer.*

An advertisement does not make the actual sale. It merely focuses attention on what you have for sale, stimulates a desire on the part of someone to seek further information, and builds a list of prospects. Once a breeder indicates an interest in your herd and program, follow it up. *The advertisement creates interest to the point of inquiry, but you make the sales.*

In addition to advertising, whenever possible it is important to attend local, state and national Guernsey functions. These contacts are invaluable. Testing, classifying, visiting other Guernsey herds, and participating in Guernsey activities are all a part of selling and salesmanship. It is important to consign to sales, and when offering animals at public auction be certain they are representative of your herd. Good grooming, and animals properly fitted and presented, will increase your opportunity for better prices.

If time permits, plan to take a herd to the local shows, and when advisable follow up and go on to the State and National shows. Make the consignments to auction sales and the show string a show window for the herd.

Good housekeeping, name cards, photographs, and pedigrees of herd sires in the bull barn, are all part of selling. When breeders visit your herd, show a genuine pride in what you are accomplishing as a breeder. *These visitors come because they are interested in what you are doing.* Show them the high lights, point out the daughters of your herd sires, call attention to their good features, stress cow families, mention records and classification, and be proud of the work you are doing.

In every herd there comes a time when breeding stock is for sale. Salesmanship and dairying go hand in hand, and through greater attention and effort in selling, a new source of income becomes available.

Golden Guernsey, Inc.

Officers

R. H. McMurtrie, Huntingburg, Ind., President '60.
Kent B. Hayes, Oklahoma City, Okla., Vice-President '58.
Karl B. Musser, Executive Director-Treasurer.
Robert D. Stewart, Secretary-Asst. Treasurer.
F. Russell Abbott, Comptroller, Charles T. Heater, Asst.

Directors

Kent B. Hayes, Oklahoma City, Okla.
Gavin W. McKerrow, Pewaukee, Wis.
Kenneth C. Price, Port Orchard, Wash.
John E. Worthington, Bel Air, Md.

Golden Guernsey Committee

W. W. Fitzpatrick, Chairman, Quail Roost Farms, Rougemont, N. C. '58.
Merritt H. Adamson, Jr., Camarillo, Calif. '57.
Otto H. Liebers, Route 1, Lincoln 2, Nebr. '58.
Gavin W. McKerrow, Pewaukee, Wis. '56.
Kenneth C. Price, Port Orchard, Wash. '57.
Lloyd B. Wescott, R. 3, Clinton, N. J. '56.
G. B. Walker, Stoneville, Miss. '58.
(Year indicates Committee term expiration.)

Administration

J. Frank Johnson, Director of Public Relations.
W. Donald Moffat, Director of Milk Sales.
Mike Stuhlsatz, Representative.
Janet O. Frost, Representative.

Field Representatives

MICHIGAN

Floyd L. Greenburg, 753 W. Morrell St., Jackson, Mich.

NEW ENGLAND

Albion R. Lane, Alfred Evans and Merrill Richey, 43 Hope Ave., Worcester, Mass.

TRI-STATES

Keith E. Swanson, 1900 South Willow, Sioux Falls, S. Dak.

STATE REPRESENTATIVES

CALIFORNIA

Arthur W. Telfer, Sec.
California G. C. C., Inc., Room 401, Calif. Fruit Bldg., Sacramento 14, Calif.

ILLINOIS

George A. Campbell, Jr., Field Sec., Illinois G. B. A., Inc., 5 North River Street, Batavia, Ill.

INDIANA

E. T. Wallace, Sec.
Ind. G. B. A., 412 Robertson Bldg., Lafayette, Ind.

MARYLAND

R. A. McLaughlin, Field Sec., Maryland Co-op G. B. A., Box 69, Lutherville, Md.

MISSOURI

G. B. Secker, Field Representative.
Missouri G. B. A., 409 Exchange National Bank Bldg., Columbia, Mo.

NEW JERSEY

Wm. M. Nulton, Jr., Field Sec.
Louis Gruninger, Asst. Field Sec.
New Jersey G. B. A., New Jersey Agricultural Exp. Sta., New Brunswick, N. J.

NEW YORK

B. J. H. Rikert, Business Manager.
John A. Sims, Asst.
Arthur L. Mulford, Asst.
New York G. B. Co-Op., 1606 E. Erie Blvd., Syracuse, N. Y.

NORTH AND SOUTH CAROLINA

Mack H. Alman, Field Representative, North and South Carolina G. B. Associations, 114 Brookside Rd., Spartanburg, S. C.

OHIO

Robert W. Bishop and Howard R. Davis, Jr., Field Representatives.
Ohio G. B. A., Public Sq., Wooster, Ohio.

PENNSYLVANIA

William H. Juzi, Business Manager.
Lloyd R. Eyler, Golden Guernsey Representative.
John B. Blyholder, Jr., Northeastern Fieldman, Pennsylvania G. B. A., 601 Payne Shoemaker Bldg., P. O. Box 491, Harrisburg, Pa.
Charles W. Van Horn, Southeastern Fieldman, R. D. 2, Lansdale, Pa.
Wade White, Western Fieldman, 404 Coulter Bldg., Greensburg, Pa.

VIRGINIA

K. M. Mace, Field Sec., Hugh M. Hutson, Asst., Virginia G. B. A., Room 204, Lyric Bldg., 9th and Broad Streets, Richmond 19, Va.

WISCONSIN

John A. Lindsey, Field Sec.
Wisconsin G. B. A., Box 14, Waukesha, Wis.

TWO JUNIOR HERD SIRES that you will be hearing from in the future. A son of Fairlawn H. Eastern King, **FAIRLAWN K. STEADFAST,** from the LEVITY Family.

His Dam

FAIRLAWN LEVITY
15099—705—6yrs—365

His Full Sister

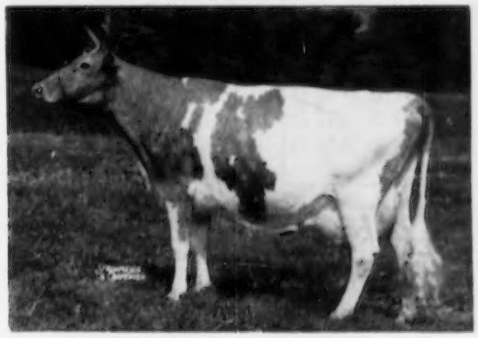

FAIRLAWN K. GAY LEVITY (E)
17244—845—7yrs

STEADFAST was born September 29, 1954, and has been in service since last fall, with ten safe in calf to him at present.

We think you will agree with us that the Levity family has proven itself outstanding for generations, starting back with Langwater Levity that made a Class Leading record and was Grand Champion at the National Dairy Show in 1923; her daughter, Shuttlewick Levity, with her National Record, and also Grand Champion at the National Dairy Show in 1927 and 1929, followed by Coronation Levity and Fairlawn Levity, and of course Fairlawn K. Gay Levity, the full sister to Steadfast that is no doubt the best cow ever owned by Franchester.

AND —A son of Fairlawn Peerless Actor, **FAIRLAWN DAISY'S ACTOR,** out of Maple Lawn's Baron Daisy, one of the very best Douglaston Baron Kenyon daughters.

His Dam

MAPLE LAWN'S BARON DAISY (E)
17792—885—7yrs—365C. Retest, 13672—703—8yrs in 300 days. Grand Champion, Topsfield Spring Show, 1955, Reserve Champion, N. Y., 1955. Honorable Mention All-American Aged Cow, 1954.

His Dam's 7/8 Sister

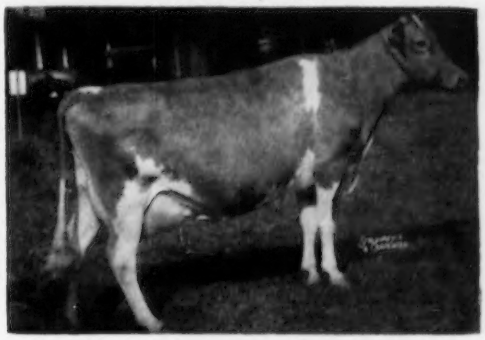

MAPLE LAWN'S BARON SUNBURST
(VG, Excellent Udder)
11530—564—8yrs—HIR—305C—2x
3rd Aged, 3rd Best Uddered, N. Y., 1950.

DAISY'S ACTOR was born April 30, 1955, weighing 105 pounds at birth. He is a real, stretchy dairy bull with tremendous size for his age. We will start to use him this month.

DAISY is out of a really outstanding cow family that Sherman Lake has developed at Maple Lawn Farm. Daisy has a full sister that classified VG, that is a deep-bodied, nice uddered cow, and her ¾ sister, Maple Lawn's Baron Sunburst, is truly a great dairy cow with a beautiful udder. Baron's Fancy of Maple Lawn (15981—773—6yrs, E) is from the same family. King is now gone, but we have a few vials of his frozen semen. Actor is still going strong, with many of our top cows in calf to him, and we have several hundred vials of his frozen semen for future use. We are also using the Hornet bull and plan to give these two younger bulls every opportunity.

FAIRLAWN FARMS ∾ **Millis, Massachusetts**

A. M. SONNABEND, Owner — ANDY WARNER, Ass't Manager — DR. E. B. HOPPER, Manager

Telephone Frontier 6-2301

Guernsey Calendar 1956

APRIL						
S	M	T	W	T	F	S
1	2	3	4	5	6	7
8	9	10	11	12	13	14
15	16	17	18	19	20	21
22	23	24	25	26	27	28
29	30	-	-	-	-	-

MAY						
S	M	T	W	T	F	S
-	-	1	2	3	4	5
6	7	8	9	10	11	12
13	14	15	16	17	18	19
20	21	22	23	24	25	26
27	28	29	30	31	-	-

JUNE						
S	M	T	W	T	F	S
-	-	-	-	-	1	2
3	4	5	6	7	8	9
10	11	12	13	14	15	16
17	18	19	20	21	22	23
24	25	26	27	28	29	30

JULY						
S	M	T	W	T	F	S
1	2	3	4	5	6	7
8	9	10	11	12	13	14
15	16	17	18	19	20	21
22	23	24	25	26	27	28
29	30	31	-	-	-	-

AUGUST						
S	M	T	W	T	F	S
-	-	-	1	2	3	4
5	6	7	8	9	10	11
12	13	14	15	16	17	18
19	20	21	22	23	24	25
26	27	28	29	30	31	-

SEPTEMBER						
S	M	T	W	T	F	S
-	-	-	-	-	-	1
2	3	4	5	6	7	8
9	10	11	12	13	14	15
16	17	18	19	20	21	22
23	24	25	26	27	28	29
30	-	-	-	-	-	-

CHECK YOUR DATES

Sales

APRIL

April 2. John H. Vogt Heifer Sale, Sales Pavilion, Lancaster, Pa. Sale managed by the Pennsylvania G. B. A., P. O. Box 491, Harrisburg, Pa.

April 3. Burton S. Knapp Dispersal, Monroe, Mich.

April 4. Kentucky G. B. A. Heifer Sale, Sales Arena, University of Kentucky, Lexington, Ky., 12:00 noon. For catalog write J. L. Coots, Finchville, Ky.

April 7. Waukesha County Spring Sale, Waukesha, Wis.

April 7. Washington 4-H and FFA Guernsey Heifer Sale, Marysville, Wash.

April 9. Lawton Burton Dispersal, Lawton, Okla. Sale managed by Mort Woods, Ardmore, Okla.

April 10. Lawguern Farm Reduction Sale, Clinton J. Law, owner, Mankato, Minn. Sale managed by L. V. Wilson, Owatonna, Minn.

April 12. Pennbrook Farms Guernsey Dispersal, F. W. Sheehan, owner, Kennett Square, Pa. Sale managed by the Pennsylvania G. B. A., P. O. Box 491, Harrisburg, Pa.

April 13. 56th Glenburnie Sale, Glenburnie Farm, Trenton, N. J. Sale managed by The Pate Sales Co., 2064 Lawrence Rd., Trenton 8, N. J.

April 16. 13th Annual Texas State Sale, Bluff View Farm, Dallas, Texas. For catalog write Fred Barge, Box 814, Austin, Texas.

April 17. Holly Farm Dispersal, Estate George P. McLean, owner, Simsbury, Conn. Sale managed by Dunn, Harwood & Crabtree, Cordaville, Mass.

April 18. 14th Arkansas State Sale, Fairgrounds, Little Rock, Ark. Sale managed by the Arkansas G. B. A., H. D. Singley, Sec., Rt. 4, Box 570, Little Rock, Ark.

April 18. Yankee Special Sale, Northampton, Mass. Sale managed by Seath and Shultz Sales Service, Peterborough, N. H.

April 19. 105th Special Guernsey Sale, Lancaster, Pa. Sale managed by the Pennsylvania G. B. A., P. O. Box 491, Harrisburg, Pa.

April 19. Iowa G. B. A. Sale, Fairgrounds, Des Moines, Iowa. Sale managed by the Iowa G. B. A., M. W. Sprole, Clerk, Box 76, Mason City, Iowa.

April 20. Calder Farm Dispersal, Turner & Duvall, owners, Parkton, Md. Sale managed by The Merryman Company, Sparks, Md.

April 23. Mid-West Sale, Guernsey Sales Pavilion, Waukesha, Wis. For catalog write to Delbert H. Kingston & Associates, Box 404, Cary, Ill.

April 25. 13th Virginia State Heifer Sale, Atlantic Rural Exposition Grounds, Richmond, Va. Sale managed by the Stewart Rivers Sales Service, Fredericksburg, Va., and The Merryman Company, Sparks, Md.

April 25. Pacific Northwest Sale, P. I. E. Grounds, Portland, Ore. Sale managed by the Oregon G. B. A. with Western Guernsey Service, Clements, Calif.

April 26. Bargain Heifer Sale, Lancaster, Pa. Sale managed by the Pennsylvania G. B. A., P. O. Box 491, Harrisburg, Pa.

April 26. Indiana State Spring Sale, Lafayette, Ind. Sale managed by the Indiana G. B. A., 412 Robertson Bldg., Lafayette, Ind.

April 26-27. Complete Dispersal Cybatina Farm Guernseys, Sumner Brown, owner, West Swanzey, N. H., on Thursday. Sale of equipment and machinery on Friday. Sale managed by Seath & Shultz Sales Service, Peterborough, N. H.

April 27. Ward Snarr's 12th Heifer Sale, Shelby, N. C. Sale managed by Ward Snarr, Siler City, N. C., and Ralph Coarsey, Box 358, Trion, Ga.

April 27. Orangeburg Heifer Sale, Rivelon Sales Pavilion, Orangeburg, S. C. Sale managed by the Salley Sales Service, Orangeburg, S. C.

April 27. Thornliebank Farm Complete Dispersal, W. B. Hanna, owner, Kleinburg, Ontario, Canada, at the Sales Pavilion, Hays Farms Limited, Oakville, Ontario, Canada, 7:00 p. m.

April 28. Colorado State Guernsey Cattle Club's 11th Annual Calf Sale, Longmont, Colo.

April 30. Idaho State Invitational Sale, Boise, Idaho.

April 30. Alabama State Sale, Birmingham, Ala. Sale managed by the Coarsey Sales Service, Box 358, Trion, Ga.

April 30. North Carolina Quality Sale, Fairgrounds, Raleigh, N. C. For catalogs write W. W. Fitzpatrick, Quail Roost Farms, Rougemont, N. C.

April 30. Missouri State Sale, Columbia, Mo., G. B. Secker, Field-Secretary, 409 Exchange National Bank Bldg., Columbia, Mo.

April 30. Stepping Stones Farm Dispersal, Washington Depot, Conn. Sale managed by Dunn, Harwood & Crabtree, Cordaville, Mass.

MAY

May 1. Eastern New York Sale, Cobleskill, N. Y. Sale managed by Seath & Shultz Sales Service, Peterborough, N. H.

May 2. Avalon Guernsey Farm Dispersal, New Milford, Ohio. Sale managed by The Merryman Company, Sparks, Md., and the Ohio G. B. A., Wooster, Ohio.

May 3. 7th Guernsey Sire Sale and Eastern States Bred Heifer Sale, Eastern States Exposition Grounds, Springfield, Mass. Sale managed by Dunn, Harwood & Crabtree, Cordaville, Mass.

May 4. Tennessee State Sale, Nashville, Tenn. Sale managed by the Coarsey Sales Service, Box 358, Trion, Ga.

May 8. Convention Sale, Sales Pavilion, Lancaster, Pa. Sale managed by the Pennsylvania G. B. A., P. O. Box 491, Harrisburg, Pa.

May 11. The Eastern Guernsey Sale, Glenburnie Farm, Trenton, N. J. Sale managed by the Pate Sales Company, 2064 Lawrence Rd., Trenton 8, N. J.

May 12. The Guernsey Sale, Interstate Fairgrounds, Trenton, N. J. Sale managed by The Merryman Company, Sparks, Md.

May 14. McDonald Sale, McDonald Farms, Cortland, N. Y. Sale managed by The Merryman Company, Sparks, Md.

May 14. South Carolina State Heifer Sale, Fairgrounds, Columbia, S. C. Sale managed by the South Carolina Guernsey Cattle Club, 114 Brookside Rd., Spartanburg, S. C.

May 18. Pennridge Farms Guernsey Dispersal, 86 Head and Farm Equipment, Fifth Street, Perkasie, Pa. Sale managed by the Pate Sales Company, 2064 Lawrence Rd., Trenton 8, N. J.

May 18. Crosby Farm Dispersal, Henry C. Laxson, owner, Milford, N. H. Sale managed by Dunn, Harwood & Crabtree, Cordaville, Mass.

May 24. 106th Special Guernsey Sale, Lancaster, Pa. Sale managed by the Pennsylvania G. B. A., P. O. Box 491, Harrisburg, Pa.

May 24. Kitchener Farm Complete Dispersal of All Bred and Open Heifers, Billerica, Mass. Sale managed by Dunn, Harwood & Crabtree, Cordaville, Mass.

May 28. Maplewood Farm, Ltd., Dispersal, Maple, Ontario, Canada. Sale managed by The Merryman Company, Sparks, Md.

JUNE

June 4. 7th Blue Ridge Guernsey Breeders Consignment Sale, Purebred Livestock Sales Pavilion, Roanoke, Va. Sale managed by the Stewart Rivers Sales Service, Fredericksburg, Va.

June 7-8. Sale to be announced, managed by Seath and Shultz Sales Service, Peterborough, N. H.

June 14. Pennsylvania State Heifer Sale, Lancaster, Pa. Sale managed by the Pennsylvania G. B. A., P. O. Box 491, Harrisburg, Pa.

June 18. Wilgorlan Farms Dispersal, Joseph E. Adams, owner, Titusville, N. J. Sale managed by the Pate Sales Company, 2064 Lawrence Rd., Trenton 8, N. J., and The Merryman Company, Sparks, Md.

June 19. Philip Smith's Evergreen Farm Dispersal, New Hope, Pa. Sale managed by the Pate Sales Company, 2064 Lawrence Rd., Trenton 8, N. J., and The Merryman Company, Sparks, Md.

JULY

July 23. Ogledale Farm Dispersal, Harold Ogle, owner, Senatobia, Miss. Sale managed by Ralph Coarsey, Box 358, Trion, Ga.

July 28. Tri-State Guernsey Breeders 10th Anniversary Sale, Purebred Livestock Sales Pavilion, Bristol, Va. Sale managed by the Stewart Rivers Sales Service, Fredericksburg, Va.

AUGUST

Aug. 1. Mid Summer Sale, Fairgrounds, Durham, Conn. Sale managed by Seath and Shultz Sales Service, Peterborough, N. H.

Aug. 6. Grand View Guernsey Farm Sale, O. T. Fowler, owner, Pfafftown, N. C. Sale managed by The Merryman Company, Sparks, Md.

Aug. 11. Fresno G. B. A. Production Sale, Fresno, Calif. A night sale, managed by the Western Guernsey Service, Clements, Calif.

Aug. 16. 11th Tidewater Guernsey Breeders Consignment Sale, Northern Neck Fairgrounds, Warsaw, Va. Sale managed by the Stewart Rivers Sales Service, Fredericksburg, Va.

Aug. 21. Orangeburg Sale, Rivelon Sales Pavilion, Orangeburg, S. C. Sale managed by the Salley Sales Service, Orangeburg, S. C.

Aug. 27. 21st Virginia Guernsey Sale, Atlantic Rural Exposition Grounds, Richmond, Va. Sale managed by The Merryman Company, Sparks, Md., and the Stewart Rivers Sales Service, Fredericksburg, Va.

Aug. 27. Colorado State Guernsey Cattle Club's 18th Annual Consignment Sale, Longmont, Colo.

Aug. 29. Reduction Sale, managed by The Merryman Company, Sparks, Md.

SEPTEMBER

Sept. 3. Mississippi State Sale, managed by the Coarsey Sales Service, Box 358, Trion, Ga.

Sept. 5. Second Edisto Farms Fall Production Sale, Edisto Farms, Denmark, S. C.

Sept. 6. South Carolina State Sale, Columbia, S. C. Sale managed by the South Carolina Guernsey Cattle Club, 114 Brookside Rd., Spartanburg, S. C.

Sept. 12. Western New York 10th Annual Sale, Fairgrounds, Little Valley, N. Y. Sale managed by the New York State Guernsey Breeders' Co-Op., Inc., 1606E. Erie Blvd., Syracuse, N. Y.

Sept. 12. Western Ohio Guernsey Sale, Van Wert, Ohio.

Sept. 15. Important Sale to be announced.

Sept. 25. Orangeburg Sale, Rivelon Sales Pavilion, Orangeburg, S. C. Sale managed by the Salley Sales Service, Orangeburg, S. C.

(Please turn to page 756)

BLUFF VIEW Farm
Dallas TEXAS
ROUTE 5, BOX 100, DALLAS, TEXAS

WE PROUDLY PRESENT . . .

Pine Grove Farms Kester

A truly honest dairy cow as you can see by her record.

19390 Milk — 1012 Fat — 7yrs — 365C

Record made in Texas where we have around 107° average temperature three months out of the year.

She is bred to McDonald Farms Le Patrician, and is due April 20, 1956. If she has a bull, he will be for sale.

We also have a few choice sons of Le Patrician out of some of our best cows. Prices and pedigrees sent on request.

You are cordially invited to attend the Texas State Guernsey Sale to be held at Bluff View Farm on Monday, April 16.

BLUFF VIEW FARM

11200 DENTON DRIVE — DALLAS, TEXAS

J. T. LIVELY & SON, Owners JOE M. DANIEL, Manager HOMER MORRIS, Herdsman

Samuel C. Price

SAMUEL C. PRICE, 65, owner of Price's Dairy and stores, Hazelton, Pa., and Coldsprings Farm, Sugarloaf, Pa., died on Saturday night, March 10, from a sudden heart attack, at Clifton Springs, N. Y., a noted health resort, where he had gone for a routine check-up.

Mr. Price was born in Hazelton, May 30, 1890, and except for his college years, his entire life was spent in this area, where he carried out many successful ventures. After attending Hazelton public schools, Sam enrolled at Mercersburg Academy, where he starred in track. He graduated with honors in the class of 1913 at Lafayette College, Easton.

Prior to entering the dairy business, Sam acquired equal fame in the poultry field, which was his first commercial venture. In 1923 he was elected to the board of directors of the First National Bank, and in 1929 served as treasurer of the Civic Sports Association during a fund-raising campaign to honor the Hazelton High School team and coach, in recognition of their winning the State basketball title for the second consecutive time.

As a relief from his varied business interests, Mr. Price turned to the outdoors, and he was an ardent golfer and angler, and a member of many fishing clubs.

In 1927, Sam purchased his first registered Guernsey, and on August 2, 1928, became a member of The American Guernsey Cattle Club. During the past 28 years he bred and recorded 392 bulls and 547 females. The contributions made by Mr. Price and his Coldsprings Farm Guernseys to the advancement and progress of the breed have been outstanding. The highest producing fat cow of the breed, Dotty of West Side Farm, 25338—1329—11yrs—365—3x, first in fat, second in milk, was owned and developed by Mr. Price. Among the more outstanding cow families developed at his farm were the Beauty, Cora, May Rose, and Iris families. The most famous and publicized of these families were the Beautys, headed by Vallevue Butterfat Beauty, twice Excellent, and dam of four Excellent daughters, with records that average 16862 lbs. of milk and 835 lbs. of fat. The Coldsprings herd is the home of 10 Excellent cows that average 17017 lbs. of milk and 896 lbs. of fat. The highest producing Guernsey herds in Pennsylvania for the years 1950, 1951, 1953 and 1954, were Guernsey herds that have been using Coldsprings bulls for many years.

Mr. Price was a firm believer in the policies of The American Guernsey Cattle Club, and carried on a continuous official testing program, classified

Samuel C. Price

his herd four times, sold his milk under the GOLDEN GUERNSEY label, participated in leading auction sales, and was a great believer in Journal advertising. Coldsprings carried one of the first farm booklet inserts in the Journal featuring their breeding program.

In 1952, at the time of the Annual Meeting of The American Guernsey Cattle Club, held in Atlantic City, Guernsey breeders enroute to the convention were guests of Mr. and Mrs. Price, and had an opportunity to inspect the herd and enjoy a complimentary luncheon at Price's New Dairy Store.

Mr. Price was a director of the Pennsylvania G. B. A. for two terms (1935—1938), and served as President of the organization for two years (1947-1949). In 1946, Sam was appointed to the National GOLDEN GUERNSEY Advisory Council, where he faithfully served until its disbandment in 1955.

Surviving are his wife, Doris Elizabeth Seligman Price, and three sons, Samuel B., Robert Barge, and David Lawrence Price.

Throughout the past 28 years, Sam made a host of friends in the Guernsey business, and his contributions to the advancement and improvement of the breed have and will continue to make a lasting impression. His many friends will be pleased to learn that plans have been made to carry on the herd and breeding program.

Ballard K. Bennett Resigns

IT is with regret that we announce the resignation of Ballard K. Bennett as field representative of The American Guernsey Cattle Club in the states of Alabama, Kentucky, Louisiana, Mississippi and Tennessee. Effective April 1, 1956, Ballard starts in his partnership with Dr. Sam B. McFarland, in the operation of the Robin Roost Farm and herd, Lebanon, Tennessee.

Mr. Bennett was born in Cornish, Okla., and raised on a dairy farm near Ardmore. He was active in 4-H Club work and, fortunately for the breed, through the efforts of Mort Woods, he chose to work with Guernseys. He spent six years with the Primrose show herd.

Ballard graduated from Oklahoma A. and M. in 1937, where in his last year he was a member of the judging team that placed second at the National Dairy Show. Following graduation, he became manager for Kent B. Hayes, Meadow Lodge Farm, and in 1938 he was placed in charge of the Kansas State College herd. In the fall of 1942 he returned to Meadow Lodge as co-manager with Joe Simmons, but shortly afterwards left to form a partnership with Lambert and Dickerson, Hiawatha, Kansas.

Prior to coming with The American Guernsey Cattle Club he was a member of the Kansas State College staff where he was working on a master's degree. During the past seven years Ballard has done an outstanding job as field representative in his territory. His help, guidance, and sincere interest in the promotion and advancement of the breed and its breeders has been a tremendous factor in the growth of Guernseys in the area. It is certain that he will continue to do a thorough, conscientious job in his new work, and his many friends wish him continued success.

Medical Education Week

MEDICAL education keeps America healthy—today's medical schools graduate tomorrow's doctors—we salute them during Medical Education Week, April 22-28.

JOE PRITZL, Fruitland, Idaho, was recently reelected as president of the Idaho Purebred Dairy Association for 1956.

Miss Clara Driscoll, an employee of The American Guernsey Cattle Club since 1913, was recently honored, upon her retirement, after 41 years of conscientious, loyal and faithful service. She is shown with C. M. Cummings, S. W. Kereazis and Clarence W. Greenie, with whom she has worked in the Performance Division.

STEPPING STONES ★★★★★★ FARM

HOME OF "GAY KNIGHT"

ANNOUNCEMENT

Due to the death of Mr. Raymond H. Storm, the Stepping Stones Farm herd will be dispersed on April 30, 1956.

Complete sell-out of the Stepping Stones Farm herd of Coronation—Green Meadow Guernseys.

Frozen Semen Service Now Discontinued In Lieu Of Selling Sires As Follows:

STERLINGOLD GAY KNIGHT, AR

Born September 22, 1947

HIS SIRE

Gardenville Coronation King, AR
Sold for $45,000.
57 PR sons, 85 AR daus.

U.S.D.A. Proof

5 Daus.	5 records	11213	575
5 Dams	13 records	8859	470
Increase		+2354	+105

20 Daughters in the sale

HIS DAM

Pine Manor King's Divine (E)
10617—544—Jr2
13481—709—Sr3C
Sold for $18,000.

HOMINY HILL KING'S PARAGON

Born May 1, 1950

8 Daughters in the sale

HIS SIRE

Riegeldale Coronation King, AR
46 PR sons, 77 AR daus.

HIS DAM

Meadow-Gold Princess Rose (VG)
19393—884—5yrsC
17897—821—10yrs
2 AR sons, 4 AR daus.

Your opportunity to own these sires at your price, their potentially great daughters, and foundation females safe to their service.

For catalogs write — **DUNN, HARWOOD & CRABTREE, Cordaville, Mass.**

STEPPING STONES FARM — Washington Depot, Connecticut

Est. RAYMOND H. STORM, Owner

STERLING SWANBERG, Manager — Tel. UN 8-2425

This is what is happening in our breed!

... Chat ...

PRESIDENT R. H. MCMURTRIE has just returned home to Fawn Lake Farm, Huntingburg, Ind., after undergoing an operation at the Mayo Clinic, Rochester, Minnesota. He is gaining strength and showing steady improvement. However, Mr. McMurtrie will be convalescing at home for about a month.

REX O. LEPARMENTIER, Wethersfield, Danvers, Mass., recently left for the Island of Guernsey where he will be at Les Effards, Castel.

LITCHFIELD COUNTY, CONN., Guernsey breeders are planning a tour on May 22 to Hominy Hill Farms, Colts Neck, New Jersey. They will view the haymaking operations at Hominy Hill and inspect the herd.

MT. ARARAT FARMS, Port Deposit, Md., have recently changed their herd from the AR Herd Test to the HIR testing program. Noted for a sound, practical program of milk production, this is another step in that direction, giving continuous production credits on each cow, with less work and expense.

A recent release shows that 23 Guernsey herds in CHESTER COUNTY, PA., completed DHIA testing years with herd averages above 400 lbs. of fat. High herd for fat was that of CHARLES P. O'CONNOR, West Chester, with 479.6 lbs. on 48.29 cows. High herd for milk was JAMES B. ROBERTSON, PAOLI, with 9364 lbs. for 20.22 cows.

Congratulations to MR. AND MRS. JOHN A. SIMS, North Syracuse, N. Y., who are the proud parents of a daughter, Vickie Lela, born on February 22. John is Assistant Business Manager of the New York State Guernsey Breeders' Co-Operative, Inc.

A fire of unknown origin destroyed the calf barn on the J. C. PENNEY Pre-Eminent Guernsey Farm, Gallatin, Mo., on January 23. A total of 25 calves were destroyed, including 24 heifers and one bull. Harold Appley, farm manager, says they plan to replace the building this spring.

The February 11 issue of the Colorado Rancher and Farmer carried a cover picture and an inside pictorial story on the farm home of MR. AND MRS. W. W. ROARK, Boulder, Colorado. Bill Roark formerly was a fieldman for Carlson-Frink Dairy in Denver and a spark plug in promoting Guernseys. The Roarks are now milking about 35 Guernseys and have a lovely farm and home.

Classification Schedule

The following classification schedule is arranged by field territory. For application blanks to have your herd classified, and for classification rules, write to The American Guernsey Cattle Club.

All registered Guernsey cows that have freshened are eligible to be classified. It is not required that they either be on official test or have an official record. On herd reclassifications, the owner is required to present all eligible cows not previously classified, and all cows under eight years of age last classified either Very Good or Excellent. If your herd is to be part of a County or District classification program, and eligible for the lower fee, show this on your application.

Fees are $3.00 per cow, with a minimum charge of $25.00 per herd. If 75 or more cows are classified in one day in a county or district program, the fee is $2.00 per cow with no minimum herd fee. The $2.00 will also apply to an individual herd when 75 or more are classified.

To facilitate the national fieldman arranging his classification itinerary, it is requested that your application be postmarked at least 30 days before the classification schedule. Schedules are subject to cancellation if there is not a sufficient number of applications received.

Dates	*Territory*	*Field Representative*
April 9-21 Sept. 10-22 Dec. 3-15	Delaware, District of Columbia, Maryland, New Jersey, Pennsylvania, Virginia, West Virginia	A. M. MacKay
April 30-May 6 May 10-12 Oct. 15-27	Illinois, Indiana, Michigan, Ohio	Max L. Dawdy
May 21-June 2	Arizona, California, Colorado, New Mexico, Nevada, Utah	A. Wendell Fuhriman
June 4-9	Idaho, Montana, Oregon, Washington, Wyoming	Elmer J. Meadows
June 18-30 Oct. 22-Nov. 3	Connecticut, Maine, Massachusetts, New Hampshire, New York, Rhode Island, Vermont	Joseph Pendergast
July 9-21 Oct. 4-13	Iowa, Minnesota, Nebraska, North Dakota, South Dakota, Wisconsin	George W. Chambers
Nov. 5-10	Alabama, Kentucky, Louisiana, Mississippi, Tennessee	
Nov. 12-21	Florida, Georgia, North Carolina, South Carolina	C. J. Jacobs

Call to Annual Meeting

April 1, 1956

MEMBERS OF THE
AMERICAN GUERNSEY CATTLE CLUB:

The seventy-ninth annual meeting of THE AMERICAN GUERNSEY CATTLE CLUB will be held at the Bellevue-Stratford Hotel, Philadelphia, Pennsylvania, Wednesday, May 9, 1956, at 10 A. M.

The business of the meeting will be to act upon:

The election of members of the Executive Committee; the reports of the Secretary and Treasurer; recommendations of the Executive Committee, and all matters relating to the Club and its activities.

As has been the custom in the past, proxy blanks are enclosed for your convenience in case you are unable to be present in person at this meeting.

Yours very truly,

THE AMERICAN GUERNSEY CATTLE CLUB

R. D. Stewart
Secretary

RDS:MJB
Enclosures

FOR SALE NOW

THE OUTSTANDING PROVEN SIRE

★ ★ ★ **B. H. H. VALOR'S MAJESTY** ★ ★ ★

PROVEN AT THE HIGHEST LEVEL OF PRODUCTION WE HAVE EVER SEEN FOR A GUERNSEY SIRE

HIMSELF

Born March 4, 1949

HIS DAUGHTER—DAM COMPARISON ON M. E. —305—2x BASIS

6 DAUGHTERS	6 RECORDS AV.	12564 LBS. MILK	5.52%	694 LBS. FAT
6 DAMS	25 RECORDS AV.	11047 LBS. MILK	5.66%	626 LBS. FAT
DIFFERENCE (6-2-5)		+ 1517 LBS. MILK	—.14%	+68 LBS. FAT

1. **ALL RECORDS OF BOTH DAUGHTERS AND DAMS WERE MADE ON 2x.**
2. **3 OF THE 6 DAUGHTERS ARE CLASS LEADERS — 2 OF THEM TWINS.**
3. **THE ACTUAL AVERAGE OF THE 6 DAUGHTERS, 11654 — 646 — 2x. 3 AS JR2-YR-OLDS, 3 AS SR2-YR-OLDS.**

HIS SIRE
FOREMOST ROYAL VALOR 14th
13 AR daughters av. 10717—516—2x
Sold to Conn. A. B. A., 1950
Sire: **Foremost Royal Valor, AR**
Dam: **Foremost Robina**
10992—528—Jr2—365C
12845—605—Jr3—365C

HIS DAM
PONITON MAXIM'S MAY
6 records all 2x from 557—1085, average 13794—764
*19646—*1085—9yrs—365C—2x
National Class Leader both milk and fat.

VISIT OUR HERD — SEE MAJESTY AND HIS DAUGHTERS, ALSO THEIR DAMS.

VISITORS WELCOME — Farm is located 7½ miles east of Cambridge, N. Y., on the Vermont line.

BLACK HOLE HOLLOW FARMS — South Arlington, Vermont

T. B. and Bang's Accredited — Calfhood Vaccinated

PAUL A. DREHER, Manager — P. O. CAMBRIDGE, NEW YORK

FARMS AT FLEETVILLE, LACKAWANNA COUNTY . . . WILLIAM K. HEPBURN, JR., MANAGER

Our Consignment to **THE GUERNSEY SALE, May 12, Trenton, New Jersey**
A GREAT and PROMISING heifer. Surrounded on all sides by a great family.

Her Sire's Sire

Fairlawn H. Eastern King
24 PR. sons, 55 AR daus. 43 classified, 6 E, 19 VG, 13 D.

Her Dam

Fairlawn Actor's Faithful
11269—443—Jr2 in 232 days

IN THE SALE
A daughter of **Fairlawn K. Fortune**

Her Granddam

Foremost Footprint's Quantity
VG
17944—794—Sr3—365
20983—956—6yrs—365
Sold, $12,000; resold, $13,000.
2 AR daus.
Fairlawn Superb's Faithful
($6,000)
15777—764—Jr2—365
Fairlawn Actor's Quality
14798—728—Jr2—365C
($8,000)

Her Sire's Dam

Fairlawn Actor's Linaria, E
13855—728—Jr2—365C
15668—846—Sr3—365C
Sold, 1953, $14,000

FAITHFUL OF GRAYCE FARMS
Born July 10, 1955

Her Great Granddam

Foremost Quantity, E
8 records av. 17236—786
Winner of Liebers Trophy, 1953.
1 PR son, 3 AR daus.
Foremost Acme's Quantity, VG
13899—696—Sr4—365
Foremost Comet's Quantity, VG
13682—705—Jr3—365C

Her Sire's Granddam

Fairlawn K. Idaho, E
12261—617—Jr3—365C
15842—852—Sr4—365C
1 PR son, 1 AR dau.
Fairlawn Actor's Linaria
(see above)

Her Great, Great Great Granddam

Mixter Faithful ($12,700)
12601—744—FF
7 PR sons, 5 AR daus.
Valor's Faithful
20011—976—AA
Foremost Keepsake
12538—700—A

Her Great Great Great Granddam

Superb's Faithful
10 AR records total 156416—8105.
2 over 1000 lbs. fat
5 PR sons, 3 AR daus.
Foremost Crown's Faithful, VG
16695—802—7yrs—365
Foremost Quantity (see above)

Faithful is worthy of consideration by any breeder of Guernsey cattle, large or small. Her individuality speaks for itself. Born July 10, 1955, she will show in the best of company as a senior calf. The contribution she could make to your herd might well be invaluable. The female side of her family has contributed greatly to the advancement of the Guernsey breed during the past 20 years. Be sure to see Faithful at The Guernsey Sale, May 12, 1956, Trenton, N. J., then plan to visit Grayce Farms on the way to the McDonald Sale. Turn left on Route 107 from Route 11 at Factoryville. Farms are only 6 miles on Route 107.

Brucellosis Cert. 18737 VISITORS WELCOME T. B. Accredited No. 163277

The Secretary's Page

By

Robert D. Stewart

Keen Interest In National Futurity

BREEDERS throughout America and Canada have demonstrated a keen interest in the National Guernsey Futurity. Sixty-eight owners from 22 states and Canada have nominated 235 heifers in the 1957 Futurity, which class will be shown at the 1957 International Dairy Show. The second payment of $6.00 is due on or before November 1, 1956. The final payment of $10.00 is due on or before August 1, 1957.

Seventy-three breeders from 23 states and Canada have nominated 388 heifers for the 1958 National Guernsey Futurity. The second payment of $4.00 is due on or before November 1, 1956; the third payment of $6.00 is due on or before November 1, 1957, and the final payment of $10.00 is due on or before August 1, 1958.

The purse in these events will be divided among the first 20 placings as follows: To the winner, 20 per cent; second place, 15 per cent; third place, 10 per cent; fourth place, six per cent; fifth place, five per cent; next five places, four per cent each; next five places, three per cent each; next three places, two per cent each, and to the next two places, one-and-one-half per cent each.

When a female is sold that is entered in the National Futurity it is the responsibility of the owner to notify The American Guernsey Cattle Club of the change in ownership, and to inform the buyer that this animal has been entered in the National Futurity. It is the responsibility of the buyer to submit subsequent fees in accordance with the rules and closing dates.

Binder For IBM Production Certificates

Since we started issuing IBM production certificates, several breeders have requested a binder to keep them in, as these certificates do not fit in either the regular three ring or seven ring binders.

We can now supply you with a post binder, 8½″ by 6″, suitable for filing IBM production certificates, that hold between 200 and 300 certificates. The price is $5.00.

Milk Industry: *Its Hows and Whys*

- Few consumers understand the complexities of price and production control. They ask:
  - Who sets prices, and why?
  - How does the farmer come out in the deal?
  - Do distributors really compete?
- Legislation on marketing orders and, even more, on resale pricing is perpetually under debate.
- Meanwhile, federal and state agencies walk a tightrope in reconciling the conflicting interests of farmers, distributors, and consumers.

Special permission granted for reprinting from Business Week, January 21, 1956, issue.

DAIRYMEN in New Jersey and New York currently are having a whale of a fight over the question of federal price controls on milk produced in New Jersey.

• **The Issue** — New Jersey dairy farmers now are under state control, but they would prefer to come under federal control. Farmers supplying the New York City area are regulated by a federal marketing order. And they would like to see this same order govern milk production in New Jersey. But the Jersey dairymen want a separate federal marketing order to cover their own state.

To understand why the two types of federal control should make such a difference—and it's a big difference, running into millions of dollars in annual dairy income—you have to know something about the complicated economic and political factors affecting the production and marketing of milk.

• **Mass Confusion** — These factors, of course, affect dairymen and milk producers in the whole country, not just in the New York—New Jersey area. And so you find milk disputes elsewhere, too.

In fact, there is probably no other basic American industry that has spent quite so much time in court, that has such a long history of bitterness and resentment, and about whose operations so many people are confused. It's a safe bet that about half of the 1-million farmers who produce milk for drinking don't fully understand how they are paid. And almost all the 35-million or more families who consume milk daily are totally in the dark as to what determines the price of a bottle of milk. One result is the obscure feeling of millions of people that somehow they're being gypped.

I. FLUID MILK

A long time ago, milk was just milk. Now there are really two different kinds of milk, and two different milk producing industries.

One kind is fluid milk—milk intended for drinking. Farmers who produce fluid milk are located all over the country, but always near the areas they serve.

The other kind is manufacturing milk—milk intended to be made into butter, cheese, and other dairy products.

Of the two, fluid milk is much more expensive to produce. For one thing, sanitary requirements are much higher.

For another, fluid milk has to be produced near the centers of population, where land costs are much higher. And it's just not possible to gravitate to the wide open spaces and the finest pastures. Some fluid milk producing areas—in New York State, for example—are highly efficient. Others are not—but they stay where they are anyway, just because there's a big city nearby.

Since fluid milk costs more to produce, it carries a higher price tag. So for the farmer, the most valuable use of milk is in fluid form.

• **Pricing** — It is at this point—pricing—that you leave the realm of pure economics and get into politics. The price of a very large proportion — some say nearly all—of the milk that's produced for fluid use is influenced not by direct bargaining between dairy farmer and distributor but by government action.

The chief influence on fluid milk prices is the federal government. It exerts its influence through federal milk marketing orders that set minimum prices to be paid to the farmers. Currently, federal milk marketing orders set prices in 71 areas around the country—covering well over a third of total fluid milk production.

• **The Formula** — But the influence of the federal government goes further than that. The main reason for this expanded influence is that milk prices in any particular area have to be roughly equal to prices in the surrounding areas. If prices are much higher, the area will get a flood of milk from surrounding areas: If they're much lower, the area will be left with short supplies.

In addition to the federal government, a third of the states also set minimum producer prices for milk, usually in areas not covered by federal pricing. But, while the federal government, in each of its areas, sets its price by formula—a specific set of factors to be considered, with a specific weight attached to each—the states, on the whole, do not.

State milk control laws tend to give their milk administrator a list of general factors he should consider—such as the cost of producing milk, reasonable returns to producers, consumer purchasing power, keeping a balance between supply and demand. After that, it's up to him to balance these factors and come up with a price—by administrative decision. What he comes up with, of necessity, is often a price very close to the federal price (if there is one) in a nearby major market.

II. FEDERAL TACTICS

How, then, do the federal marketing orders go about setting fluid milk prices? The system varies somewhat in each area, but nowhere is the decision easy.

One of the biggest problems in trying to set price levels is that milk production is highly seasonal. Production in the spring months always runs a great deal higher than in the fall and winter months. Yet consumption remains quite stable throughout the year. And fluid milk can't be stored.

Another problem is that, while output of milk is very hard to change on purpose, it can change quite quickly by accident. A sudden drought or a heavy rainfall in a local area can make a substantial and unpredictable difference in that area's output of milk.

• **Meeting the Problem**—All this means that (1) prices have to be set at a level that will bring out an adequate supply of milk in the low production months, and (2) "adequate" must be defined as enough to fill consumption needs, plus a reserve or margin for safety—between 10% and 20%.

This, in turn, means that there is always a "surplus" of fluid milk. If production should come through about as expected, there will be, say, a 10% surplus in the low production months. But even if production should drop unexpectedly, so that there's no reserve in the low production months, a large part of the milk that comes through in the flush season will be surplus.

• **Using the Surplus**—This surplus milk is used in the only way it can be used—to make manufactured dairy products that, if they can't be consumed right away, can either be stored or be shipped to other markets.

And it is at this point—in the manufacture of surplus milk—that the two main divisions of the milk industry—manufacturing and fluid—meet.

III. PLAYING TWO MARKETS

All federal marketing orders set a price for fluid milk, monthly, by formula. Formula pricing has two advantages. For one thing, it's fast—prices can be changed quickly to meet changing conditions. For another, it has a more objective sound and is less likely to depend on the whim, or the political pressure, of the moment.

The formulas themselves differ in detail among the various markets, but they all fall into one of two general types. The most widely used, by far, is the "basic" type formula that, in effect, sets the price of fluid milk at the current value of manufacturing milk (or the value of manufactured products) plus a differential. The other is the "economic" type of formula, which bases fluid milk prices on indicators of certain economic conditions, such as wholesale prices, consumer income in the area, or the costs involved in producing milk.

• **Milk Pool**—But setting the fluid milk price is only part of the job. You can't set a fluid milk price and insist that all fluid milk producers be paid at that price, for the simple reason that not all the milk that's produced for fluid purposes is used that way. So all federal and state milk orders use a system of classified pricing.

This means that different minimum prices are set for the milk that's used as fluid and the milk that's used in manufacturing. (The manufacturing price usually corresponds to the market value of manufacturing milk.)

At the end of every month, milk dealers or distributors report on how much milk they've used in fluid form, how much they've sold for manufacturing (or used in their own manufacturing). Under a marketwide pool, which is the system most commonly used, the milk administrator adds all these reports together and finds out just what proportion of the milk in his market went for each use.

• **Blended Price**—What he comes up with is an average or "blended" price somewhere between the fluid and the manufacturing milk prices. If a larger proportion of the milk that month was used in fluid form, the blend price will move up toward the fluid price. If more was used in manufacturing, the price will move down.

This blended price (adjusted, usually, for the butterfat content of the milk and the farmer's distance from the market) is what the farmer actually gets. Every farmer within that milkshed gets the same price, regardless of how his own specific milk was used. This means, of course, that every dealer also pays the same blended price.

• **Last Step**—Then there is one final step.

Under a marketwide pool, an adjustment fund is set up in each marketing area. Dealers who sold a higher proportion than average for fluid use pay into the fund; dealers who sold a lower proportion than average get money back. It all comes out even.

The dealer, or "individual handler" pool—used in a few federal and many state-controlled markets—works much the same way, except that the blended price, instead of being figured for the whole market, is figured for each dealer separately. Each dealer's blend depends on the proportions of milk coming from the controlled area that he himself has sold for fluid and manufacturing use.

IV. INTERSTATE FRACAS

These are the mechanics of the milk marketing orders that set milk prices. In practice, since lots of money is involved, this is anything but a mechanical and cold-blooded operation. The New York-New Jersey fight (the New York marketing area alone is the biggest in the country) is a good example of what can happen in a particular situation.

• **Insufficient Supply**—New Jersey produces only about half of its milk needs, on a year-round basis; the rest comes mainly from New York. Right now,

producer prices for milk are under state control, with classified pricing and an "individual handler" type of pool arrangement.

But the system isn't working. Here's why: Under an individual handler pool, each dealer has to keep his price to the farmer as high as his competitor's price or his sources of supply will dry up. A dealer does this by taking as little surplus milk from farmers as possible; if he can write his contracts with farmers so that even in the flush months he will only take as much as he needs for fluid use, the blend price he pays to the farmer will stay at the high fluid milk price.

Come the low production months, Jersey dealers cross the Hudson and fill out their needs. They buy from New York farmers who are not subject to federal control because they don't supply the New York City area, paying a small premium over what the New York blend price happens to be. Dealers can also buy through the New York City marketing pool, in which case the premium on out-of-state shipments is 20¢ a hundred weight. In either case, the price the dealer has paid is well below the fluid milk rate; then he sells the milk in Jersey at the fluid milk price.

• New York Protest Spokesmen for New York farmers cry "unfair"; they say that the milksheds — the normal supply area — for New York and New Jersey actually overlap, but that New York is being forced to carry the surplus for the whole region. In 1952, they tried hard to bring New Jersey in under the federal order for New York but weren't successful. New Jersey dairymen fought the move right down the line.

With a much higher percentage of Jersey milk going for fluid use, Jersey farmers get higher prices than those in New York. If they came under the New York order, they'd have to share the surplus — and their prices would come down.

Jersey farmers themselves want a federal order — but a separate one from the New York order. They need it now because New York milk is driving New Jersey milk out of its own market. Last February New Jersey stopped fixing retail milk prices. This caused the dealers to compete with one another by cutting at retail. So to protect their own profit margin they began to make even bigger purchases of milk in New York where prices were lower.

• State Unable to Act — As matters stand, the New Jersey Office of Milk Industry can't do anything about the price of incoming milk, because it can't control interstate shipments. A separate federal order for New Jersey, however, would be set up in such a way that Jersey dealers would end up paying as much for their New York milk as they would if they had bought it in New Jersey. This is what New Jersey farmers want. But they, their spokesmen, New Jersey's Gov. Meyner, and both houses of the legislature are unanimously and emphatically opposed to coming under the New York order, which would mean lower milk prices for the producer.

However, once the federal government is called in, it's up to the Secretary of Agriculture to decide on the most feasible system. A decision is expected soon — with the outcome depending as much on politics as on economics.

V. PUBLIC INTEREST

The complicated New York-New Jersey situation is just one example of how involved regulating milk prices can get. This raises the question: Why federal marketing orders at all — or state either, for that matter? What's so special about milk?

Most people who have studied the problem long and closely, feel that there are inherent forces for chaos in the production of milk. And, aside from the fact that milk is such an important income-producer for farmers, it's such an important health food for the public at large that chaos simply can't be allowed to prevail.

• Competitive — Part of the problem is that conditions in the producing end of the business are almost too ideally competitive. The number of farmers supplying a specific market is usually very large compared with that market. The number of dealers or distributors is, of course, much smaller than the number of farmers, but still there are usually enough dealers in a market so that they, too, compete actively.

Add to this the highly seasonal nature of milk production and the ever present surpluses. Then you begin to see the possibilities.

In an unregulated market, dealers compete by lowering prices. In milk, before regulation, this lowering of prices periodically took the form of drastic price wars. Dealers could and did, cut and undercut milk prices, yet still protect their own margins to a large extent by simply passing the price drop back to the farmer.

• The Farmer's Side — Milk production is an expensive business to get into. Farmers aren't likely to get in — or out — without sober thought. At the same time, the farmer wants an income from his milk all year round, not just in the low production months, when he can sell all he can persuade his cows to yield up. In the past, when prices got low enough, farmers did get out of the business. Then shortages developed, and the public got hurt.

The farmers' first attempt to deal with their problem was to try to bring their own bargaining power up to match that of the dealers. The period after World War I saw the blossoming of dairy farmers' cooperatives and other kinds of producer organizations. Nearly all fluid milk producers still belong to these organizations.

In an attempt to find an orderly marketing procedure for the surplus, the cooperatives started the classified pricing system (one price for the milk actually used as fluid, another for the milk used in manufacturing — with the farmer getting a blended price somewhere between the two).

• Nonconformers — The cooperatives brought some improvement in conditions, but one trouble was that the system put a premium on being a lone wolf.

Distributors who dealt with the cooperatives paid a blended price that varied with how much milk they sold as fluid. But the distributor who dealt with an individual farmer could pay him a price slightly higher than the blend, and buy from him only as much as he could sell as fluid.

This way, the distributor was buying at the blended price, selling at the fluid. By the same token, the noncooperating farmer was getting slightly more than the blended price and letting the cooperatives carry the burden of the surplus. (On a nationwide

(Please turn to page 747)

Suggested Ways

In Which Dairy Breed Associations and Their Members Can Work Together

FOUR-H CLUB work is a part of the broad program of the United States Department of Agriculture and the nation's land grant colleges. The Cooperative Agricultural Extension Service administers the program in each state. County extension workers are responsible for the supervision of all 4-H Club work in the counties.

Many organizations cooperate with the Extension Service in conducting the 4-H program. Among these are the state and county dairy breed associations.

To obtain the greatest benefits and to avoid confusion, associations or breeders developing activities or events involving 4-H Club members on a state or district basis will want to work with the State 4-H Club Office. Likewise, county breed associations and breeders will want to work with the county extension workers in planning and conducting county or local activities and events involving 4-H Club members. In each case cooperation will assist in achieving the following objectives of the 4-H dairy program:

1. To help youth develop leadership talents and to work toward achieving the broad objectives of character and effective citizenship.
2. To acquire information and an understanding of dairy production practices and skill in executing them through the ownership and care of one or more dairy animals.
3. To understand the full meaning of cleanliness and sanitation as applied to the production and care of milk and dairy products, and to practice these principles at home as well as demonstrate them in the community.
4. To learn to appreciate the nutritive value of dairy products and promote their greater use in the family and community.
5. To develop sportsmanship, ability to cooperate and to speak in public through participation in related activities such as tour demonstrations, judging, or exhibiting.
6. To become acquainted with the processes of marketing dairy products and to contribute to the improvement of the dairy industry in one's own community.
7. To learn to appreciate the contribution of science and its application to the dairy industry.

The 4-H Club program needs the help of breeders of dairy cattle and their organizations. These are some ways to assist—

I. AS STATE ASSOCIATION:

1. Appoint a representative or committee to counsel with the State 4-H Club Department on items relating to the 4-H Dairy Club Program.
2. Together they will develop suggestions in keeping with 4-H policies as to the part state, district and county associations can play in developing a stronger 4-H dairy program.
3. Encourage district and county associations to appoint a representative or committee to work with the county extension personnel in furthering the county and local 4-H dairy program.
4. Assist in making available to 4-H Club members good quality heifers at reasonable prices. This should be done on a county or district basis as conditions warrant. This is preferable to having a few heifers available to 4-H members at a state-wide breed sale.
5. Assist in providing information for 4-H dairy members through events such as field days and judging contests sponsored by the breed association.
6. Provide recognition for work well

(Please turn to page 747)

The Dairy Sales Outlook for 1956

Excerpts from an address before the National Dairy Council Winter Conference Annual Meeting

By ARNO H. JOHNSON—Vice-president and Director of Research, J. Walter Thompson Company, New York

BUSINESS was good in 1955. Production, employment, wages, real purchasing power and retail sales reached an all-time high. Consumer expenditures for food climbed to approximately $69 billion, or 35 per cent above the $51 billion level five years ago in 1950. (That's a 22 per cent increase in five years in terms of constant dollars after correction for food price changes.)

The next five-year population increase up to 179,000,000 in 1960 can contribute an increase of nine per cent to the food market compared with 1955. The remainder of the 25 per cent potential increase by 1960 to bring food purchases up to $83 billion must come through changes in food habits. Some of the factors that will help make possible these changes in habits will be outlined.

Mass Millions Are Climbing the Income Ladder—Opportunity for Changes in Habits and Wants.

The movement upward in income groups has been rapid in the last five years. During this period, when prices have been relatively stable, literally *mass millions* have climbed upward in income groups and in discretionary spending power.

In four years—between 1950 and 1954—the number of families (consumer spending units) with incomes of over $4,000 after taxes (disposable income) jumped from 12.2 million to 21.4 million.

It is estimated that, in 1956, the number of families with incomes of over $4,000, after taxes, will reach 25.8 million, or more than double the number in that group even as late as 1950. (See Chart No. 1.)

36 Million Families with Disposal Income Over $4,000 by 1960—Three Times the 1950 number.

At the production level of $430 billion possible five years from now, in 1960, the number of families with over $4,000 of disposable income could climb to 36 million, or triple the 1950 number. (See Chart No. 2.)

This means a possible movement upwards of nearly 24 million families to join the 12 million above $4,000. Their movement upward in purchasing power does not mean they will automatically take on the same desires, beliefs, and standard of living of the income groups into which they have moved.

Yet, as these families move up from one income class to the next, they could represent substantially increased markets for food if only they were to take on the habits and desires of the income group into which they move. This is true even though taxes and the cost of living have increased.

Opportunity for Increased Food Sales with Advance in Standard of Living.

An advance in the standard of living, with changes in income and real purchasing power, increases the potential food market. Studies have shown that dollar food expenditures per capita increase with improvements in diet and nutrition habits.

In prewar government studies even the *quantity of food* consumed varied with income, ranging from 28 per cent below average per capita in families with incomes under $500 to 39 per cent above average in families with incomes above $5,000.

The difference between *family expenditures* in different income groups was much more pronounced because of

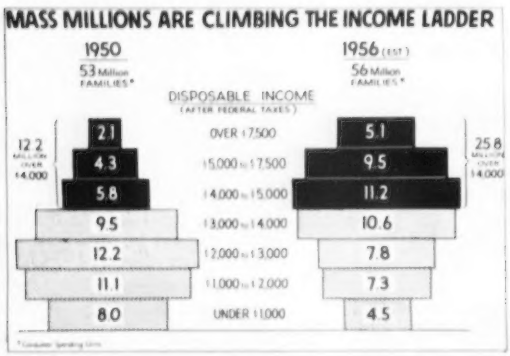

Chart 1

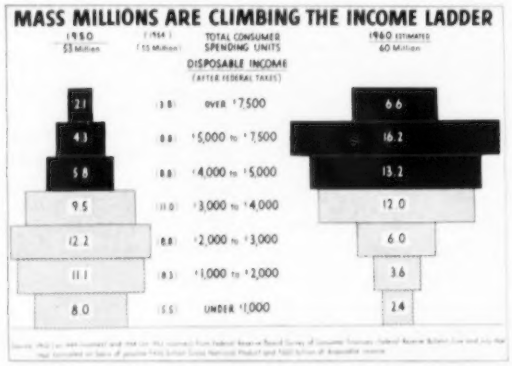

Chart 2

differences in selection of food and diet. In dollar expenditures for food, low income families, under $500, were 69 per cent below average, while families with incomes over $5,000 were 149 per cent above average—i.e., they spent two-and-one-half times as much as the average family for food. (See Chart No. 3.)

Population Shift to the Suburbs—Drop in Farm Population.

Farm population dropped from 30.5 million, or 23.1 per cent of the total in 1940, to 25.1 million, or 16.6 per cent in 1940, and on April 1, 1955, at an estimated 22.2 million, the farm population was approximately 13.4 per cent of the total population of 164.5 million.

This rapid drop in farm population and farm workers has not resulted in lowered farm production—on the contrary, total farm output (measured in physical units) increased by 28 per cent between 1940 and 1954, with output per man hour increasing by 78 per cent because of rapid progress in farm mechanization, fertilizers, improved seeds, and in the increased yields of improved farming practices. The increase in farm output per man hour in the 14 years from 1940 to 1954 was 2 1/3 times as great as in the previous 30 years from 1910 to 1940.

This amazing increase in farm productivity, along with a shift of much of the marginal production or low income farm population to industrial areas, has resulted in major shifts upward in the standard of living and purchasing power of the remaining farm families. Ninety-one per cent have electric service, for example, compared with 11 per cent prewar.

Economic Changes Point to Expanding Opportunity for the Dairy Industry—Goal of 40 Per Cent Increase in Per Capita Consumption Possible.

What do these changes in purchasing power, population, and family living mean to the dairy industry?

The dairy industry faces an opportunity for substantial increases in the per capita consumption of its products if it will but take advantage of recent basic changes upward in the standard of living of the American people. The rise, since 1940, in national productivity has brought about startling changes in real consumer purchasing power, in the distribution of families by income groups, in savings and in the discretionary spending power that people have available for improving their standard of living and their food

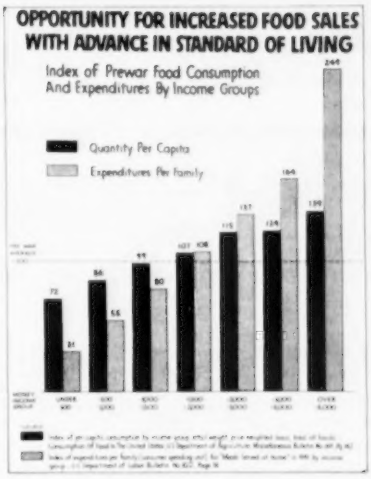

Chart 3

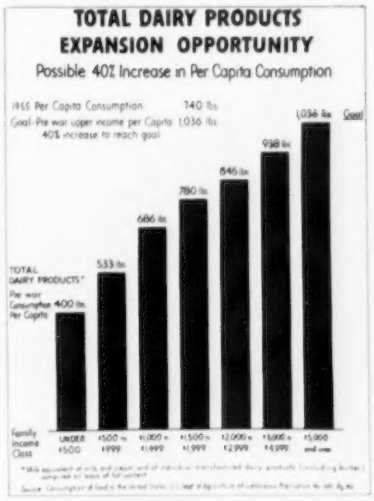

Chart 4

consumption. As a *minimum goal* these changes point to an opportunity for expanding the per capita consumption of total dairy products by 40 per cent over 1955 levels.

A measure of the *minimum goal* the dairy industry should accept for per capita consumption under present living standards could be the prewar amount actually consumed per individual living in families that had a prewar income sufficient for full discretionary selectivity of diet. The majority of American families now are in a position to select the items of food they want.

Government studies prewar (1935-36 and 1941), on a broad sample of families in different income groups, gave a good indication of how per capita consumption of certain dairy products varied by income groups. Analysis of these prewar spreads in consumption shows the opportunity for expansion in markets when income distribution moves upward. Those with high discretionary spending power, prewar, actually consumed over twice as many pounds of dairy products per capita as those with low discretionary spending power.

Opportunity to Expand Total Milk Consumption Per Capita by 40 Per Cent.

If the actual prewar consumption by families with high discretionary spending power is taken as a goal for the potential market under today's standard of living, Table I, gives the immediate opportunities for expansion in per capita consumption.

(*Please turn to page 748*)

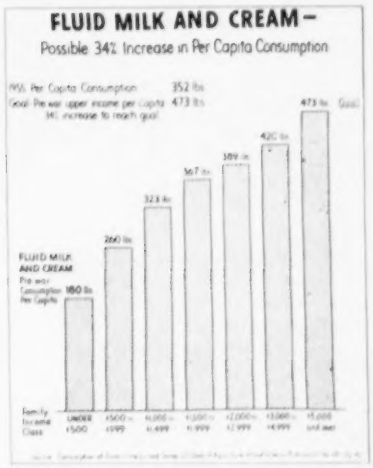

Chart 5

Table 1

	1955 Per Capita	Goal (Per Capita In Prewar-High Discretionary Spending Power Families)	Opportunity For Expansion
Total Dairy Products (milk equivalent—fat content basis)	740.0 lbs.	1,036.0 lbs.	40%
Fluid Milk and Cream	352.0 lbs.	473.0 lbs.	34%
Cheese	7.7 lbs.	8.1 lbs.	5%
Ice Cream	18.0 lbs.	25.1 lbs.	39%
Butter-Margarine Total	17.5 lbs.	20.2 lbs.	16%
Butter	9.2 lbs.	19.1 lbs.	
Margarine	8.3 lbs.	1.1 lbs.	

The Editorial Viewpoint

P. O. Department — — Service or Business?

Reprinted from The Progressive Farmer, January, 1956

THE Post Office Department costs the Federal Government several hundred million dollars a year more than it receives from those who use the mails. The postal deficit has led to a demand for increased postal rates on first-class mail, such as letters; on second-class material, such as magazines; and on circular letters and other third-class mail. You have also heard it claimed that present rates give a huge subsidy to those magazine publishers that deliver their publications to subscribers through the mail. Farm organizations have taken certain publishers to task for opposing subsidies to farmers, claiming publishers themselves are the recipients of millions of dollars in postal rate subsidies.

All this leads to some very pertinent questions that should be earnestly considered by all users of the mails, including progressive farmer subscribers.

Is the postal service purely a business, or is it a service to all the people?

If it is purely a business, then the logical thing to do is to insist that the Post Office Department put into effect every possible economy consistent with good service. Then charge the users of the mail what it costs to deliver it. But before you decide that the postal service is purely a business, let's see what services it gives, to whom they are rendered, and why they cost so much.

First off, Progressive Farmer readers should know that there are 40,000 post offices in the United States. And only about 2,000 of them take in enough revenue to meet their overhead costs. Perhaps your own post office is one that does not pay its way. Why then is it kept open? Certainly, not as a service to magazines such as The Progressive Farmer. Monthly magazines can be delivered from 20,000 post offices just about as effectively as from 40,000. If you have a post office that costs the Government money, it is not as a favor to magazines. It is because the people in your community want it. It renders services they would not willingly give up.

The rural free delivery was established to serve millions of people living a good way out from town. Congress knows that it would be out of the question to raise rates enough for this service to show a profit. Yet, if the postal service is purely a business, shouldn't rural free delivery show a profit?

As Senator Olin D. Johnston, (S. C.), chairman of the Senate Post Office and Civil Service Committee, so aptly illustrates, "We should stop calling the cost of these needed services deficit. Rural delivery is no different from the lighthouses operated by the Treasury Department. Ship owners do not pay a fee every time they pass one of them. They are operated as a calculated loss in interest of better, safer shipping. The benefits of postal service to the people are every bit as direct . . ."

There are a number of categories of mail that are either carried free of charge or at very low rates. An enormous volume of official Government mail — correspondence and publications of Congress and all Government agencies, and organizations—is carried free. Other such mail carried free of charge or at low rates includes free-mail - for - the - blind, free- in - county newspapers, charity, educational, and religious mail. And there are many other nonpostal services performed by the Post Office Department from which it receives no revenue. Here are just a few of them as listed by Senator Johnston:

1. Relatives of deceased men in Armed Forces are located.
2. Former tenants are located for the Housing Authority.
3. Doves are counted for the USDA.
4. Post Offices receive and transmit money for "Heart," "Polio," and "Cancer" organizations.

All these services cost money. If they were rendered by any other department of the Government, their cost would be taken care of by Congressional "appropriations." But when the Post Office Department incurs them, they become "deficits." And those who use the mails are held responsible.

There is nothing wrong in the Federal Government spending money for these good services. And it is entirely proper for us to have 38,000 money-losing post offices, if they are a service to people and the people want them and are willing to pay for them. But it is unfair to say the cost of these services to all the people should be charged largely against the comparatively few concerns that must use the mails to do their business.

Is the postal service purely a business, or is it a service to all the people? Until this question is answered by Congress, there can be no sound basis on which to establish postal rates. If the Post Office Department is a service to all the people, it does not follow that publications such as The Progressive Farmer should be carried free of charge. But it should mean rates somewhat lower than are necessary for the Post Office Department to show a profit. And it would also be recognized that the deficits of the department are not a subsidy to publishers, but rather a service to the people that "creates more in wealth, taxes, and employment than any other federal agency."

Insofar as The Progressive Farmer is concerned in postal rates, we can say this: If we have been subsidized by low postal rates, it has not gone into the pockets of Progressive Farmer owners. If we have received a subsidy, then that subsidy has been passed on to our subscribers in low subscription rates. We give 60 big issues of from 100 to 200 pages an issue for the low cost of $2. That's 3 1/3 cents an issue. To send a 176-page issue to a subscriber costs The Progressive Farmer 20 cents.

Three increases of 10 per cent each were made in second-class postage rates in 1952, 1953, and 1954. The Progressive Farmer does not oppose further increases, if they are found necessary after Congress has established a sound fiscal and postal policy for the Post Office Department. But we do object to the continual agitation of the rate question by the Postmaster General and his attempt to make it appear that publishers are the recipients of huge Government subsidies.

A Day With Your Milkman

He is an institution. He is the father confessor of people who want to tell someone their troubles. He is the crutch of people in difficulties.

(The following feature article was one which particularly caught the judges' eyes in a contest for honors among members of the North Carolina Press Association. It was originally printed in The Chapel Hill, N. C., Weekly for Friday, July 15, 1955.)

By J. A. C. Dunn

Chapel Hill in the early morning looks much like a boom town with no boom left. As everybody knows, this condition does not prevail the entire day, but at five a. m. practically nothing is moving. Practically nothing, that is, except the milkman.

We staggered out of bed at 4:30 one morning last week, reeled groggily over to Long Meadow Dairies, and joined Sam Huff on his milk truck for a pleasant morning's jaunt about the countryside. We found Sam, who lives in Dogwood Acres and gets up at 4:15 to go to work, busily shoveling ice into his truck on top of cases and cases of milk. "Hard to keep it on the milk this weather," he said, piling a reserve supply of the dairy's artificial snow in the back of the truck. "Nice and cool now, but wait until about nine or ten o'clock when it gets really hot." We said we came from Charleston and knew what heat was, and we would wait, thanks. Sam started his truck (he drives standing up, since there is no seat) and we rolled away toward Victory Village.

"I do the near side of the Village today," he said. "Tomorrow I'll deliver the other side and the rural section." We entered Victory Village and Sam started whipping the little truck from house to house, dashing quickly (but very quietly) up the steps with a quart, two quarts, two quarts and cream, or whatever was needed. "Lots of these students out here have early classes, so I try and get the milk delivered to them before they have to leave," he puffed breathlessly at one point. It was only six o'clock, but even so he was sweating with the exertion of running up and down steps.

At some houses there was a note in the empty bottle on the step, and Sam said that after a few months he could tell what the note meant without having to go up and read it. He took a break at the end of Daniels Road and drank some of his own chocolate milk. "Nothing more refreshing," he said, and polished off a pint in about three gulps.

From then on, the ride was punctuated by periodical remarks made by Sam on the subject of milk-delivering. We went through Jackson Circle, where he patted a dog ("I'm actually afraid of dogs; if one looks like it might bite me I won't take a chance."); to Purefoy Road, where he told us a great deal about the people who lived there—who was building which house, who had how many children, who was on vacation, who was a professor of what—and we asked how he happened to know all that about his customers? "Oh, I talk to 'em," he said proudly. To Morgan Creek Road, where the startling growth of the town was quite evident in all the new houses going up—"I watch all these houses, and when the people move in I go and get them to take milk from me. You get used to people. I love it." We left off a quart at the hospital ("So the woman can take her milk home with her and not have it sitting outside all day, because she goes to work very early").

At about eight o'clock Sam looked at his watch and remarked that we were about twenty minutes ahead of time and how about a cup of coffee? We went down to the bus station cafe and drank coffee (Obie Davis was in there shoveling down a mound of pancakes and discussing baseball with a cab driver), and Sam told us all about his hitch in the army during the war (he was an infantry sergeant stationed in Italy) and several entertaining narrow-escape and chance-meeting tales in the service. We picked up more snow at the dairy and moved off again.

By now the boom was coming back into Chapel Hill and it was getting hotter. We had already used about half the load of milk, but the pace slowed somewhat. Chase Avenue; Smith Avenue (where Mrs. Chipman gave him a pack of Canadian cigarettes she got while on vacation). "You wouldn't think they'd remember," said Sam in reference to little gestures of this sort by his customers, "but they do. Christmas time and all like that." Dawes Street (where Sam gave a little boy an extra half pint of chocolate milk); Coolidge Street ("Captain Hazlett lives on that corner; he's a friend of Ike's. Ike once came up here from Fort Bragg to visit him"); back to Dawes Street, where there was an alarmingly steep driveway ("You oughta come down here when it's snowing. In Chapel Hill you just wind around and around"); and Pine Bluff Trail. We took a break for a minute or so, in front of Mr. LeGrand's house and Sam sucked down another pint

(Please turn to page 748)

Meetings . . .

Louisiana

By Ballard K. Bennett

Directors, members, and guests of the Louisiana G. B. A. met in the conference room of the Transcontinental Bus Lines in Alexandria, on February 18, to discuss their year's program of work. President M. W. Walker presided. Secretary A. J. Melancon had prepared copies of the financial picture of the state association funds, as well as a comparison of past year's sales. It was voted to again sponsor the Louisiana Junior Heifer Sale, and plans were made to have a committee make the necessary inspections. George Shellenberger, manager of Walker's Cloverland Guernsey Farm, and Secretary A. J. Melancon, were appointed to make out-of-state selections.

The possibility of sponsoring the second annual field day was discussed and favorably acted upon. The group also went on record in forming a resolution calling for the Louisiana State Board of Health to change certain state regulations to permit the bottling of Golden Guernsey Milk in plants already processing other milks.

The nominating committee, composed of W. R. Vallot, E. W. Neasham, and Louis Thiels, recommended that M. W. Walker be reelected as president, Louis Thiels, vice-president, and A. J. Melancon be retained as secretary-treasurer. In addition, two new directors were elected, namely, Reverend J. M. Bourgeois and John S. Green. These recommendations were heartily endorsed by those in attendance.

One cannot close this report without mentioning the added enthusiasm given the group by John Green of Green Brother's Dairy, Bastrop. Mr. Green, who has a keen business eye, will add much to the future of Guernseys in Louisiana. At present, his herd numbers around 90 head of milking age, and he plans to sell Golden Guernsey, once conditions are favorable.

Officers and directors of the Louisiana G. B. A.: Louis M. Thiels, vice-president; Reverend J. M. Bourgeois, director; A. J. Melancon, secretary-treasurer; M. W. Walker, president, and John S. Green, director.

Michigan District Meetings

By M. L. Dawdy

A series of six District G. B. A. meetings were held in Michigan the week of January 9 to 14. All meetings were attended by M. L. Dawdy, field representative for The American Guernsey Cattle Club, and F. L. Greenburg, Golden Guernsey representative. At each meeting, Mr. Greenburg reviewed the activities in Michigan for the past year. The state has shown a nice increase in Golden Guernsey sales with existing distributors, and a continued growth looks promising with new distributor interest. The year ended with a 3,000-quart per day increase over a year ago. Mr. Greenburg asked for breeder cooperation to locate reliable potential Golden Guernsey distributors and to work with them.

Southwestern

Thirty breeders met on January 9 in Cassopolis for a noon luncheon preceding the business meeting. President F. Wendell Bruce, Berrien Center, conducted the sessions, at which the biggest representation was from Berrien and Kalamazoo counties. Secretary-treasurer, Harold Sparks, county agricultural agent for Cass County, presented the reports of the year's activities, which included 16 4-H Guernsey Club members who exhibited 47 head at their district show. The 1956 district show will be held in August at the Berrien County Youth Center, Berrien Springs. Victor Jones, 4-H Club agent in Cass County, was a guest at the meeting.

The newly elected officers are Lee Young, Dowagiac, president; Paul Smith, Galien, vice-president, and F. Wendell Bruce, secretary-treasurer. Directors of this association are Wendell Bruce, Edward Healey, Fred Hudson, Benjamin Nye and Russell Wright for Berrien County; Norman Kirk, Edward Pianowski, Roger Prescott and Harry Rutherford for Cass County; Robert Glidden, Donald Gray, Dale Kirklin, Lawrence Miller and Earl Thompson for Kalamazoo County; Charles Beal, Harvey Elliott, Ralph Johnson and Clyde Pearson for St. Joseph County, and Lyle Boyer, Michael Dannovich, Robert Garrod, Marshall Mohney and Fax Toney for Van Buren County.

Grand Rapids

The Grand Rapids District Association met on January 10 for a noon luncheon at Rockford. President Henry Modderman, Marne, was in charge of the meeting, and Raymond Jost, Comstock Park, gave his report as secretary-treasurer. It was voted to hold a co-operative inter-breed junior project sale on April 28 at Marne. A fall sale, to meet the base milk period, was also voted and the date will be announced later. Miss Virginia Holt, Specialist for Consumer's Marketing in the Grand Rapids area, reviewed that organization's food marketing program. William Rupp and Ralph Kirch, county agent and 4-H Club agent for Kent County, also addressed the group. A panel, consisting of Lyle Hunsberger, Ionia; Earl Woodworth, Grand Rapids, and Edward Alles, Rockford, conducted a discussion on "Fitting Guernseys for Sale and Show."

Henry Modderman, Marne, was reelected president, and Harold C. Jenison, Jenison, and Donald Kamps, Byron Center, were elected to serve as vice-president and secretary-treasurer, respectively. New directors elected were Glen Pratt, Rockford, Donald Kamps and Harold C. Jenison, with the holdover directors including Murray Longwill, Hickory Corners, Arthur P. Edison, Grand Rapids, Elton Smith, Caledonia, Ernest Ruehs, Caledonia, and Raymond Jost, Comstock Park.

Northwestern

Breeders of the Northwestern Michigan District met in Big Rapids on January 11 for a noon luncheon and their annual meeting. Officers and directors were reelected as follows: Herman Raider, Howard City, president; Harry Finstrom, Cadillac, vice-president, and Orville Miller, Big Rapids, secretary-treasurer. Directors are Herman Raider, for Montcalm County; Harry Finstrom, Wexford County; Edward Westenfelder, Newaygo County; Orville Miller, Mecosta County; Richard Grinnell, Lake County; Joe Patterson, Osceola County; Harold Dennis, Missaukee County; Frank Mathison, Grand Traverse County; S. Arthur Cook, Leelaneau County; James Russell, Manistee County, and A. M. Murphy, Charlevoix County.

Treasurer Orville Miller indicated

the association had paid out over $200 in premiums at last year's parish show. Due to the area of the Northwestern district, the possibility of forming an additional district in the northwestern part of Michigan was considered.

Saginaw Valley

The annual meeting and luncheon of the Saginaw Valley G. B. A., which has the distinction of having many of the members' wives in attendance at their meetings, was held in Hemlock on January 12. Dee Parish, agricultural agent of Saginaw County, showed a film of the 1955 Midland County Fair and the Saginaw Valley Parish Show. The date of the 1956 parish show was set for August 13 at the Midland County Fair, and one per cent of the May milk checks was voted for premium money. A panel discussion on "Calf Raising" was held, with the panel consisting of Walter Frahm, Frankenmuth, Leonard Klug, Pontiac, and R. F. Bradford, Alma.

Elmer and Walter Frahm, Elmwood Farm, Frankenmuth, as hosts, extended an invitation to the district to a type school and field day to be held June 12. Nevels Pearson, Michigan State 4-H Club Leader, pointed out the importance of breeder encouragement to 4-H members. Mr. Pearson also mentioned President Walter Jackson and May Beaty in the district as examples of former 4-H members who continued their junior project training into adulthood.

Walter Jackson, Caro, was reelected president, along with Warren Watson, Hemlock, vice-president, and Osbern Thurlow, Freeland, secretary-treasurer. Directors of this association are Walter Jackson, Warren Watson, Archie Bradford, Alma, Edwin Goodman, Hemlock, Howard Wetters, Kawkawlin, Edward Wright, Saginaw, and Billy Turner, Hemlock.

Thumb

The annual meeting of the Thumb District Association was called to order at 10:30 a. m. on January 13 by President H. E. Rainier at Imlay City, with 45 people present. Harold Kingsbury, Lapeer, secretary-treasurer, reported over $800 in the association's treasury. An invitation from Elmer and Walter Frahm, Frankenmuth, for the Thumb District to join with the Saginaw Valley group for a Type School and Field Day at their Elmwood Farm on June 12 was accepted.

Arnold Wiess, local Jersey breeder, was a guest and spoke on the results of the Detroit Federal Hearings. He pointed out the responsibility of leadership of purebred breeders in marketing problems.

Frank Wiegersma, Imlay City, told of the splendid success of his producer-distributor operation started nearly a year ago. A panel discussion on "Fitting Guernseys for Show and Sale" was conducted by Walter Frahm, Frankenmuth, Harold Hayes, Romeo, Albert Kessler, Wixom, and Leonard Klug, Pontiac.

H. E. Rainier, Romeo, was reelected president; Lynn Street, Yale, elected vice-president, and Harold Kingsbury, Lapeer, reelected secretary-treasurer. Directors reelected to succeed themselves were John Plagens, Memphis, Lynn Street, and Lloyd Savoie, Marlette. Holdover directors are H. E. Rainier, Harold Kingsbury, C. Faye Myers, Grand Blanc, John Kiekbusch, Rochester, Leonard Klug, Pontiac, and Alfred Englehardt, Armada.

Southeastern

Fifty people were present at the Jonesville Inn, Jonesville, on January 14 for the Southeastern Michigan District annual meeting. A profit of $250 was realized from the Breeders' Directory, published last year in connection with the Parish Show. The show this year will be held at the Jackson County Fair, Jackson. Fred Henningsen, Jackson, outstanding 4-H member and an International Exchange Student, gave an interesting presentation of his four months' experience last summer in his parents' native land of Germany.

Dwain Dancer and Fred Henningsen, Jackson, led a panel discussion on "Fitting Guernseys for Show and Sale." Alvin Trott, Reading, was reelected president; Herbert Walker, Horton, elected vice-president, and Lauren Goodlock, Clayton, reelected secretary-treasurer. Directors for the seven counties comprising this district are Dexter Parks and Harold Shook, Branch County; Alvin Knuth, Calhoun County; Leon Reynolds and Donald Hartzell, Hillsdale County; Dwain Dancer and Hendrick Henningson, Jackson County; Myron Jacob and W. E. Dudley, Lenawee County; William Case and Donald Doty, Monroe County, and Oscar Lindauer, Washtenaw County.

Dr. Lowell Little, veteran Guernsey breeder of Ft. Collins, Colo., presenting Dennis Armstrong with trophy for winning first place in Guernseys at the 1956 Intercollegiate Judging Contest.

Colorado

By Wendell Fuhriman

The annual meeting of the Colorado Guernsey Cattle Club took place at the Wayside Inn, Berthoud, on February 16. Forty-five members, with their wives and guests, were present. President Arthur Carbone conducted the meeting and gave a review of the past year's club work. The financial report, by secretary-treasurer Velta Purvis, showed the club to be in good financial condition.

On behalf of The American Guernsey Cattle Club, Wendell Fuhriman presented Miss Ann Counter with a Guernsey sugar bowl and cream pitcher. Miss Counter was the 1955 Dairy Queen of Colorado and the Guernsey Queen at the 1955 International Dairy show at Chicago. This year, she will be Guernsey Queen during Guernsey judging at the Colorado State Fair. Ann is the daughter of Mr. and Mrs. Ben Counter, Guernsey breeders of Ft. Lupton.

Extension dairyman, H. A. Sandhouse, led in the discussion on changing county herds to districts, and this was put into the hands of a committee for further study. Mr. Sandhouse gave his views on more showing of cattle, with the hope that Colorado would plan on a state herd for Waterloo, which would include a junior show herd. This was backed by the members and plans were laid for Waterloo.

The ADA of Colorado will present trophies to the grand champion cows of the various breeds at the state fair, and it was voted that they award the silver Guernsey jug to the grand champion Guernsey cow. The report on Golden Guernsey Milk sales

Officers and directors of the Colorado Guernsey Cattle Club: Seated, Mrs. Velta Purvis, secretary-treasurer; Arthur S. W. Carbone, president; Melvin Carlson, vice - president, and Carl Russell, director. Standing, Dr. Lowell Little, director; William Roark, director; Wendell Fuhriman, field representative; Bud Holland, director, and Vernon Purvis, director.

showed an increase in Colorado the past year. William Howard told of the plans for the Longmont spring show and suggested that a calf sale be held in conjunction with the show. Breeders voted to support the show and sale to be held in May, and that all animals selling must show the previous day. Announcement was made that Carl Russell, veteran Guernsey breeder, had been placed on the Denver Milk Board.

Officers and directors for 1956 are: President, Arthur Carbone; vice-president, Melvin Carlson, and secretary-treasurer, Mrs. Velta Purvis, with the board composed of Dr. Lowell Little, Bud Holland, William Roark, Art Wager, Lester Adams and Carl Russell.

The Colorado State Sale will be held on August 27, following the state fair. Selections will be made early, and the committee will try to secure quality consignments. Colorado sales of past years have been in the top bracket for high averages.

New Mexico Field Day

By Wendell Fuhriman

In conjunction with the Dairy Short Course at New Mexico College of Agriculture, Las Cruces, the New Mexico Guernsey Cattle Club sponsored a field day on February 13. One hundred and fifty dairymen were present at the day's events at Price-Black Farms, Arrey. Much credit is due farm manager Paul Black on arrangements and handling of the large crowd.

Fieldman Wendell Fuhriman gave a demonstration on clipping and showing dairy cattle, as well as on feeding and fitting for the show ring. Kenneth Black, herdsman at Price-Black Farms, gave a demonstration on foot trimming, showing how two feet can be done at the same time. This was a timely demonstration, as most dairymen's cattle need foot trimming at this time of the year. The ease with which this was done makes it possible for every dairyman to do this work at his farm.

Barbecued beef, with all the trimmings, was served in the ultra modern milking barns. The luncheon was given by Price Dairy, El Paso, Tex., Price-Black Farms, and the New Mexico Guernsey Cattle Club.

Following this luncheon, a tour of the feed mixing mills was made, with Kenneth Black leading in the discussion. He has found that using a high phosphorus ratio to calcium in the feed has had a bearing on reducing the number of milk fever cases. Four different grain rations are fed to the cattle, that is, calves, yearlings, dry cows, and the milking herd.

A tour was made of the corral arrangements, showing outside and controlled feeding, the use of shades for heat protection, done with snow fence type of slats stretched over cross bars providing shade with plenty of air underneath, the method and care of pipeline milkers and holding tanks, and the handy use of individual grain feeders in the barns.

Clayborne Wayne of Farmers Market and Supply Company, Hatch, talked on the control of Spotted Alfalfa Aphid. This is becoming a serious threat to the production of alfalfa in the Southwest, and some excellent ideas were given on spraying and controlling the aphid. The Price-Black Farms milk 450 head of Guernseys, with all the milk selling as Golden Guernsey at Price Dairy, El Paso, Tex., and Valley Gold Dairy, Albuquerque, New Mexico. Guernsey breeders traveling through New Mexico should visit the Price-Black Dairy at Arrey, for this is one of the most up-to-date dairies in the Southwest.

An evening dinner meeting for Guernsey breeders was held at La Posta Inn, with 30 couples present. President Lonnie Cox led the discussion on holding a State Sale, and after much thought it was decided not to hold such a sale this year. Most of the members, however, voted to support an Intermountain Sale, in the hopes that this would fill the need of the State Sale. Special guests were Mr. and Mrs. Mike Seath, Far Hills, N. J., and Dr. Skaggs, Head of the Dairy Department, New Mexico Agricultural College.

York County, Pa., Annual Meeting

By William H. Juzi

The York County G. B. A. celebrated its 15th Anniversary annual meeting at York, Pa., the evening of February 29. President Richardson stated that the first year the organization was formed, 22 members made up the nucleus of the Association. In 1955, the Association had a membership of 89.

Secretary-treasurer J. Ray Scott read the minutes and gave the treasurer's report. John Smith, county agent, reported on the tour the Association made into Montgomery County. They were particularly impressed with the good hay made by these farmer-breeders, and he challenged the York County members to pay all possible attention to making good roughage. He also introduced the 4-H Club members and announced the possibility of obtaining six new members for the coming year.

Roger Emig, fieldman for the SEPA Artificial Breeding Coop., introduced several members of his staff, and the two popular cow testers of long standing in York County, Bob Scott and Bob Stewart.

William H. Juzi presented the Sewickley Trophy to Jerry Rutter who showed the grand champion 4-H Guernsey at the Farm Show. He also presented the County Plaque, which was won by York County. They had the first County 4-H Herd at the State Competition in Harrisburg in January.

Lloyd Eyler, Golden Guernsey representative, told of the many problems he is facing at the present time, particularly the change-over to tank milk hauling, and the difficulty encountered in rearranging routes to make it possible for present producers to maintain their market.

A. M. MacKay, field representative of The American Guernsey Cattle Club, showed attractive slides taken in California and the northwestern United States on the Annual Meeting trip last year. His comments about the milk producing methods on the West Coast were most interesting.

At the business meeting, Elmer Salisbury and Ralph Snyder were elected as directors. The officers are President, Everite Richardson; vice-president, Donald Lanius, and secretary-treasurer, J. Ray Scott.

Logan County, Ohio, Meeting

By R. W. Bishop

In spite of the severe snow storm in the area, 22 persons were present at the annual meeting of the Logan County, Ohio, G. B. A. which has been headed by President Glenn Hill during the past year. Mr. Hill introduced the Holdren sisters, from West Liberty, who gave two very entertaining vocal numbers.

The report of the secretary-treasurer was given by Jim Fielder and showed that the Association had completed a very active year. Activities included the sponsorship of 10 juniors at the Ohio G. B. A. annual meeting last March, a summer tour of Champaign County farms, and the promotion of junior Guernsey work in the county, especially in connection with the Logan County Fair.

M. L. Dawdy, of The American Guernsey Cattle Club, and R. W. Bishop, of the Ohio G. B. A., were present and spoke to the group on state and National programs. Although the number of breeders in Logan County is small, their program has been active and has shown results in the area.

Officers for 1956 are: Gerald Myers, Lewistown, president; Glen Outland, Huntsville, vice-president, and Donald Holdren, West Liberty, secretary-treasurer. Directors are Emery Heminger, James Fielder, and Floyd Hartmen.

Mercer County, Ohio, Meeting

By R. W. Bishop

Mercer County, Ohio, Guernsey breeders had their usual good annual meeting in Celina on January 19. Twenty-five were present for the morning business session, which was in charge of Wilton Dicke, president. Howard Frahm, secretary, gave an encouraging report on the many activities during 1955. Clarence Koesters, chairman of the 4-H Club Committee, reported that T-shirts had been made available to all 4-H Club members. Homer Frahm, chairman of the Sale Committee, reported that the Western Ohio Sale, held at Greenville, was the highest average district sale in Ohio last year, and Carl Fortkamp reported that the district show was the second largest show held in Ohio last year.

M. L. Dawdy, of The American Guernsey Cattle Club, reported on the National program, and suggested a group classification in the area sometime during the coming year. R. W. Bishop, of the state office, led a discussion on the organization plans of the State Association and its 1956 program.

County Agent Don Zehr had organized a panel discussion on bulk handling of milk, which consisted of Don Zehr, moderator; Joe Bunning, a Mercer County Guernsey breeder who has had a bulk milk tank for three years; Paul Dille, fieldman of the Himes Dairy, Dayton; Richard Giles, owner of a bulk pick-up tank that operates in the area, and Marshall Hinman, representative of the Pet Milk Company. This cross section of the different phases of bulk handling of milk brought out interesting discussions from the standpoint of the producer.

Officers for 1956 are: Clarence Frahm, president, Norbert Dues, vice-president, and Homer Frahm, secretary. Directors are Wilton Dicke, Lloyd High, and Carl Fortkamp.

Columbiana-Mahoning, Ohio, Meeting

By H. E. Denlinger

The annual winter meeting of the Columbiana-Mahoning G. B. A. was held at Columbiana, Ohio, on January 3. Approximately 30 breeders and their wives were present. Paul Warrington, vice-president, served as chairman of the morning session in the absence of Elmer Riehl, president.

Various local association activities, including the Canfield Sale, Canfield District Show, proposed 4-H Club program, dairy bar at the Canfield Sale, and banquet, were discussed in detail. These projects will go to make the 1956 program.

Dwain Hawkins reported on the proposed 4-H junior program for the year, while Roy Cope reported on the Canfield Sale, and Wilmer Swope gave a financial report of the sale. William Baughman, chairman of the Guernsey Dairy Bar Committee, reported favorably on this year's bar, and it will be continued another year.

Huber Denlinger, representing the state office, reported on 1955 Ohio G. B. A. activities, as well as the proposed program for 1956. More cattle were sold at public auction and private treaty than in recent years and Golden Guernsey sales in Ohio showed a 10 per cent increase over 1954.

It was suggested that other local associations in District 1 be invited to cooperate with the Canfield District Show, and also to select sale committees within their respective areas to more effectively sponsor the Canfield Sale.

Officers and directors are: Richard Rhodes, president; Paul Warrington, vice-president; Herman Grove, secretary-treasurer, and Elmer Riehl, Gene Griffith, and Solon Beard, directors.

Various committees include: Sale, Roy Cope, chairman, John Hawkins, and Ed Stratton; Show, Dwain Hawkins, chairman, Richard Rhodes, and William Grommer; Milk Bar, Mr. and Mrs. Elmer Riehl, chairmen, Mr. and Mrs. William Baughman, and Mr. and Mrs. Ed Stratton.

Richland County, Ohio, Meeting

By H. E. Denlinger

The Richland County G. B. A. held a successful and interesting annual dinner meeting at Ontario, Ohio, on January 31, with approximately 70 in attendance, according to Jay Rinehart, secretary-treasurer. Virgil Crunkilton, president acted as toastmaster, and did an excellent job in conducting the evening program.

Lowell Wilson, Associate Richland County Agent, introduced the 4-H Club members who were invited guests. Mr. Wilson will soon be transferred to Marysville as County agent of Union County. Mr. and Mrs. Chet McGrew, veteran Richland County Agent, were also present. Other guests included Mr. and Mrs. John Vinson, Richland Production Credit Association; an NOBA inseminator; Dr. and Mrs. Henson, local Mansfield veterinarian, and Miss Bea Cleveland, State Assistant 4-H Club leader in eastern Ohio.

Huber E. Denlinger, of the Wooster office, discussed the 1956 State Guernsey program. He reported that Ohio Golden Guernsey sales increased 10 per cent in 1955, an over-all increase of 63 per cent since 1949.

Miss Mary Chambers, of Henry County, primary grade school teacher for two years and IFYE student in Sweden during 1955, was introduced by Mr. Crunkilton as the featured speaker. She gave a most interesting illustrated color slide talk on her farm family experiences while visiting in the dairy country of Sweden. She vividly described Swedish farm family traits and traditions, farm and dairy practices, and community and church life.

Directors elected for 1956 were: Virgil Crunkilton, John Simmons, Jay Rinehart, David Culler, and Jason Kisling.

New projects carried out by the local association during 1955 included, paying one-half of the cost of subscriptions to the Guernsey Breeders' Journal for new members, donating Journal subscriptions to 4-H Club members, and holding a successful banquet with 90 in attendance.

Ohio District 4 Meeting

By R. W. Bishop

A special meeting of Guernsey breeders of Ohio District 4, representing the northwestern section of the state, was held at McClure, on January 17. The meeting was in charge of Wave Tedrow, Ohio G. B. A. district director for that area. Following the noon luncheon, Chairman Tedrow outlined the purpose of the meeting as being for the general interest of the Guernsey breed in that area, and a correlation of efforts of the six local Guernsey associations in the district. Each association had the following attendance: Allen County 11, Blanchard Valley six, Defiance-Williams 13, Fulton-Henry 21, Hardin one, and Maumee Valley six. There was much enthusisam among those in attendance.

The following county agricultural agents were in attendance: Lyle Spiess and Melvin Krill from Fulton County; R. R. Clymer from Defiance County, and E. H. Bond from Henry County. Golden Guernsey distributor representatives included Bernard J. Bathel and Harry Andersen of the Babcock Dairy, Toledo, and Julius Brondes, vice-president and sales manager of the San-A-Pure Dairy, Findlay. Each of these Golden Guernsey distributor representatives outlined their respective sales programs on Golden Guernsey promotion. This discussion brought out the fact that a combination of producer, distributor, and National and state organizations is a vital part of a balanced Golden Guernsey program.

R. W. Bishop, of the Wooster office, and M. L. Dawdy, of The American Guernsey Cattle Club, both discussed Guernsey programs and outlined some of the new programs that will be conducted during 1956.

Holmes County, Ohio, Meeting

By H. E. Denlinger

Fourteen breeders, including two COBA technicians, associate county agent, and H. E. Denlinger of the Wooster office, attended the annual Holmes County meeting held at Millersburg, Ohio, on January 26. Floyd Wachtel, president, was in charge, and Russell Fetter recorded the minutes as secretary-treasurer.

Mr. Wachtel's 1955 report revealed a broad and constructive program carried out by this small group. The annual banquet was held at the Nashville High School last March 24, with 112 Guernsey breeders and friends present. Mrs. Sallie J. Sexton gave an interesting talk on her trip to Spain last year. The Holmes County field day, held on August 6, had 100 in attendance. Mr. and Mrs. Ralph Hoyer and Mr. and Mrs. Wayne Power were hosts.

Thirty-five head of Guernseys were shown at the Holmes County Junior Fair. Wade Wehr, president of the Ohio G. B. A. was the official judge. Rosettes for the junior and senior champion were donated by John Bower, and other trophies were donated by Leedy Brothers, Shreve; Shreve Farmers Bank; Shreve Milling Company; Loudonville Equity; Holmes County Coop., and the Monitor Bank. Guernsey T-shirts were awarded by the association to all members in the county completing 4-H or FFA Guernsey projects.

The Golden Guernsey Committee, consisting of Wendell Lang, Ralph Hoyer, and Floyd Jones, consulted several times with the state office with regard to the possibility of a Golden Guernsey market in that area.

Plans for 1956 include holding of an annual banquet the latter part of March, continuation of the present junior program, including a show, and a Golden Guernsey Committee investigation.

Mr. Crown, Associate County Agent, discussed the potential possibilities of 4-H club work in the county, and complimented the group on the fine work they have done. H. E. Denlinger, of the state office, reviewed the Ohio Guernsey program, including the operation of the new districting plan, Golden Guernsey, and breed promotion projects.

Directors were elected as follows: Floyd Wachtel, Russell Fetter, Ralph Hoyer, Wendell Lang, and Warren Massie.

Knox County, Ohio, Meeting

By H. E. Denlinger

Sixteen breeders assembled at Mt. Vernon, Ohio, for the business meeting of the Knox County G. B. A. on February 2. Monroe Bouton, president, conducted the business session.

Woodrow Laymon, 4-H club leader, led a lengthy discussion on 4-H club activities in 1955 and proposed plans for 1956. Other members of his committee include Laura Laymon and Rowena Workman. It was voted to again award $15 in cash for a special 4-H Guernsey class at the Knox County Fair. This special class, with the requirement that animals be bred and owned by the 4-H exhibitors, is inspiring more club members to go on with their animals in third and fourth year 4-H work.

Wayne Burkhart, acting County Agent, entered into a discussion of the 1956 program, including 4-H, Bang's and testing. He also announced that a special appreciation cash fund was being raised to honor George Everhart, veteran county agent of Knox County, who announced his retirement as of March 31.

The 1956 directors and officers were elected as follows: Monroe Bouton, president; Russell Ewalt, vice-president; Luther Laymon, secretary-treasurer; Mrs. Laura Laymon, news reporter; directors, John Bower, Stanley Colopy, and Claude Mizer.

Thirty-five were present for the dinner and the afternoon program. Wayne Burkhart discussed some of the common dairy problems in Knox County, and H. E. Denlinger, of the Wooster office, told about the 1956 state Guernsey program.

Ohio District 1 Meeting

By H. E. Denlinger

The first meeting of Ohio District 1 was held at Ravenna on January 5, with 24 breeders and their wives in attendance. The meeting was called by Wade Wehr, present director of District 1, who served as temporary chairman of the meeting. The morning session consisted of a discussion of the district organization. It was decided that the Director of the district shall be the chairman at all times, and that the Executive Committee will consist of presidents of the four local associations in the area. Paul Warrington served as temporary secretary for the day.

Kenneth Renner reported on the state Guernsey Queen requirements and other 4-H youth activities. He urged that the names of queen nominees be submitted at an early date.

Other Guernsey projects on which attention was given on a district-wide basis included the Canfield Sale and the district show at the Canfield Fair. It was decided to hold a night sale sometime in July, to be called the Canfield Sale and sponsored by District 1. Roy Cope, present chairman, will serve as general chairman of the district sale committee.

Not too much progress was made in the cooperative effort to tie in the district on a show at Canfield. This was due largely to a conflict of fair dates. Each association, however, will give consideration to the possibility of participating.

Wyandot County, Ohio, Meeting

By R. W. Bishop

Twenty-five breeders attended the annual meeting of the Wyandot County, Ohio, G. B. A. at Upper Sandusky on January 23. A short business session was held at which time reports were given by Gerald Crissinger and Burton Honsberger on the 1955 sale and show. Seventy-eight head were exhibited in the 1955 show. The group seemed favorable to a 1956 District 3 Sale to be sponsored in co-operation with the North Central association.

R. W. Bishop, of the state office, discussed the local association activity contest, the 1957 Ohio Futurity, and the progress of the Ohio Golden Guernsey program.

A panel discussion on the "Farm Price Squeeze" brought out some interesting facts about dairy trends in relation to the present price situation. County Agents Horton and Miller, from Wyandot and Crawford Counties, and William Fox, of the Telling Belle Vernon Milk Company, were panel members, with R. W. Bishop as moderator.

Officers of the association are: President, Burton Honsberger; vice-president, Fred Scheck; secretary-treasurer, Gerald Crissinger; Directors, Ralph Honsberger, Warren Guinther, and Melvin Ross. The sale committee consists of George Damschroeder, Clifford Murphy, and Herschel Trease.

Allen County, Ohio, Reorganizes

By R. W. Bishop

Twelve members of the Allen County, Ohio, G. B. A. met at the county agent's office in Lima, on January 25, for the purpose of reorganization. R. W. Bishop, of the Wooster office, met with the group.

Interest was expressed by a group of Putnam County members to affiliate with this association rather than the Blanchard Valley group because of travel distance. Merlin Goodman, president, was chairman of the meeting, and Harold Ewing gave the secretary's report.

The 1956 directors are: Harold Ewing, Harold Bowen, Cleland Amsturz, Ralph Miller, Robert Neiswander, Dwight Suter, Merlin Goodman, Lloyd Reese, and Carl Settlemeier.

Florida State Fair

By C. J. Jacobs

"The Winter Guernsey Event of the Nation," is the title that the Florida State Fair Guernsey Show is rapidly attaining. It was indeed a great show this year. Held at Tampa in February each year, the show offers a wonderful opportunity to breeders from other states to enjoy a week of warmth and sunshine, plus a place to show good cattle to the people who make up one of the hotbeds of Guernsey activity in the United States. To Florida breeders, it is the greatest opportunity they have each year to promote Guernseys and Golden Guernsey Milk.

A host of people from all sections of the country took advantage of the opportunity to see 12 different herds make the 1956 show the biggest in Florida's Guernsey history. One-hundred-and-sixty-five head were shown in the individual classes on February 2, and outnumbered other breeds three to one. L. O. Colebank, official classifier for The American Guernsey Cattle Club, from Knoxville, Tenn., served as official judge, and as is customary of this good cowman, he did a magnificent job.

About 300 people were at ringside throughout the day to watch Judge Colebank place the classes, all of which were of good size and in many instances exceptional in quality. Among those at ringside from out-of-state were: Mr. and Mrs. J. T. Lively and Mr. and Mrs. Jack Lively, Dallas, Tex.; William K. Hepburn, Sr.; Mrs. Guy Harmon; Mr. and Mrs. A. H. Forsythe, Medford, N. J.; Jacob Tanis, Augusta, N. J.; Archie Young, Dover, N. H.; Mr. and Mrs. James L. Switzer, Union, S. C., and many others whose names we failed to get.

A total of 27 bulls were shown in all classes, and as usual the largest class was the calf class. For first place in this class Judge Colebank selected Dinsmore Bonny Boy, owned and exhibited by Dinsmore Dairy Company of Jacksonville. Two Bayville entries were in second and third places, making a trio of good calves that would look good in any show. First place in the junior yearling class went to Carroll L. Ward, Jr., Goldenrod, on Lay Laine Highness Supreme, a yearling with a lot of character and stretch, that went on to become junior champion. In the senior yearling class, Velda Dairy Farms, Inc., Tallahassee, took first place with Wyno Stately Peer, another outstanding young bull that showed a lot of promise. Strongest of all the bull classes was the two-year-old class, about which Judge Colebank had this to say, "This is probably as good a class of bulls as has been out during the past year." Bayville General Gale, owned and exhibited by Bayville Farms, Inc., of Norfolk, Va., topped this good class, with Dinsmore Mariner, bred and exhibited by Dinsmore Dairy Company, and Coldspring's L. R. Favorite, owned and exhibited by L. H. Sellers, St. Petersburg, and James T. Christian, Largo, in second and third places respectively. Everyone agreed that this was quite a class of bulls.

The class for bulls three years and over was also outstanding, but according to Judge Colebank it was second best though it contained the grand champion. First place in this class went to Boutwell-Matheson, Inc., of Stuart, on Oakhurst Eastern Duke. "Duke" is a great bull from many points of view, and is by far the best shouldered 10-year-old bull that we have seen in a long time. "Duke" was made senior and grand champion in a close placing over Bayville General Gale, the outstanding top of that great two-year-old class.

The heifer classes were good right down the line. Bayville Farms, Inc., topped the calf class with Bayville Margaret Cassie, an outstanding calf by their Bournedale General Mars bull. In the junior yearling class, Dinsmore took top honors with Dinsmore Nobly Georgella in a close placing over Bayville Lady Marlene. "Georgella" went on to become junior champion, placing over a big first place senior yearling, Bayville Maxprint Buff. "Georgella" was a bit superior in dairy character and balance, and made an impressive junior champion.

A total of 65 cows were shown in all the cow classes, and blue ribbons went to as many different breeders as there were classes. In the two-year-old class, Velda Dairy Farms, Inc., took first place with Hansenarea P. Condora. "Condora," an upstanding young cow, with much of the new look in Guernseys, plus dairy character, may have to be reckoned with several times in the future. In the three-year-old class, Bayville Socute Oleander, that has headed a number of good classes in the South during the past year, took first, followed by another outstanding young cow, Dinsmore Mayroyal Fondness, that stood second. This three-year-old class was a good one, with 16 entries that looked good from both directions. In fact, Judge Colebank stated, "This is a class that you could start picking cows from

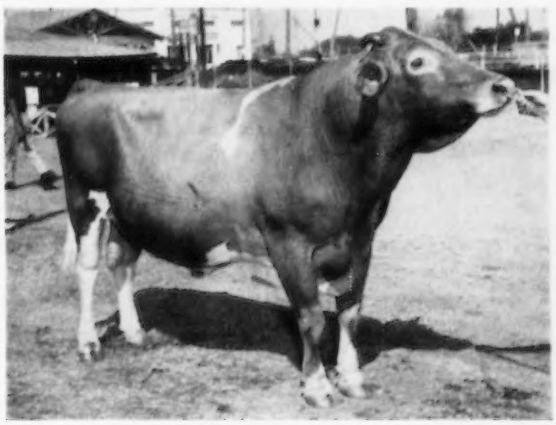

Oakhurst Eastern Duke, senior and grand champion bull at the Florida State Fair, owned by Boutwell-Matheson, Inc., Stuart, Fla.

Dinsmore Jury Linnie, senior and grand champion female at the Florida State Fair, owned by Dinsmore Dairy Company, Jacksonville, Fla. In the background, V. C. Johnson and Earl A. Johnson

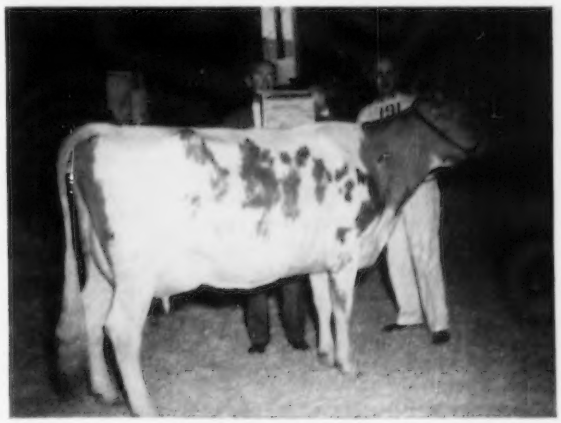

either end of the class and get a good group."

In the four-year-old cow class, Bayou Vista Robert's Rosalie, owned and exhibited by Bayou Vista Farm, Largo, took top honors. "Rosalie" was every inch a dairy cow, with a good udder, and made her owners proud as she was selected to head this group of 14 good cows.

Probably the most exciting class of the day was the aged cow class. Mr. Colebank said it was one of the best classes of cows that he had ever seen — a good size class with quality extending all the way through. Dinsmore Jury Linnie, bred, owned and exhibited by Dinsmore Farms Company, an outstanding five-year-old chosen to top the class, went on to become senior and grand champion female of the show. Bayville's Walker Farms Majesty's Fairlee was second, and placed over all other contestants to become reserve senior and grand champion female.

The group classes were, of course, as impressive as the individual classes. Bayville took first place in both junior and senior gets of sire with gets of Bournedale General Mars, and Dinsmore Farms came in second in both of these classes with gets of Foremost May Royalty. Both of these bulls have proved themselves good sires of production and type. Bayville Farms, Inc., also had the first place dairy herd, Dinsmore had the first place group of best three females, Carroll L. Ward, Jr., of Goldenrod, had the first place produce of dam with a produce of Grandee Connie, followed by W. P. Waldrep, Hollywood, with a produce of Waldrep's Artist Rosalee.

There were 16 entries in the best udder class, and the competition was keen. In order to give full consideration to each entry a milk out was ordered. Burkeville Clark's Kitty, owned and exhibited by L. H. Sellers, St. Petersburg, was first both before and after the milk out. "Kitty," whose udder approaches the ideal, and is of excellent quality, was milking in the 50 pound range on 2x at show time. She not only exemplified a well made udder, but had the ability to produce and carry a good quantity of milk.

T. W. Sparks, who is assistant Extension Dairyman in Florida, served as superintendent of dairy cattle during the fair and did a good job. His pleasant spirit of cooperativeness and service pleased all the exhibitors, as well as all concerned with the dairy cattle show. Mr. Sparks clerked the Guernsey Show and C. J. Jacobs served as ring announcer.

An interesting sidelight to this good show was the attractive Guernsey booth where GOLDEN GUERNSEY Milk was dispensed. Carlos Cone, of Cone Dairy Products Company, Plant City, was responsible for decorating this booth as well as its operation. We are indebted to him for a splendid job. GOLDEN GUERNSEY Milk was distributed to the ringside at mid-morning, courtesy of the Florida Guernsey Cattle Club.

To climax the Guernsey festivities on February 2, a Dutch Banquet was held at the Sapphire Room of the Floridian Hotel in Tampa. At 7:30 the evening following the show, Guernsey exhibitors and breeders from Florida and many parts of the United States gathered and had dinner together. Short talks were given by W. A. Boutwell, Sr., President of the Florida Guernsey Cattle Club, L. O. Colebank, J. H. Logan and Ralph Coarsey. C. J. Jacobs acted as toastmaster and introduced the speakers and all the out-of-state visitors.

Following is a list of awards:

SENIOR AND GRAND CHAMPION BULL

Oakhurst Eastern Duke, Boutwell-Matheson, Inc., Stuart.

RESERVE SENIOR AND GRAND CHAMPION BULL

Bayville General Gale, Bayville Farms, Inc., Norfolk, Va.

JUNIOR CHAMPION BULL

Lay Laine Highness Supreme, Carroll L. Ward, Jr., Goldenrod.

SENIOR AND GRAND CHAMPION FEMALE

Dinsmore Jury Linnie, Dinsmore Dairy Co., Jacksonville.

RESERVE SENIOR AND GRAND CHAMPION FEMALE

Walker Farms Majesty's Fairlie, Bayville Farms, Inc.

RESERVE FLORIDA SENIOR AND GRAND CHAMPION FEMALE

Dinsmore Mayroyal Fondness, Dinsmore Dairy Co.

JUNIOR CHAMPION FEMALE

Dinsmore Nobly Georgella, Dinsmore Dairy Co.

BULL CALF, UNDER 12 MONTHS

1, Dinsmore Bonny Boy, Dinsmore Dairy Co.; 2, Bayville Luckprint, Bayville Farms, Inc.; 3, Bayville Supreme Klondive, Bayville Farms, Inc.

BULL, 1 YEAR AND UNDER 18 MONTHS

1, Lay Laine Highness Supreme, Carroll L. Ward, Jr.; 2, Langvalley Royal Acorn, L. H. Sellers, St. Petersburg; 3, Bayville General Reggie, Bayville Farms, Inc.

BULL, 18 MONTHS AND UNDER 2 YEARS

1, Wyno Stately Peer, Velda Dairy Farms, Inc., Tallahassee; 2, Belmont View Hardwick King, Carroll L. Ward, Sr., Winter Park; 3, Lay Laine Virginian's Emory, Carroll L. Ward, Jr.

BULL, 2 YEARS AND UNDER 3

1, Bayville General Gale, Bayville Farms, Inc.; 2, Dinsmore Mariner, Dinsmore Dairy Co.; 3, Coldspring's L. R. Favorite, L. H. Sellers and James T. Christian, Largo.

BULL, 3 YEARS AND OVER

1, Oakhurst Eastern Duke, Boutwell-Matheson, Inc.; 2, McDonald Farms Le Strongheart, Carroll L. Ward, Jr.; 3, Dinsmore Noble Majesty, Dinsmore Dairy Co.

HEIFER CALF, UNDER 12 MONTHS

1, Bayville Margaret Cassie, Bayville Farms, Inc.; 2, Bayville Margaret Fairest, Bayville Farms, Inc.; 3, Bayou Vista Belmont Donna, Bayou Vista Farm, Largo.

HEIFER, 1 YEAR AND UNDER 18 MONTHS

1, Dinsmore Nobly Georgella, Bayville Farms, Inc.; 2, Bayville Lady Marlene, Bayville Farms, Inc.; 3, Cross Arrows W. Mae, Paul K. and James L. Switzer, Union, S. C.

HEIFER, 18 MONTHS AND UNDER 2 YEARS

1, Bayville Maxprint Buff, Bayville Farms, Inc.; 2, Masonary Sheba's Rebecca, Leslie Smith, Zephyrhills; 3, Jenwell Lady Gay, Boutwell-Matheson, Inc.

COW, 2 YEARS AND UNDER 3

1, Hansenarea P. Condora, Velda Dairy Farms, Inc.; 2, Lay Laine Royal Sylvia, Carroll L. Ward, Jr.; 3, Lay Laine Judy's Irene, Carroll L. Ward, Jr.

COW, 3 YEARS AND UNDER 4

1, Bayville Socute Oleander, Bayville Farms, Inc.; 2, Dinsmore Mayroyal Fondness, Dinsmore Dairy Co.; 3, Bayville Margaret Lavina, Bayville Farms, Inc.

COW, 4 YEARS AND UNDER 5

1, Bayou Vista Robert's Rosalie, Bayou Vista Farm, Largo; 2, Sunshine's Royal Jean, E. E. Langley, Union, S. C.; 3, Lakemont Steadfast Belle, Carroll L. Ward, Sr., Winter Park.

COW, 5 YEARS AND OVER

1, Dinsmore Jury Linnie, Dinsmore Dairy Co.; 2, Walker Farms Majesty's Fairlee, Bayville Farms, Inc.; 3, Mapleton Majesty's Coral, Paul K. and James L. Switzer.

COW, IN MILK, ANY AGE, JUDGED ON UDDER ALONE

1, Burkeville Clark's Kitty, L. H. Sellers; 2, Bayou Vista Robert's Rosalee, Bayou Vista Farm; 3, Dinsmore Jury Linnie, Dinsmore Dairy Co.

JUNIOR GET OF SIRE

1, Bayville Farms, Inc., on get of Bournedale General Mars; 2, Dinsmore Dairy Co., on get of Foremost May Royalty; 3, Carroll L. Ward, Jr., on get of Brays Island Royal Highness.

SENIOR GET OF SIRE

1, Bayville Farms, Inc., on get of Bournedale General Mars; 2, Dinsmore Dairy Co., on get of Foremost May Royalty; 3, Dinsmore Dairy Co., on get of Dinsmore Juryman.

PRODUCE OF DAM

1, Carroll L. Ward, Jr., on produce of Grandee Connie; 2, W. P. Waldrep, Hollywood, on produce of Waldrep's Rosalee; 3, Bayou Vista Farm, on produce of Dinsmore Empress Baldo.

THREE BEST FEMALES

1, Entry, Dinsmore Dairy Co.; 2, Entry, Bayville Farms, Inc.; 3, Entry, Bayou Vista Farm.

DAIRY HERD

1, Entry, Bayville Farms, Inc.; 2, Entry, Dinsmore Dairy Co.; 3, Entry, Bayou Vista Farm.

Survey Shows School Milk Consumption Up 67 Per Cent

A survey in 22 city and county school systems this past fall showed an average increase of 67 per cent in total milk consumption by children in schools participating in the Special School Milk Program. The increases ranged all the way from 20 per cent in Boston to 560 per cent in Plattsmouth, Nebraska.

Horace J. Orr

HORACE JULIUS ORR, for 35 years plant manager and herd manager at Wood Brook Farms, Metuchen, N. J., passed away recently.

Sales . . .

103rd Special Guernsey Sale

By William H. Juzi

Twenty good cows consigned by E. M. Johnson, Lewisburg, W. Va., were the main feature of the 103rd Special Guernsey Sale held at the Sales Pavilion, Lancaster, Pa., on February 23. The total number of animals sold was 37, and they brought $10,865, an average of $293.65.

Mr. Johnson's cows sold for an average of $336.00. Two of his cows tied for top honors at $460 each, both being daughters of McDonald Farms Japhet. Harry S. Mumma, Landisville, bought one, and the other went to Albert D. Jennings, Jr., Mountoursville, high buyer, who purchased nine head at an average of $337.78.

The sale was managed by the Pennsylvania G. B. A., William H. Juzi, Business Manager. Walter Dupes was the auctioneer, assisted in the ring by fieldmen of the Association.

Following is a list of animals bringing $350 or more:

Earl S. Hoover, Thomasville, Pa.	
Guershaw Karyl	$400
Albert D. Jennings, Jr., Montoursville, Pa.	
Guershaw Pre O. Fashion	400
Guershaw Pre O. Fairy	400
Rockacres Norma	355
Guershaw Pre Millie	360
Guershaw Pre J. Buttercup	460
Guershaw Pre J. Apple	380
John M. King, Ronks, Pa.	
Guershaw Pre J. Tilda	420
George McCoach, Telford, Pa.	
Guershaw C. P. Minnie and twin heifers	390
H. S. Mumma, Landisville, Pa.	
Guershaw Pre J. Bluebell	460
Wilbur Pollock, Quarryville, Pa.	
Guershaw Pre J. Hyacinth	405
Guershaw Bond Lenna	390

Following is a list of other buyers: Howard McCardle, West Chester, Pa.; LeRoy W. Miller, Richland, Pa.; Col. Charles P. O'Connor, West Chester, Pa.; Ernest W. and Ralph L. Reynolds, Kirkwood, Pa.; Paul Sechrist, Wrightsville, Pa.; Clarence Sharp, Danville, Pa.; John A. Smith, Dickinson, Pa.; I. Bayard and Shirley B. Steele, Marshallton, Del.; Clarence Stoner, Jonestown, Pa.; John H. Vogt, Reading, Pa.; J. Rohrer Witmer, Willow Street, Pa.; Alvin Worthington, Newtown, Pa.; Irvin R. Yoder, Belleville, Pa., and Stephen K. Yoder, Quarryville, Pennsylvania.

Louis Merryman's 95th Sale

By A. M. McKay

Louis Merryman's 95th Sale at Timonium, Md., on January 23 was one of the best in the series for some time. There were a good number of useful dairy cows in demand at prices from $250 to $500. The 55 head offered brought $14,005, an average of $254.64.

Top animal was McDonald Farms O. Shamrock, a fresh cow, selling for $535 to F. Bramwell Geddes, Chestertown, Maryland. Mr. Geddes was the top buyer taking nine head for $3,015, which will replace a number of grade cows in his herd.

The sale was managed by The Merryman Company, Sparks, Md., with John B. Merryman as auctioneer. Louis McL. Merryman read the pedigrees and Lee Yost and George Snyder worked the ring.

Following is a list of animals selling for $350 or more:

Talmadge D. Carico, White Hall, Md.	
Major's Harmony Hills Annette	$420
Benj. L. Coppage, Sudlersville, Md.	
Mt. Ephraim's Petite	430
Haylands I. Cherry	370
T. M. Garrett and Son, Rockville, Md.	
McDonald Farms Jolly Uland (Bull)	360
F. Bramwell Geddes, Chestertown, Md.	
Golden Leaf's Mae	500
Broadfield Trailing Ivy	360
McDonald Farms O. Shamrock	535
Folger M. Ridout, Annapolis, Md.	
Mill Dale Mistress	350
C. M. Thomas, Rockville, Md.	
McDonald Farms Pre Rhoda	530
Melvin H. Wessel, Lisbon, Md.	
Codorum Princess Margaret	375
C. E. Witmer and Sons, Dalmatia, Pa.	
Kennersley's Principia	365
Quebec of McDonald Farms	510

Following is a list of other buyers: Victor H. Backman, Agent, Lebanon, Pa.; Howard B. Bomberger, Lebanon, Pa.; W. Brill, New Windsor, Md.; James Bucher, Palmyra, Pa.; Carl I. Carlson, Jr., Guilford College, N. C.; Charles C. Cook, Baldwin, Md.; Bennett Crandall, Churchton, Md.; Walter Denny, Wye Mills, Md.; N. J. Merryman, Mgr., Hayfields Farm, Cockeysville, Md.; R. A. McCauley and Sons, Hagerstown, Md.; T. O. Meredith, Queen Anne, Md.; Sidney H. Mielke, Easton, Md.; Peyton F. Parker and Son, Romney, W. Va.; Archie Rinehart, Smithsburg, Md.; William E. Sharp, Easton, Md.; Charles Smith, Benton, Pa.; Robert Washington, Glencoe, Md.; Carl E. Weant, Taneytown, Md.; Clyde F. Weant, Taneytown, Md.; W. Herbert Wiley, Pylesville, Md., and Frank H. Wagner, Palmyra, Pennsylvania.

Kirkview Dispersal

By William H. Juzi

C. Wayne Keener, Carmichaels, Pa., dispersed his herd at the farm on February 21. The 47 head brought $10,640, an average of $226.38. In 1955 this herd topped the Washington-Greene County DHIA with an average of 8370 lbs. of milk and 432.5 lbs. of fat.

Top was Kirkview Nancy, a daughter of Ideal Chieftain, that had five consecutive records of over 500 lbs. of fat and which was classified VG in 1952. She was purchased by James, Louis and Fred Fava, Bentleyville, for $600. The Fava Brothers were high buyers spending $1,490 for four head.

Dr. Sposato, from Washington, Pa., on a mail bid bought the second high cow at $560, with Galen Furry, New Enterprise, securing the third high when he paid $550 for one of the three head he purchased.

The sale was managed by the Pennsylvania G. B. A., William H. Juzi, Business Manager. Walter Dupes was the auctioneer, assisted in the ring by two fieldmen of Western Pennsylvania.

Following is a list of animals bringing $350 or more:

Campbell Brothers, Emlenton, Pa.	
Kirkview Princess	$575
James, Louis and Fred Fava, Bentleyville, Pa.	
Kirkview R. V. Nina	355
Kirkview Nancy	600
Galen Furry, New Enterprise, Pa.	
Kirkview Oriel	550
Emil and Grace Sposato, Washington, Pa.	
Kirkview Neva	560
Victor E. Vesely, Vanderbilt, Pa.	
Kirkview Nellie's Quality	355

Following is a list of other buyers: J. Ralph Bailey, Carmichaels, Pa.; J. Louis Baker, Beallsville, Pa.; Larry J. Baker, Beallsville, Pa.; Michael and Catherine Balas, Charleroi, Pa.; J. W. Ferris, New Wilmington, Pa.; Frank Grimplin, Vanderbilt, Pa.; Charles W. Grove, Waynesburg, Pa.; Michael and Cheryl Hertig, Claysville, Pa.; Joseph and Frank Kuma, Belle Vernon, Pa.; Mrs. Edith M. Lewis, Washington, Pa.; Myron Leroy Ligo, New Wilmington, Pa.; Charles D. Main, Waynesburg, Pa.; Earl W. Meyers, Bentleyville, Pa.; Paul Miscovich, Uniontown, Pa.; Clyde W. Myers, c/o Earl Myers, Bentleyville, Pa.; Nichol Brothers, Beaver, Pa.; Linda Patton, Waynesburg, Pa.; T. L. Park, Blacksville, W. Va.; O. Kenneth Ritchey, Martinsburg, Pa.; Albert T. Ruby, Smock, Pa.; Alfred M. Rush, Scottdale, Pa.; Jacob E. Shaffer, Somerset, Pa.; Gerald Slagenweit, New Enterprise, Pa.; L. K. Sollenburg, Curryville, Pa.; Frank L. Stewart, Latrobe, Pa., and Ronald H. Wilson, Waynesburg, Pennsylvania.

Washington Registered Guernsey Cattle Leader Named

Charles H. Grewe, Valley Gem Farms, Arlington, Wash., has been named to head the Washington Purebred Dairy Cattle Association. Mr. Grewe has been chairman of the association's health committee since it was founded.

Public Eats More Butter, Less Oleomargarine

During November, 1955, the last month of record, U. S. householders bought almost 4 per cent more butter than in the same month of the previous year, USDA reports. Margarine purchases last November were 4 per cent less than the same month of the previous year.

Breeders and Leaders of Tomorrow

Future of the Guernsey Breed in Good Hands

Guernsey Activities Among Juniors in North Carolina

By J. D. George
Dairy Extension Specialist

Boys and girls in North Carolina paraded 260 Guernseys before the eyes of the judges in District and State Junior Dairy Shows in 1955. Under the Danish system of judging used in all these shows, 107 animals, or 41 per cent, were of good enough quality to receive blue ribbons, while 128, or 49 per cent, were placed in the red ribbon group. Only 25 were classed as poor enough in quality to be awarded white ribbons.

Quality in Guernseys exhibited at the State Junior Dairy Show at the North Carolina State Fair was especially outstanding. Out of the 48 Guernseys exhibited, 28 were awarded blue ribbons, 19 received red ribbons, and only one was placed in the white ribbon group. The grand championship in the junior show went to Myra Lou Hollamon, of Henderson County, on Skybrook Noble Rena, a four-year-old cow. Junior and reserve champion was Bayville Royal Gladness, exhibited by Nereus Low, Rocky Mount. Henderson County exhibited the first place junior county herd, and Guilford County placed second in this class. County herds were entered from five counties.

Perhaps the broadest smile during the show was seen on the face of Susan Lowe, Rocky Mount, when her junior yearling topped the class in the open show on Thursday. In fact, entries shown by juniors did very well in the stiff competition in the open show.

The North Carolina G. B. A. has continued to support youth activities and has given encouragement to boys and girls with Guernsey animals. Fitting and showmanship awards for Guernsey exhibitors were provided at all District Shows and at the State Junior Show. First place winners at the various shows were as follows: Asheville, Leta Corpening, Henderson, fitting, and Jimmy Wright, McDowell, showmanship; Greensboro, Anne Hardin, Guilford, fitting, and Mack Turner, Rockingham, showmanship; Rocky Mount, J. G. Elliott, Granville,

Myra Lou Hollamon, of Henderson County, N. C., and Skybrook Noble Rena, grand champion of the North Carolina Junior Dairy Show.

fitting, and Clarence Chappell, Jr., Perquimans, showmanship; Statesville, John Frank Cartner, Cabarrus, fitting, and Glena Grace, Davie, showmanship; West Jefferson, Johnny Reece, Yadkin, fitting, and R. G. Pendergrass, Yadkin, showmanship; Wilmington, Charles Lee Andrews, Sampson, fitting, and Allen C. Jackson, Sampson, showmanship, and State Fair, fitting and showmanship combined, Clyda Weeks, Wake.

The State Guernsey Association also supported the 4-H Dairy Judging program by contributing toward the expenses of sending the North Carolina team to the National 4-H Dairy Judging Contest, where the team placed fourth in judging Guernseys. The association also provided appropriate awards for team members and coach of the first place team in Guernseys in the State 4-H Dairy Judging Contest. Also, an outstanding 4-H Guernsey member from each county was invited, along with the agent, to be the guest of the association at the annual meeting in February.

The support of the North Carolina G. B. A. has meant much to the boys and girls interested in Guernseys. However, breeders of Guernsey cattle should not leave all the promotion work to the state association. Individual breeders can do a lot to promote interest in Guernseys among the boys and girls in their communities by pointing out the advantages of Guernseys. When a boy or girl becomes interested in securing an animal, the breeder should make sure that he gets one of top quality. Assistance with arranging transportation to shows may be of considerable help to a boy or girl. If every Guernsey breeder would do his part in promoting interest in Guernseys among boys and girls, the results would be almost unbelievable.

Rondo Baetke Contest Winner

Harry and Robert Lage of Stedewell Farm, Davenport, Iowa, donated an outstanding registered heifer calf to be offered by the District 3 Iowa G. B. A. to the winner in an essay contest. The title of the essay was "Why I Would Like to Own a Registered Guernsey Calf." This contest was open to all 4-H members and Future Farmers between the ages of 13 and 18, and entries were judged by officials of the Iowa Dairy Association.

The proud winner of the heifer was Rondo Baetke, Long Grove, Iowa. Rondo has been an outstanding dairy club member for several years, and now has eight registered Guernseys in his own name.

The district association has decided to repeat the contest in 1956, and to pay part of the purchase price of the calf to be awarded.

Rondo Baetke, Long Grove, Iowa, and calf he received as winner in essay contest.

Chat . . .

A few pounds of green leafy hay or alfalfa meal may clear up cases of swelling joints or night blindness in your cattle caused by a deficiency of vitamin A in winter rations.

Round-Up

By the first of March, over 8000 coupons had been received at GOLDEN GUERNSEY headquarters as a result of the first PARENTS' ad. Of this number, some 5600 came directly from the ad in the magazine, while 2400 were clipped from reprint material. Those of you familiar with National advertising returns will recognize that this is an excellent response.

* * * *

Joyce and Janice Hitz, daughters of Bill Hitz, Rosebud Farm, Polk City, Ia., drink a glass of GOLDEN GUERNSEY MILK with The Lone Ranger during the star's recent visit to Des Moines. Occasion was promotion for The Lone Ranger's latest movie, "Red Hawk Trail," and picture was taken at a party sponsored by General Mills and the American Dairy Association.

* * * *

GOLDEN GUERNSEY, Inc., and the Pennsylvania GBA hopes many distributors can attend this year's annual meeting of the American Guernsey Cattle Club, scheduled for Philadelphia and vicinity, May 7-10. Especially the special GOLDEN GUERNSEY Breakfast on Thursday morning, May 10, in the ballroom of the Bellevue-Stratford Hotel, Philadelphia.

* * * *

Walker-Flint Farms, Jackson, Miss., liked GOLDEN GUERNSEY'S new store streamers so well that they copied the art in day-glo colors for use on some of their roadside billboards. Above, GG fieldman Ballard Bennett poses with the newest installation.

* * * *

Gayb Little, account executive for Adohr Farms Dairy, Los Angeles, reports: "On our television show over NBC last Wednesday night (audience approximately ¾ million) we showed a copy of PARENTS' Magazine, and also the certificate issued by PARENTS' Magazine to Adohr, together with an explanation by the announcer of the significance of the commendation by PARENTS' Magazine."

See ROUND-UP, Next Page

GOLDEN GUERNSEY Distributors' NEWS

VOL. 4, NO. 4 *Published by Golden Guernsey, Inc.* APRIL 1, 1956

Many Distributors Tieing In With GG Medical Advertising Program

Here is one of the ads appearing currently in the Journal of the American Medical Association. This year's schedule calls for four two-color, full-page ads, all featuring the "more of everything good" theme and the GOLDEN GUERNSEY Weight Reducing Diet.

PETERBOROUGH, N. H.—Although the expanded consumer campaign in PARENTS' Magazine has been receiving the most publicity, GOLDEN GUERNSEY'S schedule in the JOURNAL of the American Medical Association should not be overlooked by distributors.

Many report excellent local sales campaigns built around the medical journal advertising. Even though the Association discontinued their "seal" program, the very fact that a product is advertised in the AMA Journal seems to carry weight with consumers.

And, the regular advertising, plus the annual GOLDEN GUERNSEY booths at the medical conventions, seems to be making more and more doctors aware of the advantages of Guernsey milk.

GOLDEN GUERNSEY, Inc., will have a booth again this year at the AMA annual in Chicago, June 11-15. Plans are to once again pass out free samples of GOLDEN GUERNSEY, as well as literature and miniature plastic cows.

The GOLDEN GUERNSEY diet books have proved so popular with distributors that a second printing has been ordered. Have you used this excellent business-getter yet?

By virtue of the regular advertising schedule and annual meeting attendance, GOLDEN GUERNSEY, Inc. was awarded their first choice of booth space at Navy Pier this year by the AMA.

The extent to which many of you are featuring the AMA advertising is shown by two facts; first, that over 50,000 reprints of the 1956 ads have been ordered since the December mailing, and second, that every Diet Book of the first edition has

See AMA, Next Page

Ohio GG Breakfast Again Successful Event

COLUMBUS, OHIO—Over 60 GOLDEN GUERNSEY distributors, producers and their wives attended the 8th GOLDEN GUERNSEY Breakfast held at the Deshler-Hilton Hotel here recently.

This annual Ohio event has become quite a tradition in the Buckeye State, and forms a meeting ground for all GOLDEN GUERNSEY folks, according to Huber E. Denlinger, Ohio GG representative.

J. Frank Johnson, director of public relations for GOLDEN GUERNSEY, Inc., was the featured speaker. He discussed the GOLDEN GUERNSEY national advertising program for 1956.

Johnson said GOLDEN GUERNSEY was putting special emphasis on advertising in PARENTS' Magazine which covers two and one-half million families in this country, most of them with children. It is felt that this type of advertising among those milk-drinking families with children will be a tremendous asset for GOLDEN GUERNSEY distributors and their salesmen in the promotion of GOLDEN GUERNSEY sales during 1956.

Johnson also stated that GOLDEN GUERNSEY, Inc., expects to continue their national advertising in the JOURNAL of

See OHIO, Next Page

The IDEA Corner

EMBLEM OF QUALITY

Build Wholesale

Many distributors are finding that one of the best and easiest ways of securing new GOLDEN GUERNSEY accounts is contacting restaurants and other eating places.

It is often the case that owners of quality restaurants are eager for quality products on down the line. They welcome GOLDEN GUERNSEY as another prestige-builder for them.

A case in point is *"The Wagon Wheel,"* an ultra-modern restaurant just opened in Fort Lawn, S. C., at the intersection of Routes 9 and 21. Here's the story of this new user, as told by Mack H. Alman, field representative for the North and South Carolina Guernsey associations:

One of the newest eating establishments to serve premium Guernsey milk is "The Wagon Wheel," above, in Fort Lawn, S. C.

"The Wagon Wheel" is managed by Miss Alice Stroud, daughter of Wade H. Stroud of Richburg, S. C., and one of the pioneer Guernsey breeders in the State. Miss Stroud, being interested in dairying and wanting to promote the consumption of dairy products, is serving milk at no extra charge with each meal. She is also planning to use the new GOLDEN GUERNSEY Placemats (see ad on this page) which tell the story of the GOLDEN GUERNSEY Milk Jug.

The dairy that is supplying *The Wagon Wheel* with milk is owned by L. E. Stroud and Crawford Stroud, uncle and brother, respectively, of Miss Stroud.

As one can well see, this modern restaurant has a lot of Guernsey interest, so when you're touring the South drop in and chat with Miss Stroud about Guernseys. She'll be glad to advise you where leading herds are located; for, after all, the restaurant is in Chester County, "The Guernsey Center of Dixie."

ROUND-UP . . .

Ron Hamilton, right, who won the recent GOLDEN GUERNSEY sales contest at Heatherwood Farms, Lansing, Mich., happily opens one of the purchases he made at the post-contest auction. Looking on approvingly is Bert Taylor, Heatherwood's retail sales manager.

* * * *

We repeat our monthly appeal for news! But more urgently as time goes by and our supply grows slimmer! Frankly, we've used everything we had on hand in this issue.

* * * *

Dairymen's Association, Ltd., Honolulu, Hawaii, recently made a special mailing to customers and potential customers tying in with the new PARENTS advertising. Their special envelopes and letter above prominently display the new combination trademark. It is interesting to note that Dairymen's is selling GOLDEN GUERNSEY Homogenized at 35¢ per quart, and GG Cream-Top at 42¢.

AMA . . .

been sold, and a second printing is being made.

This year's schedule of AMA JOURNAL ads calls for four two-color, full-page insertions. The first appeared in the February 11 issue. The others will appear in the issues of April 28, July 14, and September 22.

Why not plan to tie in with GOLDEN GUERNSEY's 1956 advertising campaign? You have an opportunity as never before to build prestige for your premium product by judicious use of the AMA and PARENTS' advertising, plus the combination trademark.

GOLDEN GUERNSEY, Inc. will be only too happy to help you plan a sales campaign. Why not write, today!

New PLACE MATS

The newest GOLDEN GUERNSEY placemats feature the story of the Guernsey jug, presented in dramatic pictures and copy, ending in an appeal to try a glass of GOLDEN GUERNSEY on the spot. These are printed and imprinted in deep orange on white stock.

price per M (Imprinted) **$10**

New MODEL COW

When this striking new model cow was planned, it was designed with an eye to being used in distributor's displays. Portraying ideal Guernsey type, the new model is much larger and more attractive than the old, yet costs only pennies more.

Price **$6.95**

OHIO . . .

the American Medical Association.

Denlinger gave a progress report on GOLDEN GUERNSEY sales in Ohio during 1955. The estimated GG sales for the year were 9,675,069 quarts, a total increase of 63 percent over 1949, and an increase over 1954 sales of more than 10 percent.

Denlinger also reported a growing and substantial increase in the interest in Gurn-Z-Gold during the coming year. The Cleveland GOLDEN GUERNSEY distributors including Dairymen's Ohio Farmers and Dean Dairy Co., are planning impressive sales promotion campaigns for 1956.

There will be several other distributors in northeastern Ohio that will introduce Gurn-Z-Gold on their markets this year, Denlinger said, and they expect to promote it intensively. Gurn-Z-Gold 2% opens up a new market among non-milk drinkers he said, particularly the women and adults over 50 who are not now drinking any milk or a very slight amount.

Denlinger urged all distributors to keep promoting GOLDEN GUERNSEY.

GG NEWS AND VIEWS FROM HERE AND THERE

TOP LEFT: Every day the thousands entering and leaving the railroad terminal in Baltimore get a dramatic view of this 3-D Cow and Bull Head sign installed by Cloverland Dairy. — **TOP RIGHT**: Who's who? Find someone you know here? As a hint, this unidentified candid photo was snapped during the recent Ohio GOLDEN GUERNSEY Breakfast at the Deshler-Hilton Hotel, Columbus. — **CENTER**: One of the happiest advertising and sales promotion ideas to come to our attention in a long time is this Dairy-Go-Round sponsored by Lockshore Dairy of Kalamazoo, Michigan. The dairy erects this exhibit at various county and regional fairs. — **LOWER LEFT**: This picture was taken at the recent cooperative open house held by Wood's Dairy of Hopewell, Va., and their producer, Brandon Farm, Spring Grove. This shows the exhibit at the farm featuring the calf weight-guessing contest. — **LOWER RIGHT**: Happy Heatherwood salesmen point with pride to the GOLDEN GUERNSEY sales chart showing they went over the top during their recent successful sales campaign. Heatherwood Farms Dairy is located in Lansing, Michigan.

Classified Price List of Promotion Supplies

APRIL — 1956

All This Promotion Material is Handled by and may be Ordered through GOLDEN GUERNSEY, INC., Peterborough, N. H.

Prices are quoted F. O. B. Shipping Point
All prices subject to change without notice

A. RADIO-TV TRANSCRIPTIONS

That Wonderful GOLDEN GUERNSEY (No. 55-1)	each	$3.50
Look Ma! (No. 5334)	"	3.50
Happy Milk Talk (No. 3620)	"	3.50
Gee Whiz! (No. 2323)	"	3.50
Goody, Goody (No. 6008)	"	3.50
Drink, Drink (No. 5497)	"	3.50
Theatre Spot	"	35.00
TV Spot No. 1 (16 mm film)	"	25.00
TV Spots No. 2, No. 3, No. 4, No. 5 (16 mm film) each $20.00 Any 3, $50.00 All 4		$60.00
TV Spot No. 6 (Slides and Photoprint)		$12.50

B — NEWSPAPER MATS

MS-53 set of 10	per set	$5.00
MS-49 set of 22	" "	5.00
Individual Trademark Mats	each	.50
Trademark Electros (one-color)	"	2.00

C — DIRECT MAIL

CONSUMER FOLDERS (Prices include imprinting).

The Three of Us	per M	$14.50
Miracle of G. G. Milk	"	11.00
Compare the Value	"	11.00
Ultimate	"	6.50
Report Card (JA-2)	"	6.50
Family Tree (JA-4)	"	6.50
Tell Us About Guernseys (JA-6)	"	6.50
Tell Us About Guernseys (JB-6)	"	6.50
Ten Centuries (47-3)	"	9.50

OTHER PRINTED MATERIAL

Sales Facts (G. G.) without imprint,	per M	3.75
"Why GOLDEN GUERNSEY" Milk Books	per M	90.00
Imprinted 1-100, add $2.75; 500, add $4.50; 1M $6.50		
GOLDEN GUERNSEY Coloring Books	per M	$5.75
Plus $2.00 for imprints		
Blotters—Cow and Bull Heads—Glass of Milk	"	8.00
Plus Plate Charge of $2.00		
GURN-Z-GOLD Folder	"	6.50
Plus Plate charge of $2.50		
Four-Color Return Card Folder—Imprinted	"	$17.00
"Nutritionally Yours"—20 page Brochure—without imp.	"	60.00
"Moo-Ving Tale" Booklet—imprinted	"	100.00
GOLDEN GUERNSEY Diet Books—imprinted	"	23.00
Not imprinted	"	19.00

D — OUTDOOR

DECALCOMANIAS—Identify your Dairy with GOLDEN GUERNSEY by using Decalcomanias on delivery trucks.

Large (14" x 22")	per 100	$65.00	each	$.75
Medium (6½" x 10")	"	45.00	"	.50
Special (8" x 12½")	"	50.00	"	.60
Small (2" x 3")			per 100	5.00
Tradename 3 16" x 5 16") per 100				1.50
Window Decal—Dual Purpose—in 6 colors			each	.10
Guernsey Cow Decals (18" x 22" approx.)			each	2.00

BILLBOARD POSTERS (24 Sheet)

Cow and Bull Heads (Full Color)		6.00

SIGNS—Outdoor—

Farm Sign, 2 x 2½' Imprinted		$15.00
METAL TRADEMARK SIGNS—Full color reproduction of Trademark (11½ x 17") Holes punched for easy attaching	each	$1.75

E — FILMS

"Man Made Miracles"—Story of animal breeding, 16mm-color-sound—with personalized trailer	$225.00
"Golden Heritage"—16mm, color, sound (17 min.) with personalized trailer (includes reel, can, and shipping case).	190.00

F. — DISPLAY

Glass of Milk Poster (27" x 40")		$1.00
G. G. Mystik Arrows with metal hook for carton display	each	.25
50 or more	"	.20
GOLDEN GUERNSEY Display Tape	per roll	6.00
Juggy Display-mounted		1.00
Blinking Display Light (for one quart paper cartons)	each	1.25
Pam Clock....$13.20 without panel, $15.70 with panel. Discount on quantities with panel		
Model Cows—Latex		6.95
Balloons, imprinted	per M—6", $24.64; 8", $30.42	
Miniature Guernsey Cows—price depends on quantity	per 100	6.60
Imprinted prices on request		
Plastic Window Signs		20.50

Placques:

Cow and Bull (deluxe)	20" x 26"	$5.75
Cow and Bull (regular)	19" x 24"	4.00
Cow and Bull (small)	7" x 9"	.75
"Isle of Guernsey"	6" x 9"	.75
Primrose	7" x 9"	.75
River Scene	7" x 9"	.75
Prediction	7" x 9"	.75
King of the May	18" x 25"	3.50
Juggy	27½" x 32"	3.50
Cow and Bull Shield	18" x 25"	2.50
Ideal Cow	12½" x 18¾"	2.00
Ideal Bull	12½" x 18¾"	2.00

Bumper Strips each 15	50 or more each	.10
G. G. Shelf Strips	per pad of 25	1.25
G. G. Store Streamers (imprinted) Double, per hundred		5.00
Single, per hundred		2.50
GURN-Z-GOLD Shelf Strips	Per Sheet of 5	.15
GURN-Z-GOLD Store Streamers (Imprinted) Double, per hundred		$5.00
Single, per hundred		$2.50

G. — PREMIUMS

Guernsey Jug—2 quart-silver	each	$19.50
Guernsey Jug—Half Pint silver	"	12.50
Sugar and Cream set (Jug, bowl, tray)	"	19.50
Guernsey Salt and Pepper Shakers	"	4.00
Guernsey Jug—White Crown China—Half Pint	"	2.50
Guernsey Bowl	"	1.50
Holder Mats—Imprinted	per doz.	1.20
Isle of Guernsey Luncheon sets—4 mats—4 napkins		7.50
Blankets Chatham—72" x 90"—100% wool		12.50
GOLDEN GUERNSEY Book Matches (2500 books per case)		
Delivered—case		7.75
With dealer imprint—minimum 10 cases—Price includes Federal tax		
Tumblers—12 cartons per case—6 tumblers per carton		
Per case, (plus transportation)		5.60
Coasters....with Trademark....in lots of 10M	per M	5.00
plus imprint		
Paper Napkins—¼ fold	per M	3.58
Paper Place Mats—"Glass of Milk"	per M	5.95
"Story of Jug" (Imprinted)	per M	10.00
Set (Pen and Pencil) "Everlast"	set	.90
Marlowe Pen	each	.50
Pencils (Wooden) 1 line imprint	gross	4.18
GOLDEN GUERNSEY Jug Jewelry		
Ear Rings	per pair	1.25
Cuff Links	" "	1.50
Tie Clasp	each	1.25
Lapel or Scatter Pin	"	1.00
Banquet package—250 napkins—250 place mats		2.50

H. — IDENTIFICATION

GOLDEN GUERNSEY Badges	each	$ .09
Uniform Insignias	per doz.	4.20
T-Shirts—lage, medium, small	each	1.50
	per doz.	12.00
Parchment Covers (14" x 14")—without dealer imprint	per M	7.05
Parchment Covers (12" x 12") without dealer imprint	"	6.00
(imprint charge varies with quantity)		

I. GOLDEN GUERNSEY COLORIMETER—

to test color in milk	$190.00

Milk Industry . . .

(Continued from page 728)

basis, this was essentially the same sort of thing that's going on, on a much smaller scale in New Jersey, now.)

Then, with the depression, the whole thing broke down. Milk prices to the farmer went down to the equivalent of 1¾ ¢ per qt., and bitterness reached explosive pitch. Sporadic milk "strikes" developed, with farmers dumping their milk on the streets rather than sell it at the prices they were getting.

VI. ENTER GOVERNMENT

It was at this point, in the midst of chaos, that state and federal governments stepped in.

New York State led off with a milk control law early in 1933; one by one, other states followed suit. In all, 28 states have, at one time or another, tried to control milk prices; more than half of these still have milk control laws. The federal government was on the scene almost from the beginning.

• **Criticism**—Actually, you'll find few people now who will say right out loud that fixing the farmer's price for milk is, in itself, a bad thing.

What critics do say is that the price is almost always fixed too high—that it encourages overproduction at the same time that it discourages consumption. And most agree that in this respect the states, being more subject to immediate political pressure from farmers, are far worse offenders than the federal government.

• **Price Effects**—The thorniest problem in setting milk prices is in the relationship of price and supply. The federal marketing orders operate on the premise that price regulates supply, yet finding the price that will lower supply by the right amount is no easy job.

Under marketing orders, the price the farmer gets goes down as supply goes up because:

• As supply goes up, a larger proportion of the total is surplus and, therefore, used in manufacturing. This lowers the blended price.

• In most federal markets, the fluid milk price is equal to the manufacturing milk price plus a differential. As more of the surplus goes into manufacturing milk and depresses the price of that milk, the fluid milk price drops.

• Most federal marketing orders also contain a "supply-demand adjuster" that lowers the price of fluid milk as the surplus goes up.

• **Other Factors**—However, milk output depends on many other things besides price, such as what's happening to alternative kinds of farming, the price of feed, and the price of beef.

VII. RESALE PRICING

Most experts will agree that producer price fixing is, at the very least, a necessary evil. But their agreement goes no further.

Of the states that fix producer prices, more than half also fix "resale" (wholesale and retail) prices—and nearly every one of these states has a long history of controversy on the subject. In nearly every one of them, resale pricing is still under strong attack.

• **Dealer Price Wars**—When the milk control laws were first passed, a big part of the chaos in milk seemed to stem as much from price wars at the dealers' and as it did from the farmers' end. The way to deal with the situation, it was thought, was to control wholesale and retail prices—so that dealers couldn't fight with price—as well as to control producer prices.

When the federal government came on the scene, it too tried to set resale prices. But it got out of this field in less than a year, largely because of the difficulties of administering the law.

• **Guarding Margins**—Resale prices are set on the basis of costs. Therefore, they protect the margins of the milk wholesaler and retailer (and, in most cases, protect them generously). However—and this is one of the chief criticisms—the prices are based, at least in part, on the costs of the weakest and least efficient distributors in the area.

This reduces incentives to cut the costs of marketing milk.

• **Store Delivery**—One of the stormiest problems in the field of resale pricing is the store differential.

It costs substantially less to deliver milk in quantity to supermarkets than it does to deliver it to homes. In states with free wholesale and retail markets, the price difference to the consumer usually settles at around 3¢ to 4¢ a quart. Yet in some states that fix resale prices there is no price difference to the consumer at all; in others the differential is limited to ½ ¢ or 1¢ a quart.

• **Labor Attitude**—Nothing in milk is simple. The problem of the store differential is complicated by the attitude of milk drivers' unions. The unions, quite understandably, want to protect their members' jobs by slowing the trend to store-buying of milk.

Their main weapon in doing this is applying pressure to keep the store differential as small as possible. In a few cases they've been successful to the point where it costs more to buy milk from stores than to have it delivered at home.

4-H Program . . .

(Continued from page 729)

done which includes consideration to 4-H Club members who keep and secure creditable milk and butterfat production records.

II. AS DICTRICT OR COUNTY BREED ASSOCIATIONS:

1. Appoint a district or county 4-H Club committee or designate one breeder in each county who will:

a. Contact county extension agents and 4-H Club committee to determine how they can best help promote 4-H dairy work in county.
b. Assist in locating suitable heifers.
c. Give 4-H members interested in selecting heifers guidance on kind of heifer to select.
d. Invite all 4-H members with Guernsey heifers to attend district show or field day.
e. Cooperate with veterinarians in seeing that all dairy heifers are able to meet state health standards.
f. Encourage individual breeders to give all assistance possible.
g. Encourage 4-H members to submit records to county extension office to qualify for various dairy awards available on county or state basis.
h. Cooperate with county extension agents in seeing that necessary nominations are made for county and state dairy awards.
i. Assist dairy club members in their attendance at district and state dairy activities and in the transportation of their animals to district and state shows.
j. Cooperate with county extension agents in conducting 4-H dairy tours and field days.

III. AS INDIVIDUAL BREEDERS:

1. Encourage qualified 4-H members to enroll in dairy projects.

2. Offer heifers of good quality at reasonable prices.
3. Follow up on heifers sold giving suggestions in feeding and management.
4. Develop friendship with parents of 4-H members with Guernsey heifers and offer any assistance which may be helpful.
5. Encourage members to breed their heifers to best bull available and assist in arranging for sire service when necessary.
6. Encourage members to keep records on their animals including production records on cows in milk.
7. Cooperate with county extension agents in giving fitting and showing demonstrations.
8. Provide classes for judging workouts.
9. Volunteer to assist with the leadership of a local 4-H Club.
10. Discuss various phases of dairy club work or dairy farming at local 4-H Club meeting.
11. Assist club members in becoming familiar with health regulations for exhibit of animals.

(Prepared by 4-H Dairy Development Committee—composed of representatives of:

State 4-H Club Leaders
State Extension Dairy Specialists
Land Grant College Administrators
Federal Extension Service
National Committee on Boys' and Girls' Club Work
Purebred Dairy Cattle Association)

Sales Outlook . . .

(*Continued from page 731*)

The next five to 10 years of expanding economy to reach the $500 billion goal in 1965, may be a critically favorable time for the dairy industry to expand its markets and more nearly approach the position in the American diet and standard of living that nutritionists have long maintained it should have.

Per capita consumption of total dairy products (milk equivalent) in prewar studies stepped up with each family income level ranging from 400 lbs. per year for individuals in low income families of under $500 to 1,036 lbs. for individuals in families that had ample income for discretionary selection of diet. (See Chart No. 4).

If the families who have moved up in spending power were educated to take on the same milk consumption habits of the prewar better income families, the demand for dairy products could expand to a per capita figure 40 per cent above the 1955 level. Even at this expanded level, the consumption would still be far below what nutritionists look upon as needed.

The total market for dairy products actually did not move upward with the increased potential indicated by the shift in income groups or the increase in real purchasing power of consumers after correction for increased prices. Per capita consumption of dairy products declined instead—from 807 lbs. in 1940 to 740 lbs. in 1955, or eight per cent.

Higher prices of dairy products could hardly have been the cause of this failure to step up consumption. The index of retail prices of dairy products throughout 1955 was lower than the price index of all foods and was lower than the average of all items in the consumers' price index.

Failure to develop consumer desires, wants or preferences for dairy products must account in large part for this inability to expand the dairy industry in line with increased potentials.

Fluid Milk and Cream Consumption Should Increase by at Least 34 Per Cent

As in total dairy products the prewar pattern of per capita consumption of fluid milk and cream by income groups indicated substantial opportunities for expansion as income shifts upward occurred. (See Chart No. 5.)

Fluid milk and cream consumption prewar varied from 180 lbs. per capita in low income groups to 473 lbs. per capita in income groups over $5,000.

To reach the prewar level of consumption in families with sufficient income for discretion in diet selection would mean an expansion of 34 per cent over the actual 1955 per capita consumption.

It would seem, from prewar consumption habits by income groups, that there has been a great opportunity for expansion of milk and milk products providing these products were *more vigorously promoted to change consumer habits and desires.*

Milkman . . .

(*Continued from page 733*)

of chocolate milk and told us about a squirrel he had seen electrocuted on a transformer just up the road, causing a short circuit and blowing all the fuses in the neighborhood.

Presently we moved on again ("Always like to run on about the same schedule. People get to expecting delivery at about the same time of day"). And went down Pittsboro Road where at one stop four blond little boys held out their hands for ice. We asked what their names were and George, their spokesman, touched the others on the head and said, "Richard, Davy, and Robin." "No," Robin said, "My real name is Davy Crockett!" We went up Purefoy Road again (two more little boys and a girl wanted ice) and Sam told us about the the hazards of unpaid bills. The milkmen are responsible for the payment of all bills, and when a customer leaves town without paying and can't be found (the milkman has to find him, too) the milk man himself has to pay 25 per cent of the delinquent balance. The milkmen also get their own customers; do their own soliciting; collect their own bills; keep track of their own customers. In other words, the success of Long Meadow Dairy depends largely on the men delivering the routes. And for this the route men get a commission on what they sell; no salary, just a cut on the proceeds.

The rest of the morning was spent driving around the residential section on the south side of town (Purefoy, Morgan Creek, Victory Village again) delivering to customers who didn't need their milk until later in the morning. "This is a bad time of year," said Sam, "because everyone's going out of town on vacation and there isn't much business. You don't enjoy it much when there isn't any business. I like it best in the early fall just after school starts."

When we returned to the Dairy at about noon, very hot and rather worn, it had become evident that the milkman is not just a fella who comes by in the morning and leaves off a quart or two. He is an institution. He is the father confessor of people who want to tell some one their troubles; he is the crutch of people in difficulties (at one point during the morning we helped a man get a cat out of a tree, and later Sam suggested to a woman that she see the state utilities commission about her dwindling water supply), the unofficial messenger of people without transportation (we can easily imagine him carrying a letter to the nearest mailbox), an entertaining morning event for children(ice!). Sam has been on the job three years. "I wouldn't trade it for anything else in the world," he said.

Farm Journal Has New Managing Editor

THE April issue of Farm Journal will carry in its masthead the name of Lane Palmer as managing editor. He fills the vacancy created when Carroll Streeter moved up as editor of Farm Journal last April. Palmer has been associate editor since June, 1952, and for five years prior to that was associate editor in charge of publications at North Carolina State College.

Changes Among the Class Leaders

Guernseys Are Noted for Persistent, Profitable Production

AR LEADERS

CLEARVIEW FARMS PRUDENCE
13803—591—Jr2—365—2x
8th Milk Production

Sire: McDonald Farms Hubert.
S.: McDonald Farms Fearless.
D.: Kitchener Lotus.
Dam: Clearview Farms Royal Graceful.
S.: Woodacres Royal Sensation.
D.: Clearview Farms Grace.
B. & O.: Norman B. Woolworth, Winthrop, Maine.
Born: Sept. 28, 1952. Calved: Dec. 20, 1954.
Supervised by University of Maine, Orono, Maine.

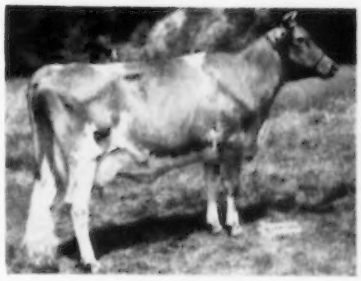

Clearview Farms Prudence
13803—591—Jr2—365—2x

ADOHR HORNET CREAMELLA
12973—714—Jr2—305C—3x
4th Fat Production

Sire: Franchester King's Hornet.
S.: Franchester Kella's King.
D.: Fairlawn K. Gay Levity.
Dam: Tamarack Triumph's Creamella.
S.: Tamarack Triumph.
D.: Adohr Supreme's Lucinda.
B. & O.: Adohr Farms—Merritt H. and Rhoda R. Adamson, Camarillo, Calif.
Born: Sept. 1, 1952. Calved: Feb. 5, 1955.
Calved: Feb. 23, 1956.
Supervised by University of California, Davis, Calif.

Adohr Hornet Creamella
12973—714—Jr2—305C—3x

OSBORNE HILL KING'S ELVA
14353—758—Sr3—365—2x
9th Fat Production

Sire: Blakeford Tranquil's King.
S.: Blakeford Lord Jim.
D.: Blakeford Tranquil.
Dam: Ratcliffe Manor Emily.
S.: Jewell's Cathedral King.
D.: Delhaven Cecelia.
B. & O.: J. W. McCoy, West Chester, Pa.
Born: May 29, 1951. Calved: Jan. 12, 1955.
Supervised by Pennsylvania State University, University Park, Pa.

Osborne Hill King's Elva
14353—758—Sr3—365—2x

WESTERN GLOW F LA VERN
11753—661—Sr2—305C—2x
6th Fat Production

Sire: Coldspring's B. R. Forcaster.
S.: Coldspring's Beauty's Romulus.
D.: Coldspring's H. Country Flower.
Dam: Western Glow Lanet O'War.
S.: Western Glow Man O'War.
D.: Western Glow Royal Laughter.
B. & O.: Western Glow Farms, Inc. Bow, Wash.
Born: Feb. 5, 1952. Calved: Nov. 26, 1954.
Calved: Jan. 15, 1956.
Supervised by State College of Washington, Pullman, Wash.

Western Flow F La Vern
11753—661—Sr2—305C—2x

LAUREL MILLS LADY GERTRUDE
14166—689—Sr3—305C—2x
6th Milk Production

Sire: Laurel Mills Golden Guinea.
S.: Janet's Hardwick.
D.: Leeholme Guinea Sonia Gold.
Dam: Sunny Cliff's Doris.
S.: Brookmead's Gay of Sunny Cliff.
D.: Sunny Cliff's Lady Gertrude.
B.: John E. Stafford, Laurel Springs, N. J.
O.: Mr. and Mrs. Robert W. Clark, Laurel Springs, N. J.
Born: Jan. 1, 1951. Calved: Dec. 22, 1954.
Calved: Jan. 13, 1956.
Supervised by New Jersey State College, New Brunswick, N. J.

ADOHR KING'S LUCERNE
12624—750—Jr4—305C—3x
8th Fat Production

Sire: Happyholme Western King.
S.: Fairlawn H. Eastern King.
D.: Fairlawn L. Esteem.
Dam: Adohr Lubas Lucinda.
S.: Surrogate's Lubas of Adohr.
D.: Adohr Supreme's Lucinda.
B. & O.: Adohr Farms—Merritt H. and Rhoda R. Adamson, Camarillo, Calif.
Born: Aug. 19, 1950. Calved: Jan. 5, 1955.
Calved: Jan. 16, 1956.
Supervised by University of California, Davis, Calif.

HIR LEADERS

PASTURE HAVEN MAY-BELLE
11218—620—Sr2—HIR—305C—2x
4th Fat Production

Sire: Clarion Pringle Place Harold.
S.: Kneipp Spring Perfection's Lee.
D.: Teenia of Hoovens Farm.
Dam: Russ-Glo May.
S.: King Supreme of Marolyn Farm.
D.: Dandelion Salina's Maud.
B.: Russell Kistner, Elkhart, Ind.
O.: Harold C. Yoder, Syracuse, Ind.
Born: Dec. 4, 1951. Calved: Nov. 3, 1954.
Calved: Dec. 25, 1955.
Supervised by Purdue University, Lafayette, Ind.

ELMWOOD ASTRA
13273—665—Jr2—HIR—365C—2x
5th Fat Production
8th Milk Production

Sire: Elmwood Senator.
S.: Wey Acres Colonel's Superior.
D.: Elmwood Etta's Bonnie.
Dam: Green Valley's Luetta.
S.: Elmwood Pharaoh.
D.: Green Valley's Lu.
B.: Leo H. and Joseph J. Fitzpatrick, Dubuque, Iowa.
O.: Arnold M. Pancratz, Dubuque, Iowa.
Born: July 10, 1952. Calved: Dec. 5, 1954.
Calved: Feb. 3, 1956.
Supervised by Iowa State College, Ames, Iowa.

WYCHMERE VALOR'S JEM
13728—681—Jr3—HIR—365C—2x
9th Fat Production
6th Milk Production

Sire: Tarbell Farms Peerless Valor.
S.: Foremost Peacemaker.
D.: Tarbell Farms Royal Beatrice.
Dam: Wychmere Jewel.
S.: McDonald Farms Adonis.
D.: Wychmere Joyous.
B.: Helen R. C. Motley, Ontario, N. Y.
O.: Myra Lee Housley, Athens, Tenn.
Born: Aug. 9, 1951. Calved: Nov. 23, 1954.
Calved: Dec. 14, 1955.
Supervised by University of Tennessee, Knoxville, Tenn.

GOLDEN HAVEN GOLDEN LOTTIE
12077—643—Jr2—HIR—365C—2x
9th Fat Production

Sire: Curtiss Candy Golden Curtiss.
S.: Curtiss Candy Noble Curtiss.
D.: Afton's Golden Marie.
Dam: Cottage Farm Wistaria's Wilma.
S.: Maple Lane Topsy's Laddie.
D.: Cottage Farm Wistaria.
B. & O.: Harold Coleman, Kokomo, Ind.
Born: May 18, 1952. Calved: Oct. 27, 1954.
Calved: Jan. 10, 1956.
Supervised by Purdue University, Lafayette, Ind.

PANSY OF HAZY HILLS
12891—663—Sr3—HIR—305C—2x
7th Fat Production

Sire: Boulder Bridge Capulet.
S.: Boulder Bridge Lucero.
D.: Boulder Bridge Urania.
Dam: Betty of Hazy Hill.
S.: Daisy's Derinda Darvin.
D.: Monarch's Nifty's Peggy.
B.: John Reusch, Elizabeth, Ill.
O.: Mr. and Mrs. Herbert J. Rogers, Emden, Ill.
Born: Dec. 27, 1950. Calved: Nov. 30, 1954.
Calved: Dec. 22, 1955.
Supervised by University of Illinois, Urbana, Ill.

KENNERSLEY AUDREY
14339—602—Sr3—HIR—305C—2x
3rd Milk Production

Sire: Blakeford Argonot.
S.: Blakeford Lord Jim.
D.: Blakeford Peg.
Dam: Kennersley Hero's Anne.
S.: Hero of Kennersley Farm.
D.: Annabelle of Willow Hill.
B.: Eugene M. and Esther P. Callis, Church Hill, Md.
O.: Theodore E. Fletcher, Centerville, Md.
Born: April 16, 1951. Calved: Nov. 23, 1954.
Calved: Dec. 24, 1955.
Supervised by University of Maryland, College Park, Md.

SHILOAH PROUD DOXIE
12272—782—Sr4—HIR—365C—2x
4th Fat Production

Sire: Sterlingold Pilot.
S.: Sterlingold Premier.
D.: Sterlingold Thelma.

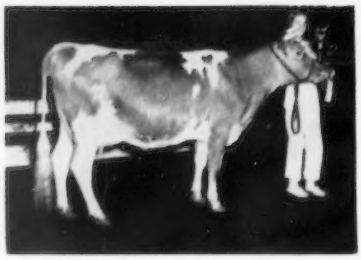

Wychmere Valor's Jem and her owner, Myra Lee Housley, Athens, Tenn.
13728—681—Jr3—HIR—365C—2x

Dam: Doxanna of Chicona.
S.: Chicona Norwood Major.
D.: Deltura of Chicona.
B.: Lee and Elsie Allen, Bend, Ore.
O.: Lawrence Allen, Bend, Ore.
Born: Oct. 20, 1949. Calved: Sept. 25, 1954.
Calved: Jan. 5, 1956.
Supervised by Oregon State College, Corvallis, Ore.

FREDELLA A. NANETTE
11974—664—Jr2—HIR—305C—2x
2nd Fat Production

Sire: Boulder Bridge Antioch.
S.: Boulder Bridge Aggressor.
D.: Boulder Bridge Star.
Dam: Cherub's Nan of Elm Grove.
S.: Cuthbert Farm Cherub.
D.: Rosedale La Verne.
B. & O.: Frederick Molnau, Jr., Chaska, Minn.
Born: Nov. 15, 1952. Calved: Dec. 18, 1954.
Calved: Jan. 20, 1956.
Supervised by University of Minnesota, St. Paul, Minn.

FAIRLEY FARM HESTOR
14471—818—5yrs—HIR—305C—2x
3rd Fat Production

Sire: Fairley's Triumph.
S.: Pine Manor Triumph.
D.: Skyline Lucy.
Dam: Farview Hope.
S.: Hager's Crystal Dictator.
D.: Edgewater Clover-Leaf.
B. & O.: J. L. Fairley and Sons, Fairbury, Nebr.
Born: July 10, 1949. Calved: Nov. 27, 1954.
Calved: Jan. 10, 1956.
Supervised by University of Nebraska, Lincoln, Nebr.

National Leader

"Celesta" Replaces "Melba"

Howland Master's Celesta

1st Fat Production
5th Milk Production
Sr2—365C—3x

It took a "Bandmaster" daughter out of the "Faithful" family to top the National record for fat production that has been held by Green Meadow Melba for the past 20 years. Howland Master's Celesta, with 17093 lbs. of milk and 974 lbs. of fat, Sr2—365C—3x, places first for fat and fifth for milk to replace Green Meadow Melba, that has held this spot since 1936 with a record of 15342 lbs. of milk and 963 lbs. of fat.

"Celesta" was bred and is owned by Weston Howland, Howland Farm, Brattleboro, Vermont. She is sired by the noted production sire, Flying Horse Bandmaster, out of Howland Noble Gravity, 14453—726—8yrs—365—3x. "Gravity," the dam of "Celesta" is sired by Green Meads Noble and out of Banner's Faithful, 15229—693—A. "Faithful" is the dam of six AR daughters including Howland Noble Kindness, 15410—735—Sr4—365C—3x, and Butterfat's Dorothy, 13590—635—Sr4—365C—3x, she dam of Flying Horse Colonel's Dorothy, four times Excellent, 18552—989—7yrs—365—3x, reserve senior and grand champion, National, 1948, and senior and grand champion, Eastern States Exposition, 1949.

"Celesta" comes rightly by her performance, as the "Faithful" family has proved its inheritance and transmitting ability, and the Bandmaster-Noble cross has sired much high production at Howland Farm.

During the past year, Mr. Howland has greatly reduced the size of his herd and has given many valuable and high producing females and top bred bulls to the Universities of Massachusetts, and Vermont and North Carolina State College. At the present time the Howland Farm herd is comprised of a small, select group of high producing cows, many of which are daughters of "Bandmaster," "Noble" and McDonald Farms Jerry.

Credit for this great record goes to Joe Beane, manager, and Fay Bean, the milker.

Sire: Flying Horse Bandmaster.
Dam: Howland Noble Gravity.
Breeder: Weston Howland, Brattleboro, Vt.
Owner: Weston Howland, Brattleboro, Vt.
Born: April 27, 1952. Calved: Dec. 28, 1954.
Calved: Feb. 21, 1956.
Supervised by: University of Vermont, Burlington, Vt.
Number Milkings Daily: 3.
Began Test: Jan. 1, 1955. Finished: Dec. 31, 1955.

	Milk	Butter Fat	Days On Test
Record:	17093	974	365

Pat and Ray Bowen

The March 3 issue of the Michigan Farmer carries a story on Pat and Ray Bowen, Isabella County Guernsey breeders. Pictured in the article is part of the Bowen's herd of registered Guernseys on ladino—clover—bromegrass that was seeded in corn the year before as a cover crop. The 160 acres now carries 27 purebred Guernsey cows with a herd average of 400 lbs. of butterfat per cow for 1954.

Guernseys Withstand Floods

By A. W. Telfer

A great example of the ability of Guernseys to make adjustments to unusual circumstances has recently been chronicled by Boyd Farms Company, Yuba City, Calif., during the terrifying and destructive floods which swept the area.

Donald D. Boyd reports that out of the herd of over 450 head their loss consisted of 20 dry cows and 50 heifers. The milking herd of 200 head stood for three days and three nights in water deep enough to completely submerge the cows' udders. During that time they were *milked under water*, by hand since power for machine milking was nonexistent. R. C. Thompson, superintendent of the farms, and his men did an outstanding job in saving the herd, from a production standpoint. From December 23, the day of the last milk pickup, until January 2, Golden State Company, Ltd. Sacramento, was unable to get to the dairy to take milk to the Sacramento plant. However, when the dairy started shipping they were only 10 cans of milk off their normal pickup. Just a month to the day that the flood swept through the barns, the herd was within 70 gallons of normal production per day.

Stanchions at the five big barns on the ranch were made of solid concrete, and the water was not high enough to spill over into them. Alfalfa hay was literally "poured" to the cows during their ordeal to keep them in condition. The ability of the herd to have reached so close to normal production is even more unusual when it is recalled that 20 of the dry cows, or normal replacements, were lost. With an average of two months in the dry lot, it is feasible to assume that 10 fresh cows would have been added to the herd which would have accounted for some of the loss in the present daily production. Even middle and late milkers have almost reached their normal flow of milk.

Donald Boyd, in spite of the loss and the fact that part of the ranch is still under water, considers they were very fortunate. A nearby neighbor lost 200 dairy cattle and another neighbor lost 500 head of beef cattle. He reports that an actual count of 6,000 carcasses in the area were taken to the reduction works, when the condition of the bodies required immediate burial because of being in the water so long. The section has been very hard-hit in the loss of livestock.

Guernsey Breeder Finds The Key To Increased Dairy Profits

By H. W. Adams

John C. Malley, of Indigo Hill Farm, Inc., Somersworth, N. H., has found the key to increased dairy profits by selling the milk from his purebred Guernsey herd as Golden Guernsey, "The Milk With More of Everything Good!"

As 1953 drew to a close, Jack was facing the New Year with a lower price for his milk, as well as increasing costs. He sat down with pencil and paper and started putting to use the facts he gathered as a dairy major at the University of New Hampshire following World War II.

Jack's figuring told him the discouraging truth—he had to get more for his milk or get out of the dairy business. Could he afford the equipment to process his own milk? Again, the answer was negative.

Only one more road remained open—having someone do the processing for him.

With this in mind, Jack hopped in his truck the next morning and started calling on the milk distributors in his area. Late that afternoon he parked in front of the plant of the last one on his list—all the others had refused. By then, Jack was hardly ready for the reception he received. This man said, "Yes," he would process Jack's milk for a reasonable price.

Jack immediately purchased bottles, caps, cases, a used refrigerator, a delivery truck, and he was in business!

John C. Malley, Indigo Hill Farm, Inc., Somersworth, N. H., and some of his Guernseys.

John C. Malley and William Twitchell, Route Salesman.

With extensive merchandising aid from Golden Guernsey, Inc., Jack was soon selling all the milk he produced under the famous Golden Guernsey trademark.

On the monthly report sheet in the office of Golden Guernsey, Inc., Indigo Hill Farm has never failed to show an increase in sales since they started on the Golden Guernsey program. In fact, they have had to take on one shipper to handle the present demand that pushes sales to between 500 and 600 quarts a day—in a mill town of about 7,000 persons.

Jack's fine herd of 50 milking purebred Guernseys had an average profitable production last year of 9240 lbs. of milk and 440 lbs. of fat. This is profitable production for any breed, *but the big difference to Jack was the superiority of Guernsey milk!*

Jack's conservative estimate is that he now *nets $1.76 more* per hundredweight for his milk today than he would if he was still shipping to someone else.

It's a fact, the key to increased dairy profits is the superiority of Guernsey milk.

Breeding Tips for Higher Profits

1. Keep a record of freshening dates, heat dates and service dates. It will help detect irregularities and aid the veterinarian in diagnosing trouble.

2. Turn open cows out twice daily. Keep watch for heat periods.

3. Cows should not be bred until after they have been fresh about 60 days. Service soon after freshening results in low conception and poor reproductive health of the cow at the next calving.

4. Cows that have trouble in calving, retain the placenta, or show an abnormal discharge after calving should be examined and treated by a veterinarian.

5. Too frequent heat periods may be due to cystic ovaries. Call your veterinarian for early treatment of cystic ovaries because if delayed, permanent sterility often is the result.

6. Cows coming in heat after 10:00 a. m. may be bred the following morning.

7. A cow not conceiving after the first three services should be examined by a veterinarian.

8. A good ration and plenty of it is essential for maintaining good production and good reproduction.

9. Poor quality rations and underfeeding can also cause permanent damage to reproductive organs of young growing heifers.

Vallemar Farms

LINCOLN, VERMONT

P.O. ADDRESS: R.F.D. #1, BRISTOL, VT.

JACK BALL, Manager — JOHN NADEAU, Ass't Manager — MR. & MRS. VALTIN H. LUST, Owners

Our Entire Herd On 2x Milking

A SON AND A DAUGHTER BY OUR SENIOR SIRE

Are Consigned To THE 7th GUERNSEY SIRE SALE
And THE EASTERN STATES BRED HEIFER SALE

SEE OPPOSITE PAGE →

McDONALD FARMS PRE NUGGET

Over 30 daughters in our herd.

Sire: **McDonald Farms Prediction**

Dam: **Klondike Hollifaith**

VG '47 '48
Sold for $6,000.
13655—701—5yrsC

PRE NUGGET is a full brother to McDonald Farms Pre Orpha, 18693—965—Sr4.

OUR TEST COWS ARE REALLY MILKING ON 2X

Name	Age	February Credits Days	February Credits Milk	February Credits Fat	Total Credits Milk	Total Credits Fat
Paxon Hollow Nugget's Melissa	4-2	2	82			
Paxon Hollow Nugget's Brenda	2-7	6	181			
Wilburn High Scarlet	6-3	8	505			
Paxon Hollow Par Ida Sue	2-6	10	266			
Cosquay's Country Maid	7-7	33	1957	79	2157	87
Maxim's New Year's Baby	6-0	33	1702	93	1910	104
Kennersley Ida Sue	4-11	40	2115	81	2806	107
Driftwood's Queen Lovelorn	8-5	48	1290	60	2124	100
Paxon Hollow N. Annabelle	4-4	52	1680	67	3004	123
Blakeford Panetta	7-1	54	1765	71	3198	134
Paxon Hollow Nugget's Iola	3-7	55	1187	64	2333	120
Yellow Creek King's Lady	9-0	57	1745	80	3318	150
Brown's Beaver Brook Dahlia	5-4	60	937	44	2086	101
Paxon Hollow Par Elaine	2-5	65	1108	44	2543	100
Paxon Hollow Nugget's Prudence	3-5	66	1469	60	3339	148
Forges New Year Bell	6-11	70	1782	61	4142	143
Paxon Hollow Nugget's Jean	3-5	75	1282	54	3511	157
Paxon Hollow Panetta	3-5	77	1225	48	3456	140
Kennersley Melidea	3-9	82	1731	67	4907	191
Paxon Hollow Nugget's Dora	2-11	107	1119	49	4106	163
Paxon Hollow Nugget's Babs	2-5	110	868	50	3382	157
Paxon Hollow Nugget's Polly	2-4	124	1218	52	5622	224
Eskdale Noah's Blossom	5-1	129	992	51	5319	260
Blakeford Queen Polly	8-9	135	1156	53	6202	277
Quinton Maxim's Independence	2-3	135	1079	48	5355	230
Kennersley Melida	3-7	137	1356	56	7205	305
Mobjack Pre Marna	7-10	144	1353	60	7920	366
Midview Reveller's Rosene	3-9	194	802	36	6493	278
Ivadale's Christine's Patricia	7-7	255	1043	57	11295	555
Wadsworth Pride's Fate	6-5	340	863	39	13669	586

CONSIGNED . . . **7th GUERNSEY SIRE SALE and EASTERN STATES BRED HEIFER SALE, Eastern States Exposition Grounds, Springfield, Mass., Thursday, May 3, 1956.**

A NUGGET SON From The DOTTY OF WEST SIDE FARM Family

VALLEMAR NUGGET'S NOBLE . . . Born March 18, 1955

READY FOR SERVICE. His 7 nearest dams average 16386—818.
A maternal brother to NOBLE topped the 1954 Guernsey Sale.

A STRONG FEMALE LINE

His Dam

COLDSPRING'S NOBLE'S DIMPLE
(VG '53)
13215—632—Jr2C, 12376—593—Sr3C, 11463—560—Sr4—305C—2x (pending). **2 daughters, twin sisters to Noble, are in our herd.** Her son, Paxon Hollow Romulus, topped the 1954 Guernsey Sale and is in service at Dumar Farm, George W. (Dutch) Snyder, owner.

His Dam's Dam

COLDSPRING'S DOTTY
15064—696—Jr2
17327—780—7yrsC
2 AR daughters include:
COLDSPRING'S BEAUTY'S DAISY
16591—838—Jr4

His Dam's Granddam

DOTTY OF WEST SIDE FARM
4 times Excellent
19282—929—Sr4
*25338—*1329—11yrs—365—3x, **1st for fat, 2nd for milk.**
2 AR sons, 2 AR daughters.

A TOP BRED HEIFER BY NUGGET

PAXON HOLLOW NUGGET'S LOVELY . . . Born December 12, 1953

LOVELY is due June 25, 1956, to Paxon Hollow Par Countryman, a son of McDonald Farms Le Paramour and out of Cosquay's Country Maid (VG '53), 15204—737—Jr4—365C—3x, she is consigned to The Guernsey Sale, Saturday, May 12, 1956.

Dam of Nugget's Lovely

DRIFTWOOD'S QUEEN LOVELORN (VG '53)
9237—558—Sr2—365—2x, 11525—701—Jr4—365—3x
Next Dam: **BLAKEFORD LUXURY**, 11958—609—D
2 AR sons, 1 AR daughter.
3rd Dam: **LANGWATER LOVELORN**, 14878—738—A
3 AR sons, 2 AR daughters.

Queen Lovelorn's Udder

This is one of our good cow families. We have 5 daughters in our herd including Nugget's Lovely that is in the sale. A full sister to Lovely, Paxon Hollow Nugget's Lovelorn, has 10260—479—Jr3—305—2x.

Vallemar Farms

LINCOLN, VERMONT

P. O. Address: RFD No. 1, BRISTOL, VT.

JACK BALL
Manager

JOHN NADEAU
Assistant Manager

MR. AND MRS. VALTIN H. LUST
Owners

Typical SENSATION Daughters

Sired By Our Former Sire — **WOODACRES ROYAL SENSATION**

A SENSATION Daughter

CLEARVIEW FARMS ROYAL GRACEFUL
9304—416—Jr4—305C—2x
Dam of 2 daughters and a son.
(See opposite)

A Son of ROYAL GRACEFUL

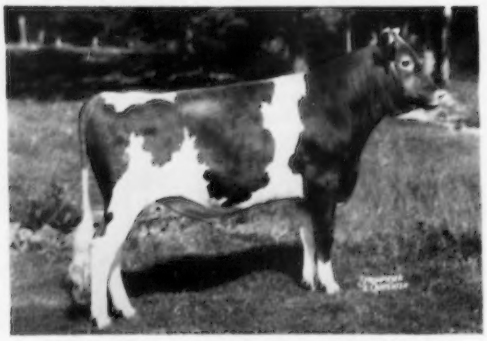

CLEARVIEW FARMS COUNTRY PRINCE
Born November 9, 1953
2nd prize Jr. Yr., E.S.E., 1955
Sire: Langwater Country Beau, AR
Country Prince is in service in our herd.

3 More Sensation Daughters

Clearview Farms Royal Delight
8230—442—305—2x—DHIA
10300—460—305—2x—DHIA
Dam of 1 daughter

Clearview Farms Royal Faith
7840—386—Jr2—305—913 T.M.
10340—493—305—2x—DHIA

Clearview Farms Royal Blanche
6690—319—305—2x
8210—409—305—2x

CLASSIFICATION ON ALL 4 SENSATION DAUGHTERS VERY GOOD

These and other cows in our herd are being bred to **CHEDCO HORNET,** a son of Fairlawn H. Eastern King, AR, out of Fairlawn Hornet's Jane, 12543—702—Sr2C (the Actress family).

IDEAL'S MARGO'S MAYOR, a double cross to the noted production sire, Ideal's Beacon, AR. He is by a son of the great cow, Ideal's Peter's May Jewel, 3 consecutive records over 1200 lbs. fat.

CLEARVIEW FARMS

WINTHROP, MAINE

FARM AT MONMOUTH

NORMAN B. WOOLWORTH
Owner

HARLAND KENNISON
Herdsman

L. R. LYONS
Manager

MELBA Replaced After 20 Years

It took a BANDMASTER out of our GREAT FAITHFUL FAMILY to get the job done.

A New National — First Place Senior Two-Year-Old

Howland Master's Celesta

17093 lbs. milk, 974 lbs. fat, Sr2—365C—3x (pending)

Sire: **FLYING HORSE BANDMASTER**
Dam: **HOWLAND NOBLE GRAVITY**
14453—726—8yrs—365

GRAVITY — the dam of our new National Record two-year-old, Celesta — is sired by Green Meads Noble, AR, out of the great cow, BANNER'S FAITHFUL, 15229—693—A. Faithful is the dam of 6 AR daughters including Howland Noble Kindness, 15410—735—Sr4—365C, and Butterfat's Dorothy, 13590—635—Sr4—365C, she dam of Flying Horse Colonel's Dorothy, 4 times Excellent, 18552—989—7yrs—365, Res. Sr. and Gr. Ch., N.G.S., 1948, Sr. and Gr. Ch., E.S.E., 1949.

CELESTA comes rightly by such performance. The FAITHFUL family breeds true and the BANDMASTER—NOBLE cross has given us much high production.

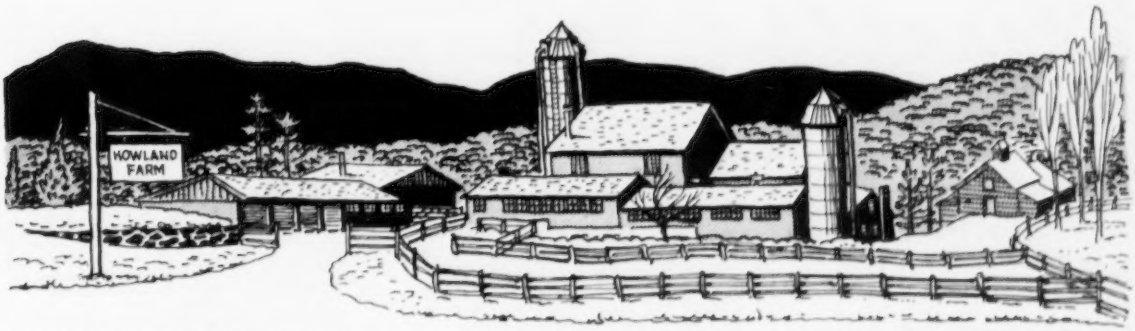

WESTON HOWLAND, Owner — J. S. BEANE, Manager

HOWLAND FARM — **BRATTLEBORO, VERMONT**

VETERINARY PRODUCTS DIRECT to YOU

All the latest effective treatments employed by leading veterinarians and herdsmen. *Discounts available on quantity shipments.*

Write for our Dairy Bulletin and Veterinary Catalog.

ANCHOR SERUM CO.
of INDIANA INC
INDIANAPOLIS 6 INDIANA

Makers of Top Quality
Red Flag Feeds

GRANDIN'S FEEDS

Famous since 1833

D. H. GRANDIN MILLING CO.
Jamestown, New York

Master Saver Feeder

FOR HAY OR ENSILAGE

Model #15 15 Ft. Long $89.50
FREIGHT PREPAID

- PERMANENT
- ALL-METAL CONSTRUCTION
- CUTS YOUR FEED COST
- FEEDS 24 HEAD

Write for free illustrative folder

CENTRAL STATES SALES CO.
P. O. BOX 10222 DALLAS, TEXAS

The Guernsey Service Bureau

BUYING and SELLING

Assistance on herd problems

E. E. "AL" VARY

Phone 1380

R. F. D. 2, Sterling, Illinois

Calendar . . .

(Continued from page 718)

Sept. 28. New Hampshire State Sale, managed by Seath & Shultz Sales Service, Peterborough, N. H.

OCTOBER

Oct. 13. Maine State Sale, Maine Breeding Farm, Augusta, Maine. Sale managed by Seath & Shultz Sales Service, Peterborough, N. H.

Oct. 13. 25th Annual Indiana Fall Sale, Fairgrounds, Lafayette, Ind. Sale managed by the Indiana G. B. A., 412 Robertson Bldg., Lafayette, Ind.

Oct. 15. Franchester Sale, West Salem, Ohio. Sale managed by The Merryman Company, Sparks, Md.

Oct. 16. Ohio Classic Sale, managed by the Ohio G. B. A., Wooster, Ohio.

Oct. 18. The First Butterfat Consignment Sale, Clinton, N. J. Sale managed by The Garey Cattle Sales, Morrisville, Pa.

Oct. 19. New Jersey State Guernsey Sale, Glenburnie Farm, Trenton, N. J. Sale managed by the Pate Sales Company, 2064 Lawrence Rd., Trenton 8, N. J.

Oct. 20. J. Howard Pratt Dispersal, Albion, N. Y. Sale managed by the New York State Guernsey Breeders Co-Operative, Inc., 1606 E. Erie Blvd., Syracuse, N. Y.

Oct. 20. Green Meadow Sale, Interstate Fairgrounds, Trenton, N. J. Sale managed by Seath & Shultz Sale Service, Peterborough, N. H.

Oc. 22. Illinois Annual State Sale, Livestock Center, St. Charles, Ill. Sale managed jointly by the Illinois G. B. A., 5 North River Street, Batavia, Ill., and Delbert H. Kingston & Associates, Box 404, Cary, Ill.

Oct. 25. 18th Pennsylvania State Sale, Lancaster, Pa. Sale managed by the Pennsylvania G. B. A., P. O. Box 491, Harrisburg, Pa.

Oct. 25. Wayne County, N. Y., Fall Sale, Fairgrounds, Palmyra, N. Y. C. M. Hepburn, Ontario, N. Y., sale manager.

Oct. 26. Third Northeastern Pennsylvania Sale, Bloomsburg, Pa. Sale managed by The Merryman Company, Sparks, Md.

Oct. 30. Orangeburg Sale, Rivelon Sales Pavilion, Orangeburg, S. C. Sale managed by the Salley Sales Service, Orangeburg, S. C.

DECEMBER

Dec. 4. Orangeburg Sale, Rivelon Sales Pavilion, Orangeburg, S. C. Sale managed by the Salley Sales Service, Orangeburg, S. C.

Meetings and Shows

APRIL

April 2. (Week of). Maine Farm and Home Week, Orono, Maine. Guernsey meeting afternoon of April 5.

April 3. New Hampshire G. B. A. Annual Meeting, Town Hall, Boscawen, N. H.

April 6. Essex County G. B. A. Annual Meeting, Colonial Country Club, Wakefield, Mass., at 10:30 A. M., luncheon 12 noon.

April 11. Massachusetts G. B. A. Annual Meeting, Maridor Restaurant, Rt. 9, Framingham, Mass.

April 12. Rhode Island G. B. A. Annual Meeting, Fore & Aft Restaurant, Hope St., Warren, R. I.

April 12. Wayne County, N. Y., Guernsey Club Annual Banquet, Presbyterian Church, Sodus, N. Y.

April 14. Mohican G. B. A. Annual Meeting, Windsor Hotel, Oneonta, N. Y. 11:30 a. m.

April 14. California Guernsey Cattle Club Annual Meeting, Capitol Inn, Sacramento, Calif., 5:30 p. m., Dinner, 8:00 p. m.

April 14-20. Panhandle-Plains Dairy Show, Plainview, Texas. Guernseys will be judged on April 20.

April 18. Western Massachusetts G. B. A. Meeting, El Greco Restaurant, Easthampton, Mass.

April 21. New Jersey Youth Judging School and Calf Sale for 4-H and FFA, Woodacres Farm, Princeton, N. J.

April 24. New York G. B. Co-Op. Annual Meeting, Albany, N. Y.

April 27. Colorado's North Central District Open Guernsey Show, Longmont, Colo.

OHIO TYPE CONFERENCES AND JUDGING SCHOOLS

April 16. Marshland Farm, Middletown.
April 17. Graceland Farm, Pickerington.
April 18. Franchester Farms, West Salem.
April 25. Gray Haven Farm, Bellevue.
April 26. Al-Phine Farm, Edgerton.

MAY

May 5. New Jersey G. B. A. Field Day and Judging School, Mulhocaway Farm, Clinton, N. J.

May 9. Annual Meeting of The American Guernsey Cattle Club, Bellevue-Stratford Hotel, Philadelphia, Pa.

May 12. Western Massachusetts G. B. A. 4-H Judging Contest, Grinnell Arena, University of Massachusetts, Amherst, Mass.

May 22. Litchfield County, Conn., G. B. A. Tour to Hominy Hill Farms, Colts Neck, N. J.

JUNE

June 8. Southern Maine Parish Show, Fairgrounds, Lewiston, Maine.

June 9. Eastern Maine Parish Show.

JULY

July 3-6. Royal Show, Newcastle upon Tyne, England.

July 28. 3rd Annual Youth Fair, Old Sturbridge Village, Sturbridge, Mass.

AUGUST

Aug. 17. New Jersey G. B. A. Annual Guernsey Show, State Fairgrounds, Trenton, N. J. Dave Younger, official judge.

HOOF TRIMMING
Write
ROGER D. BACON
East Main St. — Sonny-Dale Farm
Brookfield, Mass.
Phone Volunteer 7-6111

Strohmeyer & Carpenter, Inc.
PHOTOGRAPHERS OF ANIMALS
White Plains-Box 788-New York

BARN SIGNS
$3.95 and up.

DEEP LAKES WANDA
BORN 4 14 43 REG 793055
14635 711 SR4
15561 726 6 YRS 365 C
S DEEP LAKES WANDERER
D DEEP LAKES PENALOPE
17971 759 6YRS 365
CALVED 8 31 51 DUE 9 7 52 C

COMPLETE WITH LETTERS
WRITE FOR CATALOG
OR SEE NOV. 15 ISSUE OF JOURNAL
BILL CHILCOAT
LAKEVILLE Connecticut

NYLON NECK TAGS!

Here's the newest tag on the market! Tough, white nylon material. Will not crack or become brittle... even in cold wet weather. Large, black, engraved figures easy-to-read at a distance. FULLY GUARANTEED. Priced only 40c ea. in lots of 100 or more; 45c ea. incl. Key rings, 15c ea.

SEND FOR WESTON'S COMPLETE CATALOG, FREE

WESTON Manufacturing & Supply Co.
1933 Spear Blvd., Denver, Colorado

LIVESTOCK LOSSES
amount to over $2 Billion annually.
(according to USDA estimates)
Let Science Help You Cut Your Share of this Enormous loss
FRANKLIN
CALF SCOUR Protection
• The heavy losses of newborn Calves can be stopped if the right methods are used.
INFECTIOUS SCOUR TREATMENT
Liquid
Inhibits Bacteria
Soothes
Irritated Membranes
INFECTIOUS SCOUR BOLUSES
This product inhibits bacterial growth commonly associated with infectious calf scours, and aids in avoiding pneumonia which is so often a complicating factor. The Albumin Tannate ingredient provides the necessary astringent action.
Send today for complete free information.
Sold by Franklin Drug Store Dealers in all Trading Centers
O.M. FRANKLIN SERUM CO.
Denver - Kansas City - Wichita
Amarillo - Fort Worth - Marfa
El Paso - Montgomery - Alliance
Salt Lake City - Los Angeles
Portland - Billings - Calgary
FRANKLIN CATALOG FREE

Applicants for Membership

THE following Guernsey breeders have applied for membership in The American Guernsey Cattle Club:

CALIFORNIA: Palomar Dairy Farm, Inc., Vista, recommended by L. E. Vincent.

MARYLAND: William J. Hibberd, New Windsor, recommended by Louis McL. Merryman.

NORTH CAROLINA: Wayne D. Collins, Winston-Salem, recommended by O. T. Fowler.

PENNSYLVANIA: Ankrum Brothers, Peach Bottom, recommended by Richard P. Maule; Robert Moses, Schwenksville, recommended by C. Edgar May; W. Harold and Sarah R. Purdy, Imperial, recommended by Sunnyhill Farms, Inc.; Paul Spicer, New Oxford, recommended by John B. Merryman, and Ray Stanbery, Canton, recommended by John L. Brackman.

Lyman Farm Fire

FIRE destroyed one of the large dairy barns at Lyman Farm, owned by John Lyman, Middlefield, Conn., and 40 head of registered Guernsey cows and calves were lost. The cause of the fire is undetermined, and the loss was tentatively estimated at $100,000 in cattle, barn, hay, grain and equipment. Through the heroic efforts of volunteer firemen from Middlefield, Durham, Middletown and Wesleyan University, and the help of neighbors, 75 other cows were led to safety from the burning building. Efforts were successful in preventing the spread of flames to a score of other buildings on the farm.

John Lyman is former chairman of the State Board of Education, a leader in State Agricultural circles, and a member of the Executive Committee of The American Guernsey Cattle Club.

Eskdale Dispersal

THE complete dispersal of the Eskdale Farm herd, Neenah, Wis., owned by Mr. and Mrs. John R. Kimberly, was held at the farm on October 26, 1955. The 92 head sold for $24,290, an average of $264.02 per head.

Top of the sale was Luxerin Matchless Prim, Very Good, 1953 and 1955. "Prim" was bred by Clarence E. Sheridan, Luxerin Farm, Fond du Lac, Wis., and purchased by F. J. Moore, Shamrock Farm, Minneapolis, Minn., for $1,100. She is a daughter of Sterlingold Matchless, 28 classified daughters, 10 Very Good, 13 Desirable.

Mr. Moore was the heavy buyer and selected three other tops, Eskdale Baron's Moonlight, twice Excellent, a daughter of Riegeldale Conqueror's Baron, $1,000; Skyline King's Rythm, Excellent 1953, a daughter of McDonald Farms Skyline King, $725, and Elderbrook Calla's Barbara, three times Very Good, $525.

The second high animal of the sale was Skyline Triumph's Repose, four times Excellent. "Repose" was bred by Otto H. Liebers, Skyline Farm, Lincoln, Nebr., and purchased by Bernard Sheridan, Luxerin Farm, Fond du Lac, Wis., for $1,075.

Memo to Dairy Farmers

How are we doing? Here's an encouraging report from your American Dairy Association.

Back in 1953, production forecasts indicated that coming gains in milk production would seriously outstrip population growth. To meet this situation, your American Dairy Association program was expanded.

It was right to expand: during the past milk marketing year, milk production climbed to 124 billion pounds, up 1.5 billion over 1954. Results have been achieved in the face of tremendous unloading operations by the government, and increased consumer prices (in some areas.)

Per Capita Consumption Climbed: fluid milk was up 8 pounds during 1955; for non-farm population, ice cream up 5 per cent. Consumer purchases of butter in 1955 were up 8 per cent, according to a continuing study.

Government Purchases went down: butter was down 50 per cent; cheese down 59 per cent; nonfat dry milk down 15 per cent . . . an even better indicator of success during 1955.

Other Bright Spots: more families now are using both butter and oleo margarine. Politz studies show that "oleo margarine only" families declined considerably from 1953 to 1955.

More people drank 3 glasses of milk every day in 1955.

The number of non-drinkers of milk fell below 20 per cent for the first time during the fall of 1955.

Dealer Attitudes Improve: grocers regard ice cream and cheese as good profit items; fluid milk as an important traffic builder. They say your advertising was a factor in their improved sales of dairy products during 1955.

Your Road to Sales

American Dairy Association
20 N. Wacker Drive
Chicago 6, Illinois

Eskdale Farms

TRYON, NORTH CAROLINA

CONSIGN —
North Carolina Quality Sale
April 30, 1956
Fairgrounds
RALEIGH, N. C.

Eskdale Noah's Pearlette

Born March 26, 1954

PEARLETTE is due August 20, 1956 to Ideal's Rosette's Sargon, he by Ideal's Sargon, out of Ideal's G. S. Rosette — see below.

Sire: **Fanning Fields Maxim Noah**
17 AR daughters, 14 classified, 1 Excellent, 7 Very Good, 6 Desirable. All above the line.

Dam: **Wakefield Sir Walter's Pearl**
VG '49 '51—Excellent '52 at 10 yrs.
13318—690—6yrs—365C
12233—623—8yrs—365
Still one of the good cows at Eskdale

Her Full Sister

ESKDALE NOAH'S BEAUTY Excellent '53
13177—677—Sr3—365C, 11951—583—5yrs—305C—2x
2 AR daughters
Her son is in service at Beaver Brook Farm, Wilmington, Vt.

Her Service Sire's Dam

IDEAL'S G. S. ROSETTE
16510—*1013—Jr3—365, Fat Class Leader 2nd place
20282—*1157—Sr4—365C, Fat Class Leader 2nd place
Here is one of the best Noah heifers we have ever consigned.
T. B. ACCREDITED — BANG'S CERTIFIED

GADEN O. CORPENING
Manager

WAYNE BRYSON
Herdsman

MR. and MRS. JOHN R. KIMBERLY, Owners

The sale was managed by Delbert Kingston and Associates, Cary, Illinois. Delbert read the pedigrees and Robert (Bud) Seitz, Mukwonago, Wis., was the auctioneer. Maurice Core, Cary, Ill., and Will McKerrow, Pewaukee, Wis., worked the ring.

Beaverbrook Farm Milking Herd Completely Destroyed by Fire

STARK tragedy, in the form of fire, struck the Beaverbrook Farm herd, owned by Martin Brown, Wilmington, Vermont. Twenty-eight head of registered Guernseys, the entire milking herd and test string, were completely destroyed on February 8. Included in the group, that was on test and lost, were 10 daughters by their herd sire, Hominy Hill Galahad. He is sired by Coronation King of Pine Manor and out of Hominy Hill Gerdeen, 16161—848—7yrs—365C—3x, Very Good, 1948. Despite every effort to save some of the cows, all the test animals except one were lost.

Citation For Joseph P. Broadhurst

JOSEPH P. BROADHURST, manager of Locust Grove Dairies, Westville, N. J., was cited on February 21 by the Cooperative Inter-Breed Cattle Association of New Jersey. The citation, which follows, was for his contributions to the improvement of the Guernsey breed and his leadership and counsel in agriculture.

"Born on a farm in Buckingham, Bucks County, Pennsylvania, you have always been a leader among farmers. Graduate of the two-year course in agriculture at Penn State University, you began your early career on the Hood Farm, Lowell, Mass., under the apprenticeship of the late James E. Dodge, who was manager.

"Your ability to breed good cattle and manage farms took you to Branford Farms in 1913, where you remained until the cattle were sold in 1920. Your experience and reputation took you first to Waddington Farm, West Virginia, in 1920, then to Breidablik in Delaware as manager again in 1923. In 1928, Mr. Henry Leeds, then owner of Locust Grove Dairies, employed you as manager. During your years at Locust Grove, now Abbotts Dairies, you have gained further recognition as a breeder of some of the best Guernsey cattle in America.

"Past President of the New Jersey Guernsey Breeders' Association and long-time trustee, you were the first to advocate a State Sale of New Jersey Guernsey Cattle, and acted in the capacity of chairman of the Sales Committee.

"As an Official Judge of the Guernsey breed, you have served on the Type Committee of The American Guernsey Cattle Club. You have judged in many states and have participated in many Judging Schools in your adopted state for the education of breeders, 4-H and FFA members, and college students.

"In civic affairs, you have been a member of the Board of Education, and have served as a Director of the local bank in Woodbury, New Jersey.

"Your advice and counsel to your associates in the New Jersey Guernsey Fraternity has been of greatest value during nearly 25 years which you have been in this state.

"The Cooperative Inter-Breed Cattle Association of New Jersey salutes you on this occasion for your contributions to the improvement of the Guernsey breed, and for your leadership and counsel through many years in agriculture."

Barrett Farms Guernsey "Scutt Unit" Dispersal

(E. J. Barrett)
Slaterville Springs, N. Y.
March 8, 1956
57 Head—$12,665—Av. $222.19
Top: Warrior's Aroc Barrett Farms ($380)
S.: Golden Warrior of Birch Brae
D.: Marvic's Aroc of Barrett Farms
Purchaser: E. S. Gross, Manchester, Pennsylvania.

A NEW and BETTER NECK-TAG

ACTUAL SIZE 3½ x 2¼

25

GREATEST IMPROVEMENT IN OVER 50 YEARS!

Produced from a special plastic material in four beautiful colors. They are extra strong with long wearing ability. The White or Yellow tags with big black numbers 1½" high shine right out and can be seen from a long distance. For looks and durability we invite comparison with any cattle tag in America. Order today.

Tags either color numbered as ordered	each	$ .50
No. 1 Chain plated 40 inches long	each	.50
Key ring Fastners plated	each	.15
One to twenty four chains complete	each	$1.15
Twenty five and over chains complete	each	$1.00

MAC-RĀ EZEE ON/OFF PLIERS

THE KEY RING FASTNER is still the best and most dependable. Now with our special pliers a lady or small boy can roll them on or off in a jiffy.

Price per pair only $1.00

SPECIAL OFFER — With an order of 25 or more complete neck chains we will include one E-Zee on-off Plier at half price. This is a handy tool made of malleable iron and will do just what the name implies.

ALL ORDERS ARE POSTPAID IN U. S. A.

— We are as close as your mail box —

MAC-RĀ CO.

SANTA BARBARA • CALIFORNIA

427 STATE ST. P. O. BOX 878

Columbia County, Pa., Annual Meeting

By John Blyholder

The Columbia County annual meeting was held March 1 in Benton, Pennsylvania. Alvin Sutliff, president, called the meeting to order with approximately 60 breeders and their families present.

The newly elected officers are: Alvin Sutliff, president; Sam Yost, vice-president, and Alfred Laubach, secretary-treasurer. The new directors are Tom Gordner, Robert Stevens, and Clarence Hack.

Brief remarks were made by their State Director, Kermit L. Witmer; County Agent, Stanley Hummer, and his assistant, John Shearer.

John Blyholder, fieldman for the State Association, reported on the State Associations activities, and A. M. MacKay, fieldman for The American Guernsey Cattle Club, showed colored slides.

MAKES ANY BULL SAFE

Combined Halter and Controller keeps bulls from charging. Stops fence jumpers. Turn any bull out with safety — save feed, labor, equipment. Money-back guarantee. Don't gamble with death—no bull can be trusted! Write

Free Booklet

RUSSELL MFG. COMPANY

Dept 38, Platteville, Wis.

FRED C. WETMORE CO.

LIVESTOCK PHOTOGRAPHERS

4323 W. 143rd St., Cleveland 11, O.

Phone: WINTON 1-8095

Milk Vending Machine Sales Top 39 Million Dollars

Sales of milk through vending machines showed a 75 per cent gain in 1955 for a total volume of $39.2 million, according to year-end figures of the National Automatic Merchandising association. Milk sales through vendors in 1954 were $22.4 million with an additional $20 million in sales of ice cream.

PATENTED

KANT-KOM-OFF COW BLANKETS

A BETTER BLANKET AT A LOWER PRICE

FREE CATALOG

R. LAACKE CO.

"Cow and Sheep Blankets for 60 Years"

1033 W. Walnut St. • Milwaukee, Wis.

EXPERIENCED MANAGER

Available after July 1, 1956. 30 years experience with top breeding establishments, including six years with SYCAMORE AYRSHIRES, five years herdsman at FAIRLAWN, six years manager of MULHOCAWAY FARM. Thoroughly understand breeding, AR testing, showing, sales and general welfare of a good herd, as well as crops and pasture management. Interested only in proposition where employer is desirous of doing the job right. Prefer the northeast, but will consider other localities. If you have a proposition to offer, I would be pleased to hear from you and believe I can be helpful in getting the job done. For reference turn to page 665, July 1, 1954 Journal. Other references available.

Geo. T. Shellenberger
Rt. 21, Horseshoe Drive
Alexandria, Louisiana

No Cow Should Be Without

"YEAR 'ROUND PASTURE"

DRIED BEET PULP

1 Dried Beet Pulp is flexible—fits right into any ration you want to feed.

2 Dried Beet Pulp is bulky—swells to many, many times its original volume to allow the gastric juices to circulate freely.

3 Dried Beet Pulp opens up readily to aid in the digestion of other feeds.

4 Dried Beet Pulp is highly palatable. Animals relish its succulent flavor. Dried Beet Pulp is rich in M-S-F . . . Milk Stimulating Factor.

Don't be without this great Feed for all livestock

Write, wire, or phone Today

MOWAT, WILSON & CO.

Detroit 35, Michigan

13th YANKEE SPECIAL SALE

WEDNESDAY, APRIL 18, 1956, 1:00 P. M.

NORTHAMPTON FAIRGROUNDS — NORTHAMPTON, MASS.

23 COWS — 20 BRED HEIFERS — 1 BULL

The cows are fresh or close to freshening.
The heifers are due in May or June.

HIGH LIGHTS

HANOVER HILL SUN GLARE, a daughter of Hanover Hill C. Jupiter due April 20, with 8242—472—Jr3—365—2x in 298 days.

HANOVER HILL also consigns a beautiful uddered cow, one that you will like, due April 20.

LANGMORE, 2 nice bred heifers.

BAIN RIDGE consigns a bred heifer by McDonald Farms Le Katie Prince out of a dam with 9588—546—Jr2. Also **BAIN RIDGE ROXANNA**, a daughter of McDonald Farms Jubilant with 10532—552—Jr2—365C.

BROAD HILL consigns two bred heifers by McDonald Farms Pre Penrod out of daughters of Pharos Frost King, one dam with 12514—652—305—2x, the other with 9505—480—305—2x.

GREAT ELM, a real nice 3-year-old, fresh.

FROGBROOK, a bred heifer out of a dam with 9670—539—Jr4—305—2x.

SHAD BLOW consigns a real top, SHAD BLOW RELMA, with 8470—486—Jr2—365 in 274 days. She is out of Sterlingold Mandy, VG with 16179—807—Jr2—365, 17910—848—6yrs—365C.

FARFIELDS, a fresh cow with 10686—443—5yrs—2x.

JOAN HUGHES consigns her prize winning 4-H Club Heifer.

WILLOWBY FARM consigns a show bull ready for service, by a prize winning sire, Hanover Hill Gallant.

His Dam

GRASSLAND FAIR LENNIE
12063—562—5yrs—305C—2x
12734—571—7yrs—365C—778 T.M.
13614—604—8yrs—365C—765 T.M.

She milked up to 75 lbs. daily. Also a fresh 3-year-old, **WILLOWBY'S GALLANT'S JOAN**, by Hanover Hill Gallant. She has 7869—340—Sr2—365—2x in 317 days.

OTHER CONSIGNORS

Mistydale, Robert L. Keniston, Falcon's Flight, Wethersfield (Amenia, N. Y.), Tamworth, Green Hill, Maple Shade, Silver Moon, Andrew Ketchen, R. H. Merritt, Lyman Farms, Pineholm, Hood Farm and Arrow Farm.

You will find females that will suit your needs.

WRITE FOR A CATALOG.

SEATH AND SHULTZ SALES SERVICE

4 Union St., — Peterborough, New Hampshire

MIKE SEATH
Far Hills, N. J
Ph. Millington 7-0756

EARL SHULTZ
Peterborough, N. H.
Ph. 124 & 113

E. M. Granger, Jr., Auctioneer

Wanted: Top herdsman for high class herd, 275 head of Guernseys. Must be ambitious, able to administer medicine, collect semen and do artificial insemination. Good working and living conditions, with good salary for right man. References with first letter. Brookberry Farm, Route No. 8, Winston-Salem, N. C.

Herds Classified

A total of 85 cows in one herd were classified in the territory of Max L. Dawdy on February 17 by Lawrence O. Colebank, official classifier.

A summary of the results shows five were rated Excellent, 30 Very Good, 37 Desirable, and 13 were Acceptable.

Of the five rated Excellent, all were rated Excellent for the first time.

The herd classified was owned by Howard H. Colby, Romeo, Michigan.

A total of 492 cows in 14 herds were classified in the territory of Joseph Pendergast during the period from February 20 to February 25 by Lawrence O. Colebank, official classifier.

A summary of the results show nine were rated Excellent, 130 Very Good, 185 Desirable, 132 Acceptable, 36 Fair.

Of the nine rated Excellent, seven were Excellent for the first time and two were reclassified Excellent.

The herds classified were those owned by: NEW YORK: Cornell University, Ithaca, P. W. Drake, Freeville, Ralph A. Mosher, Union Springs, Stanley Murphy, Tully, Royce Zogg, Liverpool, L. S. Riford, Jr., Auburn, Floyd Southard and Sons, Ira, H. Sherman Lake, Lyons, Richard P. Outhouse, Canandaigua, L. W. Sheldon and Sons, Fulton, Fairview Farm, Rochester, Luther W. Jennejahn, Hilton, Willard H. Pengelly, Churchville, and C. Gage Robson, Geneva.

Northeastern, Pa., Annual Meeting

By John Blyholder

The Northeastern Pennsylvania Guernsey breeders met on March 2 for a dinner meeting at Tunkhannock. Thirty breeders were in attendance.

The newly elected officers are: President, Miss Mary Weir; vice-president, Dean Brooks, and secretary-treasurer, Eugene Van Fleet.

Brief remarks were made by Alvin C. Bush, state director for that district, and William Schafer, manager of NEPA Artificial Breeding Cooperative.

John Blyholder, fieldman for the State Association, reported on the State Association activities, and A. M. MacKay, fieldman for The American Guernsey Cattle Club, showed colored slides of his trip last year to the annual meeting of The American Guernsey Cattle Club.

ROPE HALTERS.. Postpaid $1.50 Each

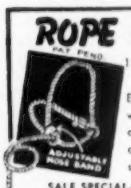

12 OR MORE $1.25 EACH
Canada add 10¢ each

Extra Superior Manila Rope assembled with plated metal clamps. Adjustable to any size animal. Strong, neat, attractive; a stable or show halter all in one. Prompt shipment. Check with order please.

SALE SPECIAL—Same halter as above made of sisal rope. $1.00 each – minimum order 1 dozen. Postpaid.

MAC-RĀ Co. SANTA BARBARA · CALIF. P. O. BOX 878-

WHY DO SO MANY NORMAL COWS FAIL TO "SETTLE"?

REX Wheat Germ Oil has answered this question for 21 years!

REX OIL will help settle cows or money back!

Write for Folder No. 3 today!

REX WHEAT GERM OIL
MONTICELLO, ILLINOIS

Daisy Cattle Markers

Solid brass tags and brass-plated chain.
No. 21—FOR NECK. Adjustable. Tags numbered both sides. $13.25 per dozen.
No. 17—FOR HORNS. Adjustable. $9.20 per dozen.
No. 38—DOUBLE PLATE NECK CHAIN. Upper portion strap, lower portion chain. $14.50 per dozen.
Write for catalog. Sample mailed for $1.00.
GOLDEN ARROW FARMS
Dept. 7 Box 7 Huntington, Indiana

Champaign County, Ohio, Meeting

By R. W. Bishop

The Champaign County, Ohio, group met at Urbana on January 24. An organization meeting had been held at an earlier date, and Emerson Scott was in charge of the meeting.

The association had invited representatives from all local associations in District 5 to the meeting. Following a complete review of the Champaign County 1955 program, chairman Scott called on a representative from each local association present for a similar report of their activities and program. Thirty breeders were present, and guest associations represented were Mercer, Logan, Darke, and Miami Valley.

M. L. Dawdy and R. W. Bishop spoke to the group. Action was taken to form a District 5 organization, which resulted in the election of Wayne Brewer, Union City, Ind., as chairman, and the president of each local association constituting the organization.

In addition to the regular meeting of the Champaign County Association, this was the first effort to unite the combined efforts of the newly formed District 5 in the state association program.

WANTED BY APRIL 1

Test cow milker for 10 cows, 3x by hand. Experienced, single man preferred. Excellent working conditions. Visit or write Bill Chilcoat

Deep Lake Farm, Lakeville, Conn.

Tel. Hemlock 5-9430 during day
After 5:30 P.M., Hemlock 5-9131

Applicants for Membership

The following Guernsey breeders have applied for membership in The American Guernsey Cattle Club:

Connecticut: Katherine Chilcoat, Lakeville, recommended by Richard G. Harwood.

Illinois: Fred McLaughlin, Murphysboro, recommended by Arthur Bauer; Henry Wiersema, Morrison, recommended by John A. Cohrs, Jr.

Pennsylvania: George T. Felbeck, Wernersville, recommended by George O. Curme III; David W. McClure, North Wales, recommended by C. Edward and M. K. Zimmerman, and Lindsay Webster, Cochranville, recommended by Howard W. Wickersham.

Wisconsin: Mrs. Phoebe Schelling, Viroqua, recommended by A. J. Malin.

save money
in your treatment of
MASTITIS

This original bougie treatment for mastitis is effective, easy to use, costs less per treatment. Why use messy ointments when you get the same results and save money by using

MASTICS P & S

Sold through veterinarians for 10 years. If your veterinarian cannot supply you, order direct. Package of 12—$3.25 AIR MAIL, Postpaid.

The Martin Laboratories
P. O. Box 532, West Chester, Pa.

Partner Wanted: $6.60 milk, 800 acre farm. Room for growth and development. Need young man experienced in dairying. If you have cows, or some cash to invest, and want to help build a first class Dairy, contact Tom Norman, Box 149, Madison, Ga.

Specialized Service For Farm Owners

Surveys — Consultation — Management — Bookkeeping — Livestock Sales

Special help on farm accounting and income tax returns.

If you want accounts that are simple, accurate and informative from which tax returns can be readily prepared let us work with you.

Full information upon request. Ask for folder.

Burlingame, Field, Pierce & Browne, Inc.
45 West 45th Street, New York 36, N. Y.
Telephone — Judson 2-1948

FREE!
Illustrated FOLDER

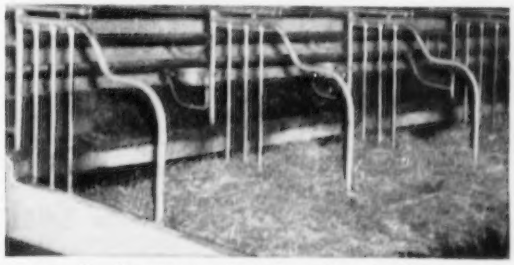

Shows You How Standard's EASY-ALL *Comfort Stall Means*

GREATER MILK **PRODUCTION—MORE PROFIT**

Give your cows "Pasture Comfort" with STANDARD'S new, improved—EASY-ALL Comfort Stall—*adjustable front barrier, welded curb post assembly, re-located* stall cock eliminating "stall stretch". See your STANDARD Dealer. Or write for free folder S-O today.

DEALERS: Write for dealership details. No obligation.

DEPT. DB-1C Bel Air, Maryland

STANDARD EQUIPMENT, INC.
Manufacturers of a Complete Line of Dairy Farm Equipment

Our Mid-West Sale Consignment

April 23, 1956, Waukesha, Wis.

Valley Set N. Phyllis

HERSELF

She is a paternal granddaughter and a maternal great granddaughter of Lookwell Sunshine, 17192—742—A.

Sire: Valley Set C. Noble, 2 AR daughters, 6 more on test. His sire, Curtiss Candy Noble Curtiss. His dam, the above mentioned Lookwell Sunshine.

Dam: Valley Set Tim's Pansy, 7540—347—Jr2—305C—2x.

She should please you, as she appears to be the second Lookwell Sunshine.

VISITORS ALWAYS WELCOME

VALLEY SET FARM Goshen, Indiana

RUSSELL J. WENGER & SON

South's Leading Guernsey Auctioneer

AGENT
Lloyd's Livestock Insurance
TOM McCORD
Montgomery Alabama

South Central, Ohio, Meeting

By R. W. Bishop

The annual meeting of the South Central Association was held at Pickerington, Ohio, on January 9. Following a delightful luncheon, with Golden Guernsey Milk from the Diamond Milk Company, President Ralph Turley opened the meeting, which had an attendance of 45, and Paul Haynes read the minutes of the last annual meeting.

Dwight Low reported on a successful district show, and indicated that plans were being made to again hold the Central Ohio District Show in connection with the fair at Hilliards. H. F. Thayer, county agent from Fairfield County, and regular participant in this meeting, told of his plans to return after being in the agricultural extension work in Fairfield County for 31 years. Dick Stafford, representative of the Diamond Milk Company, Columbus, and William Brooks and Wayne Chatman, of the Borden Dairy Company, Columbus, were also special guests.

R. W. Bishop outlined the state association program for 1956, and Ed Haaf, state director, told of personnel changes that will be made during the coming year.

John McKitrick, chairman of the Ohio Guernsey Futurity, explained Ohio's new two-year-old Futurity program, and urged participation.

Officers and directors of the association are: Dwight Low, president; Richard Burns, vice-president, Paul Haynes, secretary-treasurer, and Ted Kohler, Don Klamfoth, Evert Denney and Arthur Fisher, directors.

ANNOUNCING The Complete Dispersal of CYBATINA FARM GUERNSEYS

West Swanzey, N. H. — S. E. Brown, Owner

THURSDAY, APRIL 26, 1956 — 10:30 A. M.

Dehorned — Calfhood Vaccinated — T. B. Accredited
Bang's Certified — Herd on AR test. Also DHIA records.

114 Registered Females and Bulls

SELLING AT AUCTION — The farm of 200 Acres 160 tillable, bottom land.

SELLING — Farm Machinery and Equipment on the following day —

FRIDAY, APRIL 27, 1956 — 1:00 P. M.

Watch next issue for more details.

WRITE FOR A CATALOG

SEATH AND SHULTZ SALES SERVICE

4 Union St. — Peterborough, New Hampshire

Mike Seath — Far Hills, N. J. — Ph. Millington 7-0756

Earl Shultz — Peterborough, N. H. — Ph. 124 and 113

E. M. Granger, Jr., Auctioneer

It is no coincidence!

Our stationery is used from Coast to Coast. There is a reason: It's good! See for yourself. Write for specimens and prices.

TRANSCRIPT PRINTING COMPANY
Printers of The Journal
Peterborough, New Hampshire

Above, G55, an 8-calf 10-year-old in the Purina Research Farm herd, poses with two of her progeny, G163 and G100, left to right, second row. In the third row at right is G160, one of G100's five calves and granddaughter of G55. Behind G160 is G180, her heifer calf . . . the fourth generation of females from G55 to join the herd.

WHAT PRICE COWS LIKE THESE?

G55 is no super cow. There are cows in most registered Guernsey herds who have had more calves, given more milk, lived longer, and won more ribbons.

But G55 is plenty good enough to illustrate our point . . . what price cows like these?

When G55 was just a heifer, we'd have sold her for whatever good Guernsey heifers were bringing. Today we wouldn't sell her for a very great deal.

G55 has been a fine cow, the kind any dairyman would like in his herd. She has a good lifetime record of milk production. But, more important, she and her progeny have reproduced themselves. As a result, G55 has given us 15 female additions to our herd, most of which are milking. Their total milk production is already far more than a single cow could make. There has been a truckload of vealers we couldn't keep!*

Is it no wonder we don't want to part with G55?

As Guernsey breeders, you have more at stake than other dairymen when it comes to keeping cows in the herd year after year. Your cows, with records behind them, are the dams of tomorrow's herd and bull stud sires. Chances are, you have young cows now you want to develop . . . cows worth more than G55. Such cows fully justify Purina's Feeding Program for Dairy Cattle, established to prevent nutritive deficiencies which cause breeding failure and cow collapse . . . major reasons why cows leave the herd before their time.

Backed by laboratory research and on-the-farm testing, Purina's calf, heifer, dry cow and milking rations help you grow big calves, develop strong heifers, condition dry cows for work ahead and get all the milk your producers are capable of delivering and maintaining themselves at the same time.

See your Purina Dealer for details of Purina's dairy program, designed with cows like G55 (and YOUR valuable brood matrons of all ages) in mind.

*A less pleasant way to evaluate G55 is to figure what we'd have LOST if she'd died as a heifer or failed to breed. We would have lost a great deal, just as dairymen everywhere lose millions of dollars worth of dairy cows each year for many reasons, most of which good feeding would prevent.

RALSTON PURINA COMPANY

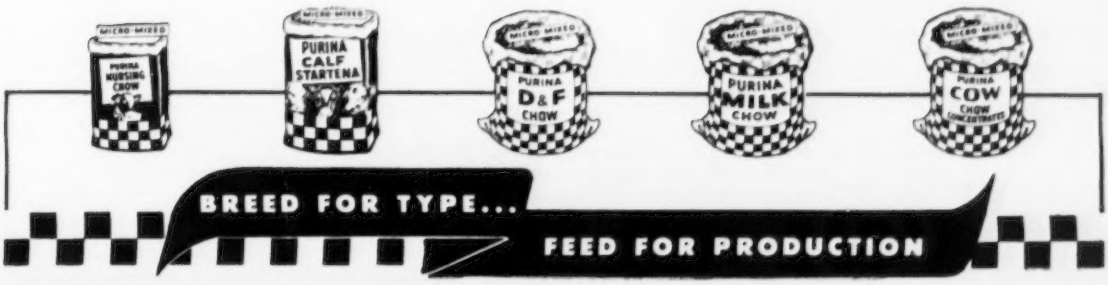

AVALON GUERNSEY FARM DISPERSAL

At The Farm, NEW MILFORD, OHIO — WEDNESDAY, MAY 2, 1956

ARTHUR and MRS. THOMAS HARVILLE, Owners — T. B. Accredited 17721—Bang's Free 299

The farm is located on the Industry—Rootstown Road, 1 mile southeast of Rootstown. The Harville family started with Guernseys in Wisconsin in 1912 and moved to Ohio in 1923. This is a good, old, established herd backed by 44 years of rigid culling and careful selection. The cattle were on continuous AR test until 1953 and have been on HIR test since that time. Every cow in the herd is backed by records and the cattle show tremendous dairy character. Here is a real opportunity to buy some tops out of good cow families.

92 HEAD . . . 2 BULLS . . . 50 COWS . . . 18 OPEN HEIFERS
22 BRED HEIFERS . . . 17 BY LANGWATER BRILLIANT

A Foundation Sire

LANGWATER BRILLIANT, AR
Sold at private treaty for $10,000. 79 daughters, 1 over 700, 11 over 600, 31 over 500 lbs. fat, many on 2x. His daughters include a Milk Class Leader, Avalon Brilliant Christina, *15218—672—Sr2—365—2x, 2nd for milk. Sire: **Langwater Countryman.** Dam: **Langwater Lively Lass,** 11813—672—Jr2, 4 AR sons. Next Dam: **Langwater Lively,** 18079—895—AA, former Class Leader 4 AR sons, 3 AR daughters.

17 daughters and many granddaughters in the sale.

Her Son Sells

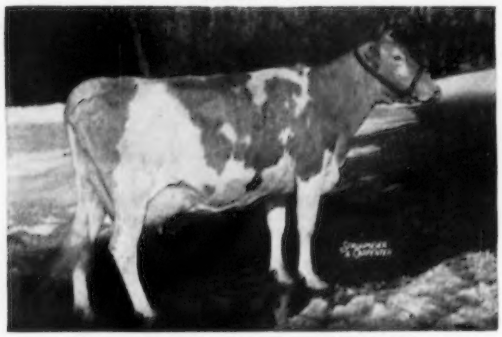

BETHANY WISTAR'S LADY (VG '47 '52)
15259—723—C, 18991—886—6yrsC
4 AR daughters
Dam of **FRANCHESTER K. F. WISTAR** (IN SALE)
Born August 31, 1951
A son of Franchester Kella's Freeman
(The Labelle and Lady Augusta families).

TYPICAL BRILLIANT DAUGHTERS

IN SALE

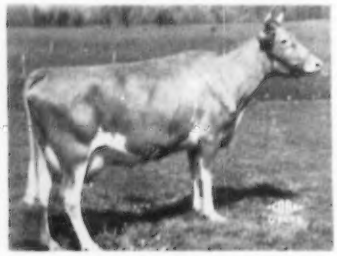

AVALON BRILLIANT MARCELYN
3 records include:
10089—437—Jr2—305C—3x
9731—436—Jr4—HIR—305—2x
6 cows, 2 bred heifers, 1 open heifer carry the blood of this cow and the Marvel family.

AVALON BRILLIANT FLO
4 records include:
10918—540—Jr2—1047 T. M.
8231—434—6yrs—HIR—245—2x
4 cows, 1 bred heifer and 2 open heifers carry the blood of this cow and the Louise family.

AVALON BRILLIANT MAID
5 records include:
10066—504—Sr3—HIR—726 T. M.
10870—489—6yrs—HIR—294C—2x
Maid and her daughter, Avalon Wistar Maiden, born September 16, 1954, bred January 6, 1956, **are selling.**

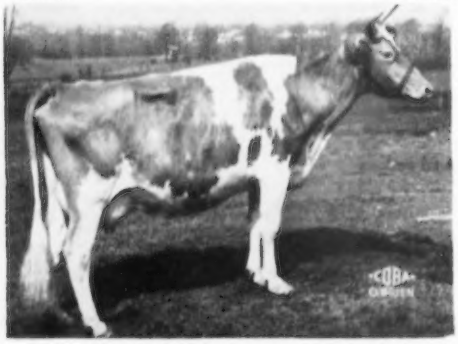

Another BRILLIANT Daughter
Note the extreme dairy character

AVALON BRILLIANT MAGIC LADY
14586—667—Jr2—365—3x
11092—519—Sr4—HIR—592 T. M.
14200—621—5yrs—HIR—365—2x
13404—628—6yrs—HIR—305C—2x
14014—648—7yrs—HIR—305—2x

This sale affords buyers a real opportunity to buy cows and heifers out of proven cow families backed by generations of continuous testing, rigid culling and popular breeding.

Sale managed jointly with the Ohio G. B. A., Wooster, Ohio.

FOR CATALOGS WRITE

THE MERRYMAN COMPANY, SPARKS, MARYLAND

Louis McL. Merryman, Sparks, Md. Phone: Cockeysville (Md.) 57
John B. Merryman, Sparks, Md. Phone: Manor 561-W-3
George W. (Dutch) Snyder, St. Johns, Pa. Phone: Drums, Parkview 3-2251

TOMAQUAG VALLEY FARM

High Production — 2x Milking

1952 DHIA Average 9552—505—14 Cows

●

OUR YOUNG DAUGHTERS OF HORSE SHOE MONROSE ARE PERSISTENT

Tomaquag M. Blossom
7073—355—Jr2—HIR in 289 days

Tomaquag Butterfat Blondie
6686—332—Jr2—HIR in 248 days

Tomaquag Butterfat Princess
5524—299—Jr2—HIR in 206 days

Tomaquag M. Midge
4743—203—Jr3—HIR in 140 days

Tomaquag M. Trixie
3649—165—Jr3—HIR in 102 days

Tomaquag M. Myrtle
2456—91—Jr3—HIR in 56 days

THEY ARE AVERAGING ALMOST 30 LBS. PER DAY ON 2X ALL STAGES OF LACTATION

BREEDING STOCK FOR SALE

CALVES FOR 4-H and F.F.A.

T. B. and Bang's Accredited—Vaccinated

CHARLES E. MINER, Owner **Ashaway, R. I.**

DUNN'S TOUR

. . . 1910 — 1956 . . .

"The Short-cut to Good Guernseys."

FLORIDA IS WONDERFUL

Wonderful Guernseys — people — flowers and it's wonderful to be back home on DUNN'S (Northern) TOUR again.

FRESH COWS — one of New England's largest registered herds (dehorned) offers up to 20 young cows fresh or due this month . . . reasonably priced, too.

From Vermont to Mid-New York we have herds up to 100 head listed and priced to move . . . a 3¢ stamp or phone will snap us into high gear "slot machine" service.

AUCTION NEWS

Our April—May schedule:

APRIL 17 — HOLLY FARM DISPERSAL, Simsbury, Conn. 133 registered, vaccinated, dehorned Guernseys bred for production since 1918.

APRIL 30 — STEPPING STONES DISPERSAL, Washington Depot, Conn. A top herd of Green Meadow inheritance, many Class Leaders, proved sires, 72 head.

MAY 3 — 7th SIRE SALE & EASTERN STATES BRED HEIFER SALE, Eastern States Exposition Grounds, Springfield, Mass. World's greatest gathering of young sires, foundation vaccinated bred heifers.

MAY 18 — CROSBY FARM DISPERSAL, Milford, N. H. 42 nice home-bred registered Guernseys and all farm equipment.

MAY 24 — COMPLETE DISPERSAL OF ALL BRED & OPEN HEIFERS at Kitchener Farm, Billerica, Mass.

Write us for catalogs . . . see advs. on other pages

DUNN, HARWOOD & CRABTREE

Schoharie, N. Y. Tel: 65 — **Cordaville, Mass.** Tel: Marlboro 714 — **Holliston, Mass.** Tel: 661

CORDAVILLE, MASSACHUSETTS

In the INLAND EMPIRE

PAUL GIBSON, Deer Park
ROY G. and VIVIAN PLUMLEE
R. 2, Deer Park
G. O. SWALES, Johnson

In the YAKIMA VALLEY

ARNIE JOHNSON, R. 1, Granger
FRANK PRITZL, Granger
E. M. RUSSELL, R. 3, Wapato
ART WINTERS, R. 3, Wapato

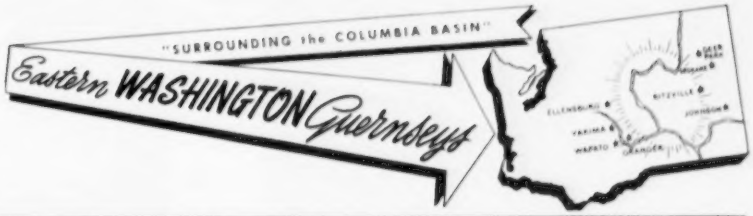

A JUNIOR SIRE . . . **CHUKLUCK BELMONT** . . . Born March 23, 1954

We have great confidence in BELMONT . . . His full brother, Chukluck Brigadier, is doing a real job for Dutch Power, Chukluck Farm, Burlington, Washington. BELMONT is sired by Western Glow Lucky O'War, a proved son of Western Glow Man O'War, AR, out of Chukluck Lady Lovely, VG 3 times, *13974—661—Sr3—305C—2x.

DAM OF BELMONT

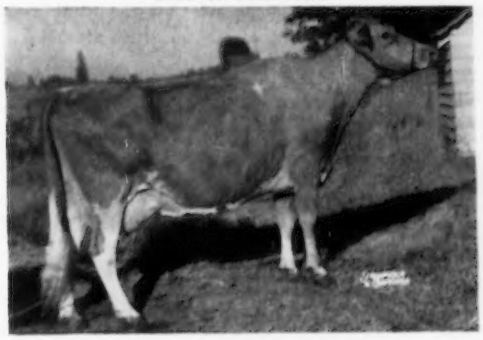

BEAR CANYON'S BETTY (VG '51 '54 '55)
11544—702—7yrs—HIR—614 T.M.
11044—687—8yrs—HIR—730 T.M.
10590—656—9yrs—HIR—610 T.M.

Carries the blood of the LADY family
(Bear Canyon's Lady, VG '47 '51, 14460—714—9yrs—365C—2x, 6 AR daughters)

A grandson of our Excellent cow, Russellhurst Rusty, E '53, 11372—631—365—2x—DHIA, 10963—574—6yrs—305C—2x. This bull, RUSSELLHURST JIM DANDY, born February 19, 1954, he by Western Glow Lou's Royal, AR, out of Russellhurst Rill, 11959—626—Sr4—305C—2x, 12153—603—5yrs—305C—2x, Excellent in Mammary System and Dairy Character, is also in service.

STOCK FOR SALE — WRITE US YOUR NEEDS

RUSSELLHURST DAIRY E. M. RUSSELL **Route 3 — Wapato, Wash.**

13th VIRGINIA GUERNSEY HEIFER SALE

Wednesday, April 25, 1956 — 12:00 Noon
Atlantic Rural Exposition Grounds — Richmond, Va.
Hotel Richmond — Sales Headquarters

50 BRED HEIFERS — — 20 HEIFER CALVES

There will be 50 head of bred heifers from the leading herds in Virginia, selected for their individuality and inheritance. They are mostly bred to calve in late summer and early fall, several near sale time, and we feel they will add value to the herds they go into.

In connection with the State Heifer Sale, and in addition to the 50 bred heifers to be sold, there will be featured a total of 20 heifer calves, all born since July 1, 1955, and the right age to show as Sr. Calves this fall. Careful consideration has been given in the selection of these calves, to make available to any Jr. Club Member, or any breeder, not only the kind that we think can ably take care of themselves in the show ring, but the kind that are bred to produce, and the breeders consigning have cooperated to the fullest.

FULL SISTER IN SALE

WILBURN HIGH SCARLET (E)
10358—445—Sr3—305—3x
Sire: McDonald Farms High Laird
Herd Sire at Velda Dairy Farms.
Dam: Wilburn Oketta, 9931—479—DHIA
Consigned by W. S. Dickinson, Fredericksburg, Va.

DAUGHTER IN SALE

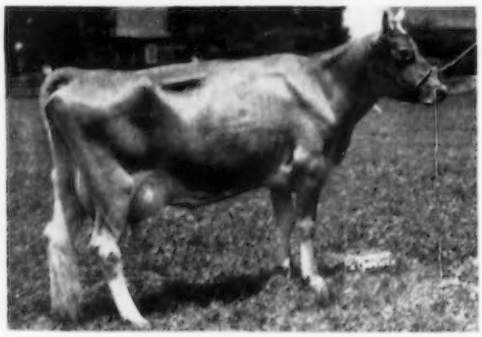

BAYVILLE MAXIM'S ROYAL ALICE
9908—418—G, 9966—454—Jr4—305C—3x
12043—538—5yrs—305C—3x
12209—511—6yrs—DHIA—338—2x
11970—530—7yrs—DHIA—351—2x
Sire: Maxim's Hermes of Quail Roost
Dam: Royal Governor's Alice
Lifetime production 113,800 lbs.
Consigned by Bayville Farms, Inc., Norfolk, Va.

FOUR GRANDDAUGHTERS IN SALE

GAYHEAD'S LADY FAIR (VG)
12034—578—GG, 12487—542—8yrsC
Her son, McDonald Farms Le Resolve, by McDonald Farms S. Leader, has 4 daughters in sale.
Consigned by R. K. Cornwell & Sons, Round Hill, Va.

THREE GRANDDAUGHTERS IN SALE

WOODACRES PHELANOR ($11,000)
13649—647—Sr3—365C
Her son, Langvalley Levity Forecast, by Curtiss Franchester Levity Ace, has 3 daughters in sale.
Consigned by Mrs. W. N. Angle, Rocky Mount, Va.

OTHER CONSIGNORS INCLUDE:

W. T. Agnew, Crewe; J. H. Carlton, Little Plymouth; J. F. Chase, Whitestone; J. Myron Clark, Stuart; T. R. Coppedge, Lilian; C. N. Elam, Belona; Freegrove Farm, Staunton; Hamilton Bros., Burkeville; J. E. Hawkins, Midlothian; Holliknoll, Franklin; Inverness, Burkeville; Laurel Cliff, Monroe; Llangollen, Upperville; Midview Farm, Richmond; Miniborya, Richmond; J. W. Morris & Sons, Amelia; W. T. Piggott, Purcellville; Robinlawn, Green Bay; Rosegill, Urbanna; Spring Brook, Broadway; James Vaughan, Burkeville; J. F. Walker, Portsmouth; E. C. C. Woods, Hanover; Broadview, Broadway, Va.

SPONSORED BY

VIRGINIA GUERNSEY BREEDERS ASSOCIATION

K. M. Mace, Field Secretary — Phone—Richmond 2-5397

For Catalogs, Write Sales Managers

THE MERRYMAN COMPANY
Sparks, Md.
Phone: Cockeysville 57

STEWART RIVERS SALES SERVICE
Fredericksburg, Va.
Phone: Essex 39131

Ideal Guernsey Farms

GOLDEN GUERNSEY

BUILDING ☆ FOR ☆ A ☆ CENTURY

"THE WORLD'S LARGEST HERD OF PURE BRED GUERNSEYS"

NO BUSINESS TRANSACTED ON SUNDAY

OUR SON OF SUPERIOR, OUT OF A DUKE DAUGHTER, IS NOW BACK IN SERVICE HERE

★ ★ ★ IDEAL'S *SUPERLINE* ★ ★ ★

Born April 9, 1950

A half-interest owned by Oak Hollow Farm, Roselle, Ill.
His 7 nearest dams average 16147—776

Dam: **IDEAL'S L. D.'S SHIRLY**, VG '54, 14675—781—Jr2—365C
1st 3-year-old, E. S. E., 1951; 2nd, I. D. E., 1951.

His Sire

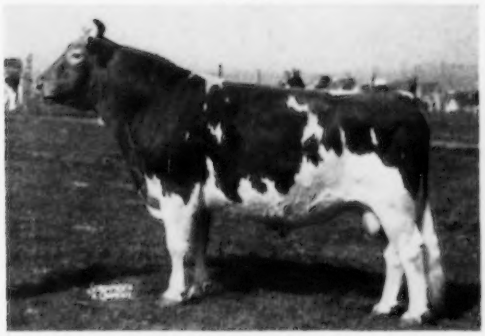

IDEAL'S SUPERIOR, AR
23 AR daughters, 6 over 900, 12 over 800, 17 over 700, 19 over 600, 20 over 500 lbs. fat. 13 over 15000 lbs. milk, all 2-year-olds except 2 10 over 16000, 2 over 17000 lbs. milk.

A Half-Sister

IDEAL'S SUPERIOR'S GIRLIE
16413—*971—Jr2—365
Class Leader 2nd place in fat.

His Sire's Dam

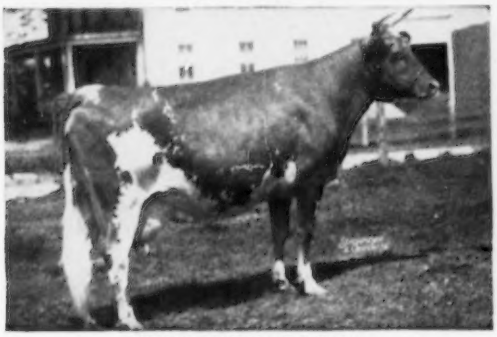

IDEAL'S NORANDA'S SUSIE
13029—655—Jr2—365, 16582—894—Sr3—365, 18540—1004—5yrs—365C, 19277—1026—7yrs—365
2 AR daughters, **Ideal's G. S. Susie**, 15673—*962—Jr2—365, 18825—*1130—Sr3—365 (a full sister to Superior).

His Dam's Dam

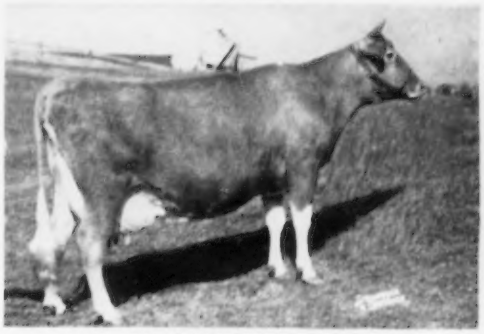

GWENWILMAR SHIRLY, E '54
12992—572—Jr4—365C
18045—745—5yrs—365
20576—854—6yrs—365C
18385—801—7yrs—365C

SONS OF *SUPERLINE* FOR SALE OUT OF CLASS LEADER DAMS ALSO BRED HEIFERS AND COWS AT ALL TIMES

"IT'S ALL IN THE RECORDS"

JACOB TANIS & SONS, Proprietors
JOHN TANIS, D. V. M.
WILLIAM AULD, Herdsman

IDEAL GUERNSEY FARMS

Augusta - Sussex County - New Jersey

OAK HOLLOW FARM

The ***SUPERLINES*** *are pleasing and are doing well on AR Herd Test-2x.*

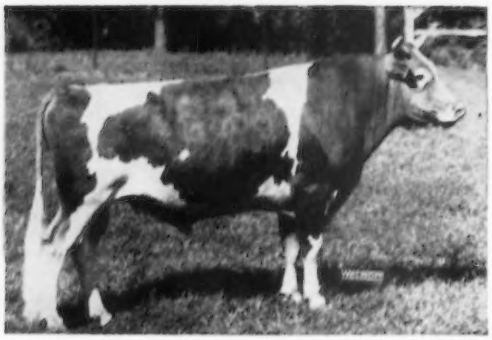

Ideal's *Superline*

Sire: **Ideal's Superior, AR**

Dam: **Ideal's L. D.'s Shirly,** VG '54
14675—781—Jr2—365C

Next Dam: **Gwenwilmar Shirly,** E '54
20576—854—6yrs—365C

Superline combines the blood of IDEAL'S SUPERIOR and IDEAL'S LETTIE'S DUKE with the SHIRLY Family. He has transmitted the fine udders that were to be expected.

Here are some of his daughters:

OAK HOLLOW SUPER ARDELL 9560—464—Jr2—305C
Full sister to SULTAN, owned jointly with Milton Miller.
Dam of the Jr. Herd Sire at Elvadale.

OAK HOLLOW SUPER CHERUB 8575—433—Sr2—305C
Full sister to SUPERCHARGER, owned by Myron Erdman, My Own Farm

OAK HOLLOW SUPER TILLIE 10142—538—Sr2—365C in 348 days
Full sister to SUPERCHIEF, owned jointly with Roberts Guernsey Farm

OAK HOLLOW SUPER CARON 9296—449—Jr2—365C (pending)

OAK HOLLOW SUPER MODISTE 8800—435—Jr2—HIR—265—2x (pending)
Top Female in the Cornhusker Sale, 1955, going to Roberts Guernsey Farm where she is completing her test.

OAK HOLLOW SUPER PRETTY 3615—166—Jr2 in 100 days
Full sister to PRETOR, used in the Elvadale herd.

Other daughters will go on test as they freshen.

We are pleased to introduce the good ***Superline*** sons and the good herds in which they are in service. On the following pages you will find the outline of these herds and the programs that they are building. Note the high producing cows on which these Sires are being used. Come in and see the ***Superline*** daughters whenever you can. Plan to visit all of the herds in which ***Superline*** sons are in service.

Oak Hollow is 4 m. north of ROSELLE, ILL., on Schaumberg Rd.

ROSELLE, ILLINOIS

(Formerly BURR OAK FARM)

Vaccinated — T. B. Accredited
A. R. and D.H.I.A. Testing

GORDON LOVETT, Manager
H. G. SCHIERHOLZ, Owner

Presenting Our ***Superline*** Son

OAK HOLLOW STARLIGHT SUPREME

Born March 6, 1952

Sire: **Ideal's *Superline***
Dam: **Ideal's Fancier's Starlight**
13645—*754—Jr3—365—2x
Class Leader 4th in fat
Next Dam: **Willow Brooks Starlight**
16062—712—A
14828—644—9yrs—365C

His Sire's Half-Sister
Ideal's Superior's Cordelia
16334—*931—Jr2—365—3x
Class Leader 5th in fat

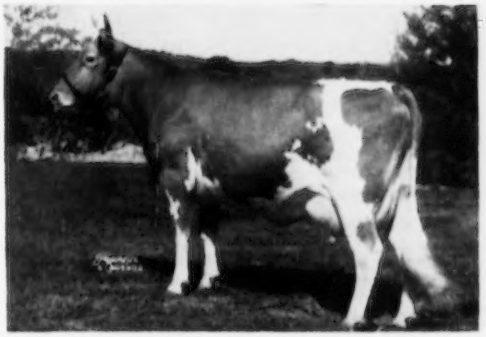

SUPREME has 23 daughters in our herd. They show the size and quality that we like.

These And Other Good Cows Are Now In Calf To Supreme

KING'S BONNIE OF NORVIEW	11430—577—Jr4—305—2x—DHIA
VICTOR'S SUZY Q.	10000—516—6yrs—305—2x—DHIA
VICTOR'S RUBY'S JECO	11140—501—Jr2—305—2x—DHIA
Q. O. VAL'S FIRTH	10110—478—Jr4—305—2x—DHIA
BONNIE KING'S ANNETTE	9590—472—Jr3—305—2x—DHIA

MONTAVON FARM

Located 4 mi. straight south of West Brooklyn—1 mi. west of No. 51

FRED MONTAVON, Owner — **R. R. No. 2, WEST BROOKLYN, ILL.**

*A **Superline** Son Heads Our Herd*

OAK HOLLOW SUPER PRETOR

Born March 3, 1952

A full sister to Pretor is now on test at Oak Hollow and has
3615—166—Jr2—100 days

His Sire's Half-Sister

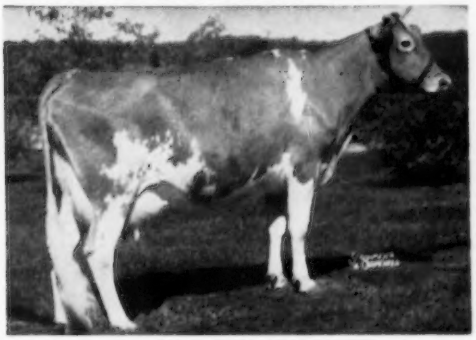

Sire: **IDEAL'S *SUPERLINE***
Dam: **IDEAL'S CHAMP'S PRETORIA**
11473—601—Jr2—365C
12888—641—5yrs—365—2x

Ideal's Superior's Odetta
16895—*906—Jr2—365C—3x
Class Leader 8th in fat
*15258—*760—Sr3—305C—2x
Class Leader 6th in milk, 9th in fat

PRETOR left 21 daughters that are very pleasing. They will start to freshen in September and will be tested. He was used on cows like these:

Elmcrest's Mound View Bet	*14134—631—Jr3—365C—2x Class Leader 8th place in milk
Elmcrest's Mound View Laurel	13385—562—7yrs—365—2x
Elmcrest's Desia Prediction	11744—658—Jr4—365—2x
Elmcrest's Mound View Pearlie	12219—579—5yrs—305C—2x
Ideal's Prince Peter's Tilda	10255—520—Jr2—365C—2x
Ore Hill Starlight	11400—554—6yrs—305C—2x 11270—558—7yrs—305C—2x

OUR JUNIOR SIRE — **OAK HOLLOW ARDELL'S ADMIRER** — is by Ideal's Admiral out of a ***SUPERLINE*** daughter.

ELVADALE FARM — R. R. No. 2, Sterling, Ill.

DALE F. COHENOUR, Owner — **Just 8 miles north of Sterling on No. 88**

Introducing Our Herd Sire —

OAK HOLLOW ARVELLA'S SULTAN

Born April 8, 1953

SULTAN HAS BEEN USED ON OUR OUTSTANDING PANSY FAMILY

PANSY OF SMILIN' ACRES, VG '52 '55
Lifetime production, 99,752—5092 in 8—305 day lactations.
14813—727—6yrs—HIR—305C—2x
13462—615—7yrs—HIR—305C—2x
*15794—*816—8yrs—HIR—305C—2x
Class Leader 3rd fat, 6th milk

HOLLY OF SMILIN' ACRES, VG '52
A daughter of Pansy (above)
Lifetime production, 67,816—3667 in 4—365 day lactations.
*15122—*786—Jr3—HIR—365—2x
Class Leader 5th milk and 4th fat
*17166—*968—Jr4—HIR—365C—2x
National Record fat, 2nd milk
15457—*854—5yrs—HIR—365C—2x
Class Leader 7th fat

PANSY'S SMILIN' PRINCESS
*14339—*730—Jr2—HIR—305C—2x (pending)
National Record milk and fat

Sire: **IDEAL'S *SUPERLINE***

Sultan's Dam

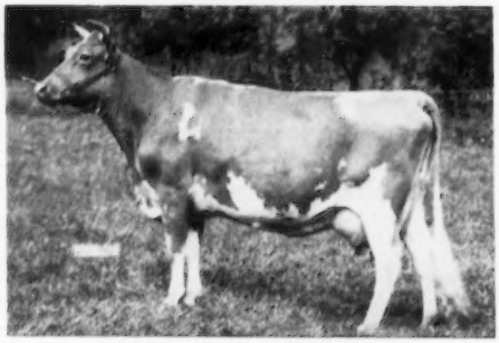

IDEAL'S L. D.'S ARVELLA
13209—655—Jr2—365C, *18099—*918—Jr3—365
Class Leader 6th milk, 5th fat

Our herd was the top Guernsey herd in Illinois DHIA, 1954, with a herd average of 11360—560—17 Head—2x.

SMILIN' ACRES FARM

Located on West Auburn St. Road. Come in whenever you can.

MILTON MILLER, Owner — **Box 171, R. R. No. 3 — Rockford, Illinois**

Introducing Our Son of ***Superline***

Oak Hollow Cherie Supercharger

Born May 9, 1953

Sire: **Ideal's *SUPERLINE***

Dam: **Ideal's Pharaoh's Cherie**
10861—512—Sr3—305C—2x
11794—560—5yrs—305C

Next Dam: **Ideal's Gardenius Cherie**
15665—774—D, 17787—872—AA
16896—778—A, 14545—660—7yrsC
19993—856—10yrs—365

His Dam's Paternal Sister

Ideal's Pharaoh's Betty May
*23744—1137
Sr4—365C
Winner of TARBELL Trophy '55

THESE ARE THE KIND OF COWS WE ARE USING HIM ON

Meadow Lodge Trueheart	11805—576—Sr2—365C—3x
	18038—886—5yrs—365C—3x
Elmwood's Rosette's Norm	13122—606—8yrs—365—2x
Burton Lane Ojus Sarah	10835—572—Sr2—365C—2x
Q. O. Deedee	10513—415—Jr4—305C—2x
Lindenhurst Janice	12125—568—5yrs—365—2x

WE HAVE JUST PURCHASED A SON OF **IDEAL'S RISBECQ'S TILDA,** 14513—844—Jr3, BY IDEAL'S ADMIRAL, FOR OUR JUNIOR HERD SIRE

MY OWN FARM

MYRON ERDMAN, Owner (3 mi. West of Fairbury and 4 mi. So. Rt. 24) **CHENOA, ILL.**

Guernsey Roberts Farm

OUR SON OF ***SUPERLINE,*** *FROM THE SHIRLY FAMILY, IS SIRING IMPRESSIVE DAUGHTERS*

Oak Hollow Tilda's Superchief

Born April 29, 1953
Half-interest owned by Oak Hollow Farm
Dam: **IDEAL'S RISBECQ'S TILDA**
14513—844—Jr3—365

His Sire

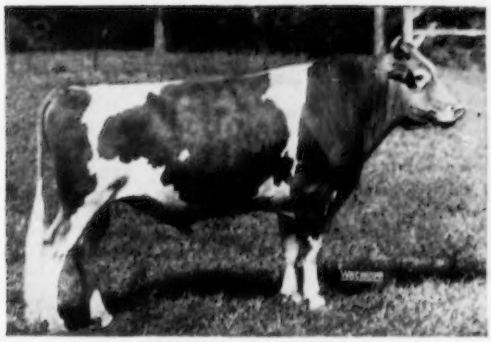

IDEAL'S *Superline*
His 7 nearest dams av. 16183—769. Now back in service at Ideal Guernsey Farms. A son of Ideal's Superior, AR. 23 AR daughters, 6 over 900, 12 over 800, 17 over 700, 19 over 600, 20 over 500 lbs. fat.

His Half-Sister

Ideal's Superior's Girlie
16413—*971—Jr2—365
National Class Leader in Fat.

His Sire's Dam

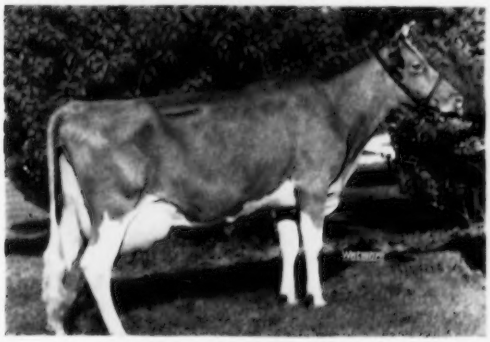

Ideal's L. D.'s Shirly, VG '54
14675—781—Jr2—365C
Sire: **Ideal's Lettie's Duke, AR**
Dam: **Gwenwilmar Shirly**
4 records include:
20576—854—6yrs—365C
18385—801—7yrs—365C

His Dam's Dam

Green Crest Tilda
13352—730—4A—(915)
14915—842—6yrs—365C
17373—988—7yrs—365C
18972—1025—8yrs—365
3 AR daughters include
Ideal's Tilda, 20621—1127—5yrs—365

A ***SUPERLINE*** DAUGHTER IN OUR HERD — **OAK HOLLOW SUPER MODISTE**
8800—435—Jr2—HIR—265 (pending)

WE CAN OFFER SEVERAL FINE SONS OF **SUPERCHIEF** OUT OF HIGH RECORD DAMS—2x

FARM LOCATED SOUTH OF ELKHORN — 17 MILES WEST OF OMAHA

Roberts Dairy Co.
GENERAL OFFICES
Omaha, Nebraska
J. GORDON ROBERTS, President

Elkhorn Phone 5051
Address Farm Correspondence to —
NEIL CRARY, Farm Manager, Elkhorn, Nebraska

Introducing our ***Superline*** son

OAK HOLLOW PENNEY'S SUPER

Sire: **Ideal's *SUPERLINE***
Dam: **Ideal's Champ's Penny**
*18092—*898—Jr3—365
7th Milk, 9th Fat

Daughter of His Maternal Brother

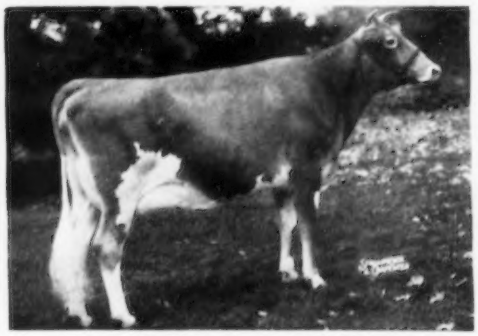

IDEAL'S PONTIUS' TRINKET
Res. All-American 2-year-old, 1st 2-year-old, I.D.S., Ill., Ind., Ky., also Sr. & Gr. Ch., Minn., 1955.

We now have 14 daughters out of cows like these:

TORREY FARM ORCHID
11959—620—Jr4—365C
13329—747—5yrs—365—2x

TORREY FARM MIRTH
14064—728—5yrs—365
15077—744—6yrs—365—2x

TORREY FARM LORA, 12241—702—7yrs—305C (610), 12668—720—8yrs—305C (610)

IDEAL'S GALLANT'S MORNA, 16471—777—Jr2—365—3x

TORREY FARM MORNING STAR, 11292—662—Jr4—365C, 10476—637—5yrs—305C (610)

NEW HOPE FASCINATOR'S LABELLE, 13498—654—5yrs—305C (610)

These are all HIR—2x except as noted.

TORREY FARM

Located 1½ m. West of No. 41 on Co. K in Kenosha County

R. R. TORREY, Owner

R. R. No. 1 — BRISTOL, WIS.

Introducing our herd sire

OAK HOLLOW SUPER SATELLITE

Sire: **IDEAL'S *SUPERLINE***
Dam: **IDEAL'S FANCIER'S STARLIGHT**
13645—*754—Jr3—365 (730)

Daughter of His Dam's Paternal Sister and His Paternal Grandsire

IDEAL'S SUPERIOR'S ORPHA

SATELLITE is siring pleasing calves with lots of stretch.
He is being used on these cows:

IDEAL'S TRIUMPH'S PAULINE	9507—482—Jr2—305C (610)
IDEAL'S WIZARD'S QUEEN	10780—485—Jr2—305C (610)
IDEAL'S WORTHY'S MARG	9210—417—Jr2—305C (610)
IDEAL'S TROPHY'S CHERIE	9817—487—Jr2—305C (610)

These are DHIA records. The herd is now on HIR.

A son of IDEAL'S ADMIRAL out of IDEAL'S L. D.'S ARVELLA, 18099—918—Jr3—365, Class Leader 5th in fat, 6th in milk, will be used on the SATELLITE daughters. Maternal brother to SULTAN at Milton Miller's.

SILVER LAKE GUERNSEY FARMS

ALBERT & DOROTHY SMITH
ELIZABETH SMITH ABEL, Owners

Hwy. No. 151 — 3 mi. S. W.
R. R. 1 — MANITOWOC, WIS.

We Are Pleased To Have A Maternal Brother Of *Superline* In Service

G-86 *Ideal's Shirman*

HIMSELF

Born July 11, 1951

SHIRMAN IS A FINE INDIVIDUAL AND IS SIRING LARGE, TYPY CALVES THAT WILL IMPROVE MANY HERDS.

Sire: **IDEAL'S BEACON, AR**
119 AR daughters, 9 over 1000, 14 over 900, 35 over 800, 75 over 700, 97 over 600, 107 over 500 lbs. fat.

Dam: **IDEAL'S L. D.'S SHIRLY** (VG—6yrs)
1st 3-year-old, E. S. E., 2nd, I. D. E., 1951.

Jr2	365C	3x	14675	5.3	781 AR
4–7	305	2x	9990	5.2	517 DHIA
5–7	305	2x	10490	5.1	534 DHIA
6–7	305	2x	11200	5.0	556 DHIA

Sire: **Ideal's Lettie's Duke, AR**

Dam: **Gwenwilmar Shirly** (EX—10yrs)

Jr4	365C	3x	12992	4.4	572 AR
5yrs	365	3x	18045	4.1	745 AR
6yrs	365C	3x	20576	4.1	854 AR
7yrs	365C	3x	18385	4.1	801 AR
9–9	365	2x	14370	4.0	572 DHIA
11–7	365	2x	16440	4.2	695 DHIA

THESE 4 OTHER IDEAL SIRES ARE IN OUR IDEAL BREEDING PROGRAM

G-83 **IDEAL'S MARMION**

Sire: **Ideal's Marshall Lad**
Dam: **Ideal's Beacon's Cherie**
5y 365 3x 18820 4.5 846 AR

G-85 **IDEAL'S MIMIR**

Sire: **Fairlawn Actor's Rose King**
Dam: **Ideal's Peter's Miriam**
6y 365C 3x 19477 5.2 1013 AR
Produced over 133,000 lbs. milk

G-84 **IDEAL'S WIZARD**

Sire: **Ideal's Jubilee**
Dam: **Ideal's Edward's Wilma**
Jr2 365 3x 13042 5.7 749 AR
Dam of 4 daus—3 are Class Leaders

G-87 **IDEAL'S CHALLENGER**

Sire: **Ideal's Marmion**
Dam: **Clara Belle of Lone Pine**
8y 365 3x 18241 5.6 1019 AR
Dam of 7 Ideal herd sires

Frozen Semen Available

Write for Special Mating Policy

15 YEARS OF SUCCESSFUL PIONEERING IN THE ARTIFICIAL BREEDING BUSINESS

BADGER BREEDERS COOPERATIVE

SHAWANO **Phone 677** **WISCONSIN**

Located on Highway 29, one mile West of Shawano

CREAM OF THE '55 YOUNG BULL CROP AND FOUNDATION BRED HEIFERS

7th SIRE SALE and EASTERN STATES VACCINATED BRED HEIFER SALE

MAY 3

TIME: 10:45 A. M. at EASTERN STATES EXPOSITION GROUNDS, SPRINGFIELD, MASS.
22 YOUNG BULLS — 30 BRED HEIFERS . . . see bull list page 651 . . . March 15th.

Himself from HOMINY HILL, Colts Neck, N. J.

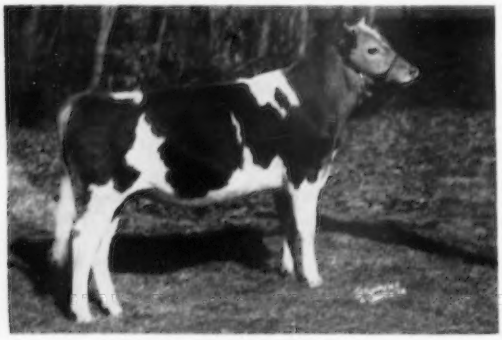

HOMINY HILL TRAVELER
Born 3/19/55. 7 dams av. 14673—781. By Hominy Hill Coronation Prince & Hominy Hill Twilight, 15508—829—6yrs (pending), next dam Hominy Hill Moonlight, 14257—809—6yrsC.

Himself from LAUXMONT, Wrightsville, Pa.

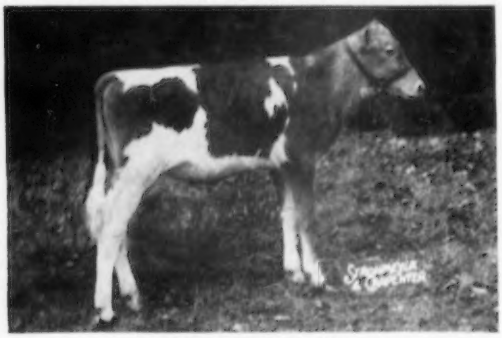

LAUXMONT COMPANION
Born 9/7/55. 7 dams av. 13051—685, mostly 2s, By Maxim of McDonald Farms and Stalwart's Golden Dahlia, 17386—927—9yrs, next dams 511 and 517—305C—2s.

Herself from HOMINY HILL, Colts Neck, N. J.

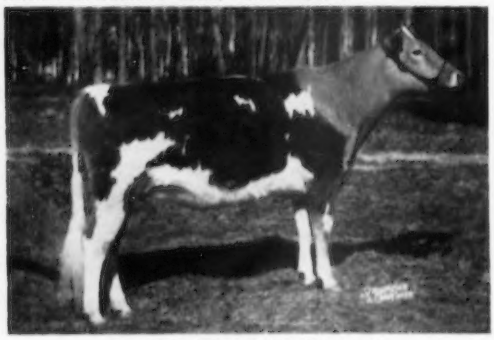

HOMINY HILL PRINCESS LUMA
Born 11/14/53. By Hominy Hill Coronation Prince & Hominy Hill King's Lulu, 12051—690—Sr2C, next dam 15492—919—Sr4. Due May 30 to Hominy Hill Champion, son of Riegeldale Coronation King & Hominy Hill Betty, *18094—*924—Jr2C.

Himself from McDONALD, Cortland, N. Y.

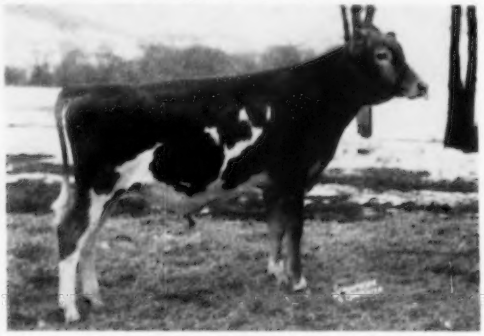

McDONALD FARMS THOR'S WALTER
Born 5/10/55. 7 dams av. 14052—742. By McDonald Farms Thor (Own brother to "Premier") and McDonald Farms Le Patience, 12251—668—Jr2C, next dam McDonald Farms D. Monogirl, 16376—894—5yrs.

Himself from COLDSPRINGS, Sugarloaf, Pa.

COLDSPRING'S B. V. GAY LAD
Born 7/8/55. 6 dams av. 17266—870. By Coldspring's Beauty's Valor and Glenburnie Royal's Golden, 20686—1101—6yrs, next dams 680 and 715—E.

Herself from McDONALD, Cortland, N. Y.

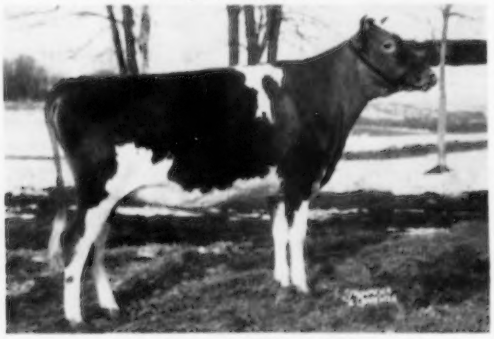

McDONALD FARMS LE VEDA
Born 5/19/54. By McDonald Farms S. Leader and "Pre Neda," 10849—609—Jr3C. Due Aug. 27th to McDonald Farms Premier (Prediction and S. Marguerite, E, 13807—792—Sr4C).

NOTHER BULL just in from BOURNEDALE FARM . . . **CORONET—MELBA—MAXIM,** 7 dams av. 804 fat.

For catalogs write:

DUNN, HARWOOD & CRABTREE, CORDAVILLE, MASS., Sales Managers

NEW JERSEY

The Garden State

1956

DIRECTORY

New Jersey
Guernsey Breeders'
Association, Inc.

MOUNT PAUL FARM

GLADSTONE, NEW JERSEY

A PROVEN PROGRAM

13 Past and 8 Present State Champions
8 Past and Present Class Leaders

4th HIR Herd In Country, 1954, with 526 Points

THE REASON — TOP GREEN MEADOW-BRED SIRES + REAL COW FAMILIES

CHEDCO FORWARD, AR

OUR GREAT FOUNDATION SIRE IS STILL IN SERVICE.
Sire: **CHEDCO CORONATION KING**

His first 10 daughters show an increase of 918 lbs. milk, 61 lbs. fat over their dams.

ALSO IN SERVICE

HOMINY HILL FLASHDALE

8 AR daughters, 10 other daughters in our herd.

Sire: **RIEGELDALE CORONATION KING, AR**

44 PR sons, 77 AR daughters, 2 over 1000, 3 over 900, 11 over 800, 28 over 700, 41 over 600 lbs. fat. 48 classified, 4 E, 14 VG, 22 D.

His Dam

FAIRLAWN FAWN, E '48 '50
11578—601—Jr2—365C, 13959—746—7yrs—365

MT. ARARAT KING KRISHNA

We are very much pleased with his young daughters — sharp, typy, deep-bodied individuals.

Sire: **HOMINY HILL CORONATION KING, AR**

A son of Riegeldale Coronation King (opposite), out of Meadow-Gold Prudence, E '48 18037—1017—6yrsC.

His Dam

MT. ARARAT DAUNTLESS GILDA, VG '50
10216—472—Sr2—305C—2x, 10963—543—Sr3—305C—2x
10728—498—Sr4—305C—2x, 14604—652—5yrs—365—2x

HERE ARE TWO OF OUR COW FAMILIES

GOLDEN PRESTO'S MELODY LASS

Born March 20, 1945
9963—505—Jr3—HIR—730
10491—548—Jr4—HIR—618
13499—662—5yrs—HIR—730
10881—585—6yrsC—HIR—692
12868—680—7yrsC—HIR—610
12102—615—8yrsC—HIR—610

5 daughters in herd, 4 granddaughters

MT. PAUL MUSIC
11527—624—Jr2—HIR—730
12499—*673—Sr3C—HIR—610, Class Leader 4th in fat
14915—*810—Sr4—HIR—730

MT. PAUL HARMONY
10079—550—Jr2C—HIR—610, former Class Leader
10410—605—Jr3C—HIR—610
10580—586—Sr4—HIR in 268 days

MT. PAUL SYMPHONY
8878—413—Jr2—HIR—610
7028—317—Sr3—HIR—366
Full sister to Harmony, by Chedco Forward.

MT. PAUL SERANADE
9062—456—Jr2—HIR in 279 days

MT. PAUL SONATA
Born November 26, 1954
Full sister to Seranade, by Flashdale.

DELWAKE GAB'S ADA

Born March 28, 1946
12757—624—Sr2—HIR—730
11238—605—Sr3—HIR—592
14756—780—Sr4—HIR—730
11478—580—6yrsC—HIR—610
11271—563—7yrsC—HIR—610

5 daughters, 3 granddaughters in our herd

MT. PAUL IDA
9577—484—Jr2—HIR—730
10271—536—Jr3C—HIR—610
11169—580—Jr4C—HIR—730

MT. PAUL FRIEDA, VG '54
11317—534—Sr2C—HIR—730
10995—505—Sr3C—HIR—610
11781—538—Sr4C—HIR—610

MT. PAUL MAIDA
9874—497—Jr2C—HIR—610
9992—503—Jr3C—HIR—610

MT. PAUL FLORIDA
Born August 18, 1953

MT. PAUL K. ADA
Born December 6, 1955

FLASHDALE AND KRISHNA ARE BEING BRED TO THE DAUGHTERS OF CHEDCO FORWARD, AR.
YOU ARE CORDIALLY INVITED TO VISIT MOUNT PAUL FARM AND
SEE A HIGH PRODUCING HERD ON 2X MILKING.

MR. and MRS. JOHN L. WINSTON, Owners

HENRY STOUT, Herdsman

A Short History Of The Progress Of Guernseys In The State Of New Jersey

The New Jersey Guernsey Breeders' Association, Inc. takes pleasure in presenting to you this "Guide to the Guernsey Herds of the State."

From the time of the early introduction of The Guernsey Breed to this Country, New Jersey has played a prominent part in its development and its breeders have consistently been leaders in breeding, health measures, A. R. testing and the marketing of "GOLDEN GUERNSEY" Milk.

The first official A. R. record, that of "Glenwood Girl 6th" 12,187 lbs. Milk, 572 lbs. Fat, in 1900, was made by her breeder, Ephraim T. Gill, Haddon Farm, Haddonfield, New Jersey. This State, through the efforts of the members, was the first to officially adopt the accredited plan for Bang's disease testing and held the first sale, "Coventry-Florham," in 1926, limited to animals clean on the blood test.

The State Association held one of the first shows, if not the first, limited to blood tested animals in 1926. In official A. R. testing, New Jersey stands among the leaders, and in a top position for volume of milk sold under the trademark, "GOLDEN GUERNSEY."

New Jersey was fortunate in having among its early breeders, men of courage and ability, such as Ephraim T. Gill, Joseph L. Hope, James E. Russell and Henry W. Leeds —and doubly fortunate in having new breeders come along to carry on where they left off.

It is safe to say that there are more good herds and outstanding cattle in the State today than at any other previous period.

★ ★ ★

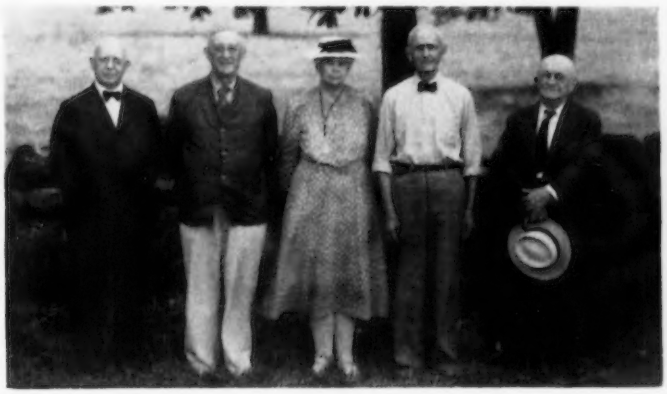

FIVE PIONEER
NEW JERSEY BREEDERS

Reading from right to left:
E. T. GILL
J. L. HOPE
MRS. F. K. STEVENS
JAMES E. RUSSELL
HENRY W. LEEDS

THE OFFICERS AND TRUSTEES OF THE
NEW JERSEY GUERNSEY BREEDERS' ASSOCIATION, INC.

President
HARRY M. PATE

First Vice-President
LLOYD BRUCE WESCOTT

Second Vice-President
JOSEPH E. ADAMS

Secretary
JOHN L. WINSTON

Treasurer
FREDERIC R. PETERSON

Trustees

GEORGE G. AARONSON, SR.
JOSEPH E. ADAMS
JOSEPH P. BROADHURST
CLIFFORD H. CONOVER
JOHN D. COWLING
J. ELLIS CROSHAW, JR., D.V.M.
WILTON E. DANGLER
HARVEY C. DREIBELBIS
JOHN LINDSAY
J. L. MACDOUGALL
BELFORD MOORE
HARRY M. PATE
FREDERIC R. PETERSON
RUSSELL PRICKETT
M. G. SEATH
JOHN TANIS, D.V.M.
LLOYD BRUCE WESCOTT
JOHN L. WINSTON

Ex-Officio
JOHN W. BARTLETT

Honorary Trustees

HERBERT T. BORDEN
GORDON HALL
ATHERTON W. HOBLER
ROBERT F. LOREE
D. W. K. PEACOCK
THEODORE P. REED, JR.

Field Representatives
WILLIAM M. NULTON, JR., Field Secretary
LOUIS GRUNINGER III, Assistant Field Secretary
LOUIS A. GOEDECKE, Office Secretary

NEW JERSEY — *The Guernsey Show-Window of America*

THE PLACE TO BUY GOOD GUERNSEYS

It is easy to see many good herds in a limited time with a minimum of travel. Did you realize that within an hour and a half drive of Trenton, the capital of New Jersey, more than 10,000 head of purebred Guernseys may be seen?

PRODUCTION

46 AR and HIR National Milk or Fat Records completed in 1955 were made by Guernseys that were bred or owned in New Jersey.

28 cows making 20,000 lbs. of milk or 1000 lbs. of fat in 1955 were bred or owned by New Jersey Breeders.

3 New Jersey Cows placed 1st in Fat and 1st in Milk.
1 New Jersey Cow placed 1st in Fat.
1 New Jersey Cow placed 1st in Milk.

53 New Jersey Herds have 1689 Cows on AR or HIR test.

New Jersey is the home of the only cow of the breed to have five 20,000 lbs. plus records, and the first cow of the breed to have 6 consecutive 1000 lb. records.

SALES

The highest State Sale was the New Jersey State Sale in 1955.

The highest priced Guernsey to be sold at Public Auction in 1955 was a New Jersey animal.

The highest dispersal sale was held in New Jersey in 1955.

TYPE

420 cows were classified in New Jersey in 1955.

14 New Jersey Guernseys were named on the Reserve All-American and Honorable Mention lists.

ADVERTISING

New Jersey Breeders carried the highest number of pages of advertising in the Guernsey Breeders' Journal during 1955.

The members of the New Jersey Guernsey Breeders' Association, Inc. cordially invite you to visit our farms and inspect our herds. If we can be of service to you, please call on William M. Nulton, Jr., Field Secretary or Louis Gruninger III, Asst. Field Sec. of the New Jersey Guernsey Breeders' Association, Inc. Office is located at the New Jersey Agricultural Experiment Station, New Brunswick, New Jersey. Phone CHARTER 9-0992.

INDEX TO ADVERTISERS

Alamatuck Farm 8
Belle Terre Farms, Inc. 7
Castle Brook Farm 20, 21
Chado Farm 14
Conover's Hightstown Guernsey Dairy ..... III. Cover
Cool Meadows Farm 3
Cottage Farm 15
Fox Hill Farm 10
Franklin Lake Producers, Inc. 6
Green Valley Dairy Farm 12
Guernsey Lea Farm 18
Haddon Farm 18
High Hollow Farm 10
Hillcrest Dairy 8
Hollow Hill Farm 14
Hominy Hill Farms 9
Ideal Guernsey Farms ..... Insert
Locust Grove Dairies 23
Locust Hill Farm 12
Long Lane Farm 3
Mannington Creek Farm 16
Meadowbrook Farm 22
Millside Farm 11
Mount Paul Farm ..... II. Cover
Mulhocaway Farm ..... IV. Cover
Nancy-Lin Farm 3
New Jersey G. B. A. 1-5
New Jersey G. B. Co-op 13
Oldfarm 24
Onahill Farm 14
Orchard Crest Farm 18
Pate Sales Co. 19
Perona Farm 17
Round Top Hill 8
Sandy Brook Farm 14
Spring Meadow Farm 10
Star Valley Farm 8
Wardell's Farm 10

NEW JERSEY

Always a source of good Guernsey seed stock.

PLAN TO VISIT OUR NEW JERSEY GUERNSEY BREEDERS

LONG LANE FARM — A production-bred sire from the PRUDENCE family, **HOMINY HILL DELEGATE**, born October 20, 1950. On lease from Hominy Hill Farm, Colts Neck, N. J. A son of Hominy Hill Coronation Prince out of Fairlawn Performer's Dairygirl, 14309—785—5yrs—365C.

Farm located on West Park Ave., watch for farm sign.

R. D. No. 1 — Asbury Park, N. J.

W. E. & W. L. Dangler Tel. Deal 7-8765

Bang's and T. B. Accredited

NANCY-LIN FARM — Located on Woodlane Road between Jacksonville and Burlington Road, Mt. Holly, N. J.

Our Senior Sire — **NANCY LIN'S CLIFFORD.** His daughters in our herd are most promising. Clifford is a son of Valley Farm Magnet out of Betty Ann's Lilly Belle. DHIA records: 7884—354—6yrs—258 days. 7510—327—7yrs—245 days. 7362—305—8yrs—270 days. WE ARE ALSO USING BULLS OF THE NEW JERSEY ARTIFICIAL CO-OP.

B. Henry Hancock, Owner

Mailing address: **Mount Holly, N. J.**

COOL MEADOWS FARM

J. M. FABIAN, Owner

PENNINGTON, N. J. **TEL: PENNINGTON 7-0757J**

(Pennington—Lawrenceville Rd.)

REGISTERED GUERNSEYS — DHIA TESTING

HERD SIRE: **CONOVER'S MELBA CHAMP.** Sire: Riegeldale Melba's Fortunate. Dam: King's Millie of Mercer, 19650—1123—Sr4—365—3x.

Accredited—T. B. and Bang's Free—Vaccinated

Members of the New Jersey Guernsey Breeders' Association, Inc.

*Producers of GOLDEN GUERNSEY Milk — †Authorized distributors of GOLDEN GUERNSEY Milk — *a* Display advertisers

*a**Aaronson, George G., Sr.
Locust Hill Farm, Columbus
AXminster 8-0451

Aaronson, George G., Jr.
Locust Hill Farm, Columbus
AXminster 8-0451

Aaronson, William
Locust Hill Farm, Columbus
AXminster 8-0451

***Abbott, Earl Z.**
Spring Meadow Farm, Lambertville
PEnnington 7-0547-R-3

***Abbott, Walter N.**
Abbottdale Farm, Harbourton
PEnnington 7-0030-J-2

a†**Abbotts Dairies, Inc.**
Locust Grove Dairies, Westville
THden 5-1317

†**Abbotts Dairies, Inc.**
31st & Chestnut Streets
Philadelphia 4, Pa.
EVergreen 6-0200

Adams, Elmer E.
Flora Lea Farm, Medford
MEdford 7-5225

Adams, Harry J.
Medford
MEdford 7-8692

*a**Adams, H. Malcolm**
Oldfarm, Franklin Park
KIlmer 5-6556

***Adams, Joseph E.**
Wilgorlan Farms, Titusville
PEnnington 7-0006

Adams, Paul E.
Flora Lea Farm, Medford
MEdford 7-5221

Adrion, Karl
Hampton
Clinton 411-J-11

Agar, C. A.
Flat Brook Farm, Hainesville
Branchville 2290

Armstrong, Byron
Meadow View Farm, Columbus
AXminster 8-1048-J-2

*a**Astalosh, Paul & Sons**
Hillcrest Dairy, R. D. No. 1, Pennington
PEnnington 7-0531-R-11

Atkinson, Joseph C.
Grand View Farm, R. D. No. 2, Bridgeton
BRidgeton 9-1958-J-2

***Atkinson, Thomas M. & Sons**
Grand View Farm, R. D. No. 2, Bridgeton
BRidgeton 9-1958-J-2

***Atterberg, Frederick**
Highfields, High Bridge
High Bridge 87-R

Aukema, Owen
Route No. 2, Sussex
Sussex 2-3116

Aumack, George W., Jr.
Aumack's Dairy, Englishtown
ENglishtown 7-8091

Axtman, Charles L.
P. O. Box 8, Freehold
FReehold 8-4346

***Ballantine, Mrs. Elizabeth**
Stonehouse Farm, Gladstone
PEapack 8-0304

***Bass, Walter H.**
Seven Springs Farm, Annandale
Clinton 328-J-11

*a**Bassett, W. B. K.**
Star Valley Farm, Pottersville
PEapack 8-0436

*a**Belle Terre Farms, Inc.**
P. O. Box 609, Freehold
FReehold 8-4773

†**Belleville Dairy**
482 Jordemon St.
Belleville
PLymouth 9-6800

Benham, Raymond F.
Hollow Hill Farm
Convent
JEfferson 8-2103

Benson, Mrs. Helen R.
Coventry Farm, Princeton
PRinceton 1-0340

Berggoetz, William
152 Philadelphia Ave.,
Egg Harbor City
WOrth 5-0040

Berry, Dr. C. Hartley
129 Summit Ave., Summit
SUmmit 6-4300

Bishop John V.
Ogston Farm, Columbus
AXminster 8-0640

Members of the New Jersey Guernsey Breeders' Association, Inc.

*Producers of GOLDEN GUERNSEY Milk — †Authorized distributors of GOLDEN GUERNSEY Milk — *a* Display advertisers

***Blackwell, Harold F.**
Thorn Ridge Farm, R. D. No. 1,
Trenton
PEnnington 7-0981-J

Blagden, Mrs. Dexter
Dommovin Farm, Red Bank
ATlantic Highlands 1-0795-J

Blancke, Harold A.
Harlee Farm, Blairstown
BLairstown 3-2471

***Bonham, Chester & Sons**
R. D. No. 1, Bridgeton
BRidgeton 9-2427-R-2

Borden, Herbert T.
73 N. Evergreen Ave., Woodbury
TIlden 5-5057

Bozarth, William
Yardville

†Brennan's Dairy
47 Division Ave., Summit
CRestview 7-1113

Broadhurst, Joseph P.
Locust Grove Dairies
Westville
TIlden 5-1317

***a*Broton, John**
Perona Farm, Andover
Lake Mohawk 5938

***Bryan, S. C. & Son**
Meadow View Guernsey Farm
R. D. No. 1, Trenton
PEnnington 7-0765-J

***a*Bunnell, L. H.**
Sandy Brook Farm, Colts Neck
FReehold 8-0291

***Burmester, John**
Sand Brook
FLemington 632-R-3

***Carre, Harry**
Carremont Farm, R. D. No. 3
Princeton
PRinceton 1-0595-J

Chafey, William
Job-Arry Farm, Mount Holly
AMherst 7-0672-W

***a*Chapot, Frank J.**
Chado Farm, Walpack
Branchville 5280

a*Cherel, John E. & Son
Spring Meadow Farm, Box 528,
R. D. No. 1, Belmar
MUtual 1-1208

***Clark, J. Leroy**
Clark's Golden Guernsey Farm,
Whitehouse
Whitehouse 399

Clark, Robert W.
Laurel Mills Farm
Laurel Springs
LAurel Springs 4-0921

a*Clemente, Anthony
Mannington Creek Farms, Salem
Salem 976

***Clemente, Joseph**
Clemente Farm, Box 471
Penns Grove
Penns Grove 694

***Codington, William R.**
Codington Farm, Hampton
Hampton 2726

Conover, Clifford H.
Conover's Guernsey Dairy
Hightstown
HIghtstown 8-0269

a*†Conover, Clifford L.
Conover's Guernsey Dairy
Hightstown
HIghtstown 8-0269

Corson, Donald
Greenacres, Belmar
GIbson 9-6140

***a*Cory, Robert**
Guernseylea Farm, Hackettstown
GArden 5-3167

***Counsellor, Thomas**
R. D. No. 2, Salem
Salem 1739-J-12

a*Cowling, John
High Hollow Farm, Newton
Newton 326-W

***Craig, Richard F.**
Ludlow Guernsey Farm, Asbury
Hampton 3248

†Cream-O-Land Dairy
680 Somerset Street
New Brunswick
CHarter 7-1414

***a*Croshaw, J. Ellis, Jr., DVM**
Orchard Crest Farm, Wrightstown
RAymond 3-2544

Cummins, Virgil A.
Marvirlan Farm, Milford
MIlford 4-4373

***Dahlhausen, John & Mary**
Windy Hill, Sicklerville
NAtional 9-8237

a*Dangler, Wilton E.
Long Lane Farm, R. D. No. 1
Asbury Park
KEllogg 1-0174

***Davis, George V. N.**
Outlook Farm, Somerville
SOmerville 8-4813

***Day, Alan V.**
Innisfree Manor Farm
Basking Ridge
MIllington 7-0323

***Denaci, Edward**
Featherbed Farm, Hopewell
HOpewell 6-0692

***deRaismes, R. H.**
Hillandale Farm, Jutland
Clinton 298-R-2

Diffendorf, Robert R.
99 Whittredge Road
Summit
CRestview 3-3122

Dillon, C. Douglas
Dunwalke Farm, Far Hills
PEapack 8-0022

Dillon, Clarence
Dunwalke Farm
Far Hills
PEapack 8-0307

***Dobkowski, Edward**
Dunrovin Farm, Harbourton
PEnnington 7-0071-R

Dodge, W. Thomas
150 Hobart Ave., Summit
SUmmit 6-2152

Dreibelbis, Harvey C.
Hominy Hill Farms
Colts Neck
FReehold 8-2075

Duble, William I.
Cool Run Farm, Woodstown
Woodstown 435-R-3

***Dunwalke Farm—Humboldt Corp.**
Far Hills
PEapack 8-0479

†Durling Farms
Whitehouse
Whitehouse 16

Durr, Herman, Jr.
Wrightstown
AXminster 8-1683

Durr, Herman L. & Son
Maple Vale Farm, Columbus
AXminster 8-1491-J-1

Eachus, V. Willard
Wellacrest Farm, Mullica Hill
GRidley 8-6312

Evans, Est. Ezra
Stokelan Farms, Medford
MEdford 7-4011

Evans, Samuel J.
Evans Dairy Farm, Hurffville
LUther 9-2415

a*Fabian, J. M.
Cool Meadows Farm
Pennington
PEnnington 7-0757-J

Filley, Oliver D.
Upton Pyne Cottage
Bernardsville
BErnardsville 8-0219

***Finngean, Katherine M.**
Jay-Dee-Jay, Stockton
LAmbertville 2-0534-J-1

Fogg, Albert S.
R. D. No. 3, Bridgeton
BRidgeton 9-0169-J-1

†Forest Dairy, Inc.
17 Forest Street
North Arlington
KEarny 2-3130

Forsgate Farms, Inc.
Jamesburg
JAmesburg 1-0149

***†Forsythe, Albert H.**
Locust Lane Farm
Medford
MEdford 7-3513

***Forsythe, Davis H.**
Locust Lane Farm, Medford
MEdford 7-3515

Francisco, F. J. & Son
Lackawanna Dairy, Andover
Andover 3581

a*†Franklin Lake Dairy Producers, Inc.
Franklin Lakes
WYckoff 4-0400

Frone, Clarence
Frone's Valley View Farm
Long Valley
Long Valley 224-J

†Galenkamp Brothers
Box 32, Wyckoff
WYckoff 4-1234

***Gallup, George & Hall, Bernard**
Upper Strode Farm, Skillman
HOpewell 6-0273
HOpewell 6-0484-R-3

***Gambino, Andrew**
Clear View Acres, Skillman
HOpewell 6-0535-R

***†Garden State Farms, Inc.**
Midland Park
GIlbert 5-2200

Garey, Corey C., Jr.
Garey Cattle Sales, 100 Walnut
Lane, Morrisville, Pa.
CYpress 5-2941

***Garside, Adelaide**
Long Meadow Farm
Neshanic Station
NEshanic 4-7321

Geran, Charles
Glengeran Farm, Matawan
MAtawan 1-3784-R

***Geran, Mrs. E. H.**
Glengeran Farm, Matawan
MAtawan 1-0638

Glock, George H.
Yardville

a*Gray, John
Roundtop Hill Farm, Pennington
PEnnington 7-0543-R-1

Guerin, Frederick H., Jr.
Guerin Motors, Inc.
33-39 Morris Street
Morristown
JEfferson 8-1008

a*Gumina, Frank
Castle Brook Farm, Freehold
FReehold 8-2307

Hackett, J. Wesley
R. D. No. 3
Elmer

Haines, L. B.
Haines Dairy Farm, Sewell
LUther 9-2128

Hall, Gordon
Snowden Lane, Princeton
PRinceton 1-1895

a*Hancock, B. Henry
Nancy-Lin Farm, Mount Holly
AMherst 7-1406-W

Harris, Ralph & J.
R. D. No. 2
Monroeville

Haskins, Jr., Harold I.
Happy Valley Farm
Branchwood
BRanchville 2816

Hathaway, South & Sons
Hathaway Farms, Bordentown
FLorence 7-1141-J

Haviland, William H.
1302 Munroe Ave.
Asbury Park
PRospect 4-0275

***Heinzelmann, John W.**
Lenape Farm, Pittstown
Clinton 507-J-5

Henderson, E. A.
Henderson Farm
Marlboro
FReehold 8-2621

***Henisee, Albert G.**
Village View Farm, Medford
MEdford 7-2490

Heymann, Manfred
Beaverbrook Farm, Rockaway
ROckaway 9-1155-J
ROckaway 9-2167-R

Higginbotham, Alfred
Marlton
MEdford 7-5354

Hill, D. S. & Drake, J. O.
Ringoes

***Himmelein, Mary H. & Bertram, William P.**
Sunny Jim Farm
Medford
MEdford 7-6981

***Hobler, Atherton W.**
Woodacres Farm, Box 669
Princeton
PRinceton 1-0415
HOpewell 6-0361

a*†Hollow Hill Farm
Mr. & Mrs. Paul Moore
Convent
JEfferson 9-0402

***Hovan, George J.**
Box 12, Stanton
Lebanon 128-J-12

Humphreys, Melvin E.
Glenside Farms
Penns Grove
Pennsville 7764

***Hunt, Charles L.**
Hunt Manor, Pennington
HOpewell 6-0056-J-2

Hunt, E. Burroughs
Sunnyholme, Box 296
Pennington
PEnnington 7-0233-M

Hunter, Charles P.
Pleasant View Farm, Titusville
PEnnington 7-0629-R-2

†Ideal Dairy Farms
2331 Morris Ave., Union
MUrdock 6-1900

***†Ideal Farms, Inc.**
960 Belmont Ave., North Haledon
Paterson 2
HAwthorne 7-5575

***Iler, Alexander**
Rolling Knolls Farm
Middletown
MIddletown 5-0073

†International Milk Company
445 Hillside Ave., Hillside
WAverly 3-7700

†Jersey Hills Dairy
107 Sherman Ave., Raritan
RAndolph 5-0355

†Johanna Farms, Inc.
Flemington
Flemington 241

Jones, Mark M.
Woodvale Farm, R. D. No. 2
Princeton
HOpewell 6-0248

Kirby, Raymond
Columbus
AXminster 8-1491-R-2

Krasovec, R. A.
Buena Vista Farm, Whitehouse
Whitehouse 195-J-3

***Kriete, Dr. William J.**
Old York Farms, Neshanic
NEshanic 4-7681

Lane, David E.
Laneland Farm, Milford
Frenchtown 267-R-21

***Lee, Robert C.**
Lee Farms, Far Hills
MIllington 7-0391-W

Leeb, Henry L.
Walnut Hill Farm, Gladstone
PEapack 8-0890-J

Linburn, Richard E.
Spring Water Farm, Stockton
LAmbertville 2-0810-R-12

***Lindsay, John**
Belle Terre Farms, Inc., Freehold
FReehold 8-4773

Lippincott, Alvin G.
Clearview Farm, Swedesboro
HOmestead 7-0276

Liptak, S. & M.
Sycamore Farm, Yardville
AXminster 8-0659-J-3
AXminster 8-1223-J-1

***†Locust Lane Farm Dairy**
Edwin B. Forsythe
3rd and Mill Streets
Moorestown
MOorestown 9-1800

†Long Lane Farm Dairy
Weston Dangler, Asbury Park
KEllogg 1-0579

***Loree, Robert F.**
Afton Farm, Florham Park
MAdison 6-0480-J

Lovelace, C. I.
Sicklerville
NAtional 9-6726

McBride Realty Company
Edge Brook Farm
Walpack Center

McVeigh, Charles & Son
Jochamal Farm
Hackettstown
GArden 5-4183

***MacArthur, A. T.**
Mac Dag Farm
Whitehouse
Whitehouse 156

MacDougall, John L.
Alderney-Brooklawn Farm
Morris Plains
JEfferson 8-3548

Maggiolo, Frank
Tally-Ho Farm
Flemington

Mallory, Mr. & Mrs. Stanford C.
Wendover Farm, Mendham
MEndham 3-0011

Marchant, Mrs. John H.
Fen-Mar Farm
Monroeville
ELmer 8-6471

Margerum, Edwin O.
Shady Lawn Farm, Yardville
AXminster 8-1223-J-2

Members of the New Jersey Guernsey Breeders' Association, Inc.

*Producers of GOLDEN GUERNSEY Milk — †Authorized distributors of GOLDEN GUERNSEY Milk — a Display advertisers

†Mayers Sanitary Dairy
208-210 Sanford Street
New Brunswick
KImer 5-3937

a*Mercer, Henry D.
Hominy Hill Farms, Colts Neck
Freehold 8-2072

Merselis, Dr. John G.
321 Hartford Road
South Orange
SOuth Orange 2-0021

†Middlesex Farm Dairy
2-6 Oak Street, New Brunswick
CHarter 7-4366

a*†Millside Farms
S. R. Laslocky
Riverside
HObart 1-0046

***Moore, Belford P.**
Belmay Farm, R. D. No. 2
Elmer
Bridgeton 9-2813-R-1

***Moore, Johnson B.**
Skillman
HOpewell 6-0541-R-1

a*Moore, W. Lee
Fox Hill Farm, R. D. No. 2
Chester, New York
Warwick 5-5863

a*Morgan, Mrs. Robert E. Lee
Green Valley Dairy Farm
Marlboro
FReehold 8-5457

***Myers, Harrison**
Myerlea Farm, Woodstown
Woodstown 735-R-2

Newark Milk & Cream Co.
26 Bridge Street, Newark
MArket 2-3000

New Haven Farm
Basking Ridge
BErnardsville 8-0874

aN. J. Cooperative Breeders' Assn.
Annandale
Clinton 201

†New Jersey Milk Producers Coop.
Newton
Newton 842

†New Jersey Milk Products Co.
9 East Pitman Street
Penns Grove
Penns Grove 2

†North Jersey Dairyland, Inc.
487 Chancellor Ave.
Irvington
WAverly 3-4144

***Nulton, William M., Jr.**
Homeland Farm, R. D. No. 3
New Brunswick
VIking 4-2825

Nutt, Arthur
Mansfield Guernsey Farm
Columbus
AXminster 8-0081-W

Oatman, Russell & Brother
Woodland Dairy Farm
Mount Holly
AMherst 7-1933-R-1

***Oberly, Garfield**
Pohatcong Farm
Broadway
MUrray 9-0108-M-2

Oram, Joseph H., Jr.
Beaverbrook Dairy
Rockaway
ROckaway 9-0379

†Parks Dairies
2228 North 42nd Street
Pennsauken 8
MErchantville 8-4524

a*Pate, Harry M.
Glenburnie Farm
2064 Lawrenceville Road
Trenton 8
EXport 2-7587

***Patrick, Roy C.**
Quinton Stock Farm, Box 842
Salem
Salem 94

†Paulus Dairy
170 New Street
New Brunswick
KImer 5-2400

Peacock, D. W. K.
Kilmac Farm, Flanders
JUstice 4-6825

†Peapack-Gladstone Dairy Co., Inc.
Main Street, Peapack
PEapack 8-0448

Perona, Emil E.
Perona's Farm, Andover
Lake Mohawk 5937

***Peterson, Frederic R.**
Glenmoore Farm, Hopewell
HOpewell 6-0097

***Pettit, Joseph C.**
Heart's Ease Farm
Harrisonville
Woodstown 263-J-3

Pew, John S.
Maple Hill Farm
Mount Holly
AMherst 7-3275

***Pfleger, F. N.**
Barton Farms, Inc.
Flemington
Flemington 206-R

Phillips, George P.
Outlook Farm, Titusville
PEnnington 7-0336-R-2

Plansoen, Louis
321 Park Street, Montclair

†Pleasant Farms Dairy
Point Pleasant
POint Pleasant 5-2000

Plushanski Brothers
The P. B. Farm, Clinton
Clinton 2-J-3

Polmatier, Frank
Dunwalke Farm, Far Hills
PEapack 8-0479

†Port Murray Dairy Company
591 North Union Avenue
Hillside
WAverly 3-8600

Preidel, R. George
Spring Hill Farms
Bordentown
AXminster 8-0974-J

a*Prickett, Russell
Haddon Farm, Marlton
HAddonfield 9-4784

†Prospect Dairy Farms
168 Main Street
Prospect Park
Lambert 3-1124

†Rainier's Dairies
2 East Commerce Street
Bridgeton
Bridgeton 9-7568

†Raritan Valley Farms
U. S. Highway No. 206, Box 8
Somerville
RAndolph 5-0687

Read, Miss Margaret A.
Weldon Road, Matawan
Matawan 1-0846-J

Reed, Kinzy A.
Afton Farm
Florham Park
FRontier 7-2658

Reed, Theodore P., Jr.
Round Top Hill Farm
Pennington
PEnnington 7-0350

***Reiter, Robert**
Twin Brook Farm, Ringoes
Flemington 949-R-11

Riker, D. C.
Dangra Farm, Long Valley
Long Valley 251-R

***Ripley, John C.**
Brookside Farm, Colts Neck
FReehold 8-5090

†Rockwood Dairy
University Place, Princeton
PRinceton 1-1200

Rollo, Peter J.
70 Broad Street, Matawan

Ruedemann, D. W.
Walker-Gordon Laboratories
Plainsboro
PLainsboro 3-2750

a*Ruschmann, Henry F.
Meadowbrook Farm
Bernardsville
BErnardsville 8-0371

***Rutgers Dairy Research Farm**
Beemerville
SUssex 2-2600

Samson, Mrs. Edith
Appledown Farm, R. D. No. 3
Princeton
PRinceton 1-2024

***†Sanfort, Peter**
Garden State Farms, Inc.
Warwick, New York

***Schley, Reeve, Jr.**
Island Stock Farm
Whitehouse
Oldwick 5-J

***†Schmalz Dairy Products**
P. O. Box 1068, Plainfield
PLainfield 6-2277

†Schmidt's Dairy
85 Senior Street
New Brunswick
KImer 5-2662

Scholl, A. C.
Scholl Crest Dairy
Almonesson
BLackwood 8-0622-M

Schomp, Earl
Alamatuck Farm, Far Hills
PEapack 8-0450-R-1

Schubert, Frank C.
R. D. No. 1, Pennington
PEnnington 7-0234J

***Scott, Edward**
Box 22, Lafayette
Newton 981-R

***Scott, John**
Breezy Knoll Farm
Bloomsbury
Bloomsbury 9-4563

***Scott, Robert**
Fairview Farm
Finesville

Scudder, Mrs. H. C.
Oakland Dairy Farms
Trenton
EXport 2-3724

Seath, M. G.
Far Hills
MIllington 7-0756

***Shinn, Harold W.**
Columbus
Raymond 3-2595

†Shrewsbury Dairy Co.
465 Broad Street
Red Bank
REd Bank 6-1455

†Sicomac Dairy
Box 32, Wyckoff
WYckoff 4-1234

†Sisco Dairy Farms
66 Mt. Prospect Ave.
Clifton
GRegory 3-1500

***Smith, Alvin & George**
Hillbreeze Farm
Allentown
ALlentown 9-5584
ALlentown 9-4218

Smith, Harmer
Snug Harbor Farm, Box 28
Pittstown
Clinton 247-R-2

†Somerset Farms Dairy
R. D. No. 3 (Middlebush)
New Brunswick
VIking 4-2736

†Somerset Hills Dairy
33 Mill Street
Bernardsville
BErnardsville 8-1111

Sowerby, Merton
Woodacres Farm, Box 669
Princeton
HOpewell 6-0361

***Stafford, John E.**
Laurel Mills Farm
Laurel Springs
LAurel Springs 4-0121

***Stevens, George**
Route 1, Box 226
Asbury Park
PRospect 4-4719

***Stevens, J. P., Jr.**
Quaker Hill Farm
R. D. No. 1, South Plainfield
PLainfield 6-2265

†Sunrise Dairies
U. S. Highway No. 22
Hillside
WAverly 3-5660

†Supreme Milk & Cream Co.
Fayette & Wilson Streets
Perth Amboy
VAlley 6-1200

Sylstra, Richard
Green Meadow Farm
211 Wyckoff Ave., Wyckoff
GIlbert 5-3622

***Talbot, Mrs. Mae**
Talbot Farm, Lambertville
LAmbertville 2-0554

a*†Tanis, Jacob
Ideal Guernsey Farms
Augusta
Newton 1120

Tanis, John, DVM
Ideal Guernsey Farms
Augusta
Branchville 5442

Terhune, William E., Jr.
Bi-Jo Guernsey Farm
Andover
GArden 5-5271

Thorn, Myron
200 Lake Avenue
Grenloch

***Tinsman, Robert**
Tinsmanton Farm
Bloomsbury
Bloomsbury 164-M

***Turnbull, William**
Teviot Farms, Far Hills
PEapack 8-0174

†Tuscan Dairy Farms, Inc.
750 Union Ave., Union
MUrdock 6-1500

***Ueland, Torvald**
Ueland Farm, RFD No. 1
Box 32, Red Bank
REd Bank 6-5048

Van Dokkenburg, Wilbur
Maple Grange Farm, Vernon
WArwick 5-4584

Verity, Harold
Mulhocaway Farm, Clinton
Clinton 375

a*Von Thaden, H. William
Onahill Farm
Bordentown
FLorence 7-0845-R-3

***Voorhees, Albert W.**
Long View Farm, Hopewell
HOpewell 6-0445-J-3

***Voorhees, Herbert W.**
Hopewell
HOpewell 6-0520

a*Wardell, Clifton J.
Wardell's Farm
Freehold

†Wardell's Dairy
703 Old Corlies Ave.
Neptune
PRospect 4-1916

a*Wellemeyer, Elmer H.
The Cottage Farm
Skillman
HOpewell 6-0532

Wengryn, John & Patricia
Lamington Road, R. D. No. 3
Somerville

a*Wescott, Lloyd B.
Mulhocaway Farm, Clinton
Clinton 375

***White, Howard J.**
Monterey Farm, Middletown, Del.
Middletown 2242

a*White, Ogden
Alamatuck Farm
Far Hills
PEapack 8-0407

Willadsen, Paul S.
Fernbrook, Bordentown
AXminster 8-1568-J-3

***Winner, Henry I. & Son**
Sunnyside Farm, Mount Holly
AMherst 7-1227-J-1

a*Winston, Mr. & Mrs. John L.
Mount Paul Farm, Gladstone
PEapack 8-0666

†Wood Brook Farms
Metuchen
LIberty 8-0360

***Wooden, George L.**
Wooden Farm, Lambertville
PEnnington 7-0547-J-3

***Woodward, Leroy V.**
Hiohela Farm
Pennington
HOpewell 6-0529-R-2

Wright, Joseph E.
Hillside Guernsey Farm
Columbus
AXminster 8-0681

†Young & Hipp
157 South Bridge Street
Somerville
SOmerville 8-0950

Yuhas, Louis
Columbus
AXminster 8-0007-W

***Zeitler, Peter**
Zeitler Farm, Glasgow, Del.
Newark 3295

Plan To Visit FRANKLIN LAKE DAIRY PRODUCERS, INC. 300 Registered Guernseys

TWO OF OUR HERD SIRES

A HOMINY HILL REX Son . . .

DUNWALKE R. FARMER

Born September 21, 1951

His Sire's Dam

MEADOW-GOLD ROSABELL
11962—628—EEE, 14372—733—Jr4—305C—2x
Dam of 5 A. R. daughters, 1 Excellent, 2 Very Good. Full sister to Meadow-Gold Princess Rose, 19393—884—5yrsC. She is dam of Hominy Hill Rex, A. R., a son of Fairlawn Peerless Dictator, A. R. "Rex" is sire of "FARMER."

His Dam

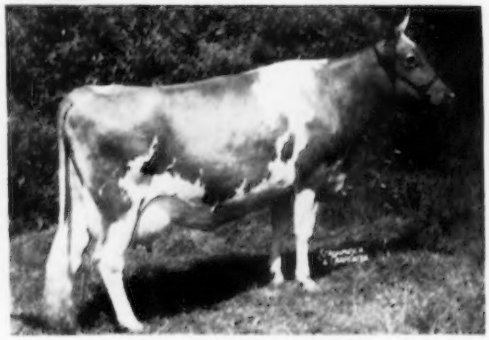

OWEN'S PLACE ROYAL'S VENUS
4 records over 600 lbs. fat, 3 in the 305 day—2x class.
14353—772—Jr4, 12124—660—7yrs—305C—2x
A daughter of Pine Manor King's Royal, A. R.

A COLDSPRING'S BEAUTY NOBLE KING Son . . .

2 Excellent Brood Cows Close-Up

DUNWALKE BEAUTY'S FORT

Born August 30, 1951

Sire: Coldspring's Beauty Noble King ($29,000). A son of "Beauty."

His Dam — EXCELLENT

McAFEE'S ELLEN
6 A. R. records include: 17868—842—5yrsC, 21342—957—6yrsC, *25188—1144—10yrs—365—3x. Milk Class Leader 3rd place. A great cow. VG '48 '50—Excellent '52 '53

His Sire's Dam — EXCELLENT

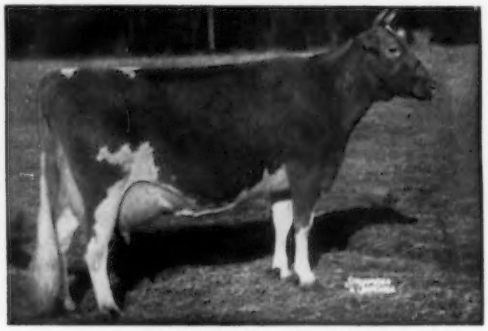

VALLEVUE BUTTERFAT BEAUTY
11994—619—GG, 16578—831—A, 18914—937—AA
Excellent '47 '48. Dam of 4 Excellent daughters. One of the breed's great proved brood cows.

We are now in a position where we will occasionally have stock for sale.

Why not plan to visit our herd. You are always welcome.

FRANKLIN LAKE DAIRY PRODUCERS, INC. — Sussex, N. J.

BELLE TERRE FARMS

INCORPORATED

Raceway Circle (Routes 9 & 33)

FREEHOLD, NEW JERSEY

(Formerly Delwake Farm)

FREEHOLD 8-4773
(P. O. BOX 609)

JOHN LINDSAY
Manager

HERD SIRES

HOMINY HILL VETERAN

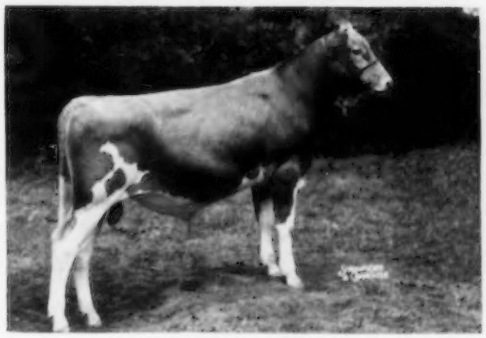

Born November 11, 1954

Sire: **HOMINY HILL CHAMPION.** A son of Riegeldale Coronation King, out of Hominy Hill Betty, Excellent '48 '50 '51, 18694—924—Jr2—365C.

Dam: **HOMINY HILL ROSAMOND,** Very Good '50, 12513—772—Jr3—365C.

Next Dam: **MEADOW-GOLD ROSABELL** 14372—733—Jr4—305C—2x. 5 AR daughters.

APPLEBROOK PREDICTION PEERLESS

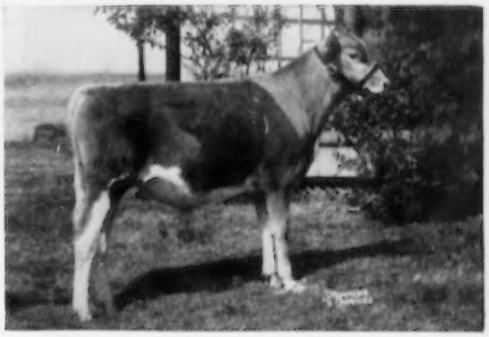

Born September 21, 1954

Sire: **McDONALD FARMS PREDICTION JR.** A son of McDonald Farms Prediction, out of McDonald Farms Coquette, Excellent '47 '50, 13982—708—G, 3 AR daughters.

Dam: **APPLEBROOK'S GOLDEN BEAM** 13946—738—8yrs—365C Very Good '51. 3 AR daughters.

Next Dam: **FAIRLAWN PEERLESS GOLDENROD** 18090—839—5yrs—365C

LOCUST GROVE MELINDA'S SETH

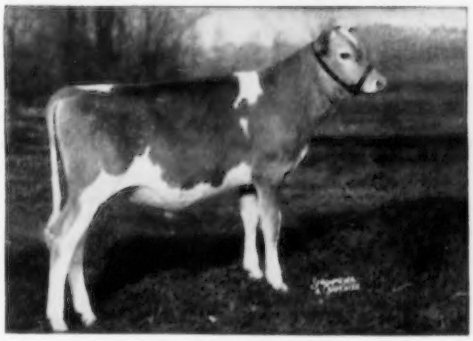

Born December 13, 1954

Sire: **STERLINGOLD MELINDA'S MAJESTY.** A son of Fairlawn Memoir's Performer, out of Coronation Melinda, 3 times Excellent, 19537—961—6yrs.

Dam: **PHARAOH'S JEAN OF GWYNLLAN.** Excellent '47 '48. 5 records, 3 over 800 lbs. fat, 18158—835—9yrs—365C—986.

FAIRLAWN HORNET'S CONSTANT

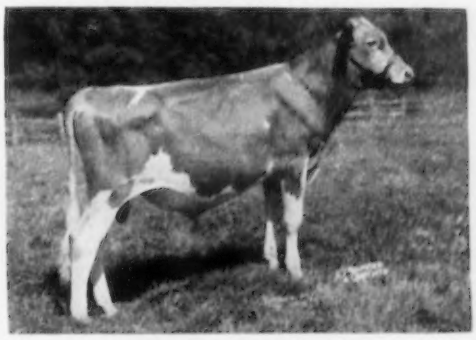

Born November 9, 1954

Sire: **FAIRLAWN ACTRESS' HORNET.** A son of Green Meadow Hornet, out of Bright Lad's Actress, Excellent '47, 19146—980—Jr4—365, 1 AR daughter classified Excellent.

Dam: **FAIRLAWN PEER'S SILVER QUEEN** 14422—766—Jr4—365C. 1 AR daughter.

Next Dam: **FAIRLAWN ACTOR'S ERMINE** 15829—827—6yrs—365

LAKE LOUISE KING'S PATRICK

Born June 14, 1954

Sire: **LAKE LOUISE CORONATION KING.** A son of Gardenville Coronation Prince, out of Douglaston King's Charlotte, 19751—988—AA, VG '48.

Dam: **LAKE LOUISE SUPERB'S PATTI** 17009—854—Sr3—365C

Next Dam: **LAKE LOUISE ANTHRACITE'S PATSY** 18631—939—6yrs—365C. Very Good '54 '55

BELLE TERRE KING'S SENSATION

Born June 2, 1955

Sire: **WILGORLAN FARMS SUCCESSOR.** A son of Hominy Hill King's Courageous, out of Wilgorlan Farms Peerless Sue, 4 records over 600 lbs. fat, VG '48 '49, dam of Wilgorlan Farms Success.

Dam: **WILGORLAN FARMS CHARLOTTE** Classified VG '55. 1st Jr. Yrl., Md., 1953.

Next Dam: **PINE MANOR CREOLE** 4 records: 15068—759—7yrs—365

Breeding the Finest Guernseys for Quality and Production

STAR VALLEY DIVISION

Welcome — To POTTERSVILLE

Summer or Winter
Year after Year

Bassett Estates Inc.

SUMMIT, NEW JERSEY

Peapack 8-0436 Crestview 7-1176 Peapack 8-0198-J

Hillcrest Dairy Farm

Building on proven LANGWATER blood through our herd sires —

LANGWATER DESIGN
Born May 27, 1950

Sire: **LANGWATER PRESTIGE**
Half-brother to Admiration, Excellent 4 times.

His Sire's Dam

PATRICIAN GIRL OF THE GLEN
21493—986—7yrs—365C
Very Good '48
3 AR sons, 1 AR daughter

Dam: **LANGWATER MAIDEN,** VG '51
14602—697—5yrs
A daughter of Foremost Labelle

Also In Service —

HILLCREST ANN'S KING
Born July 10, 1950
A double LANGWATER MARIUS.

Plan to pay us a visit during 1956 and select a young bull rich in Langwater breeding.

STOCK FOR SALE — VISITORS WELCOME

PAUL ASTALOSH, JR., Owner **Pennington, N. J.**

ROUND TOP HILLS FARM

Bang's Accredited — T. B. Accredited — DHIA Testing

SIRES IN SERVICE

Harmony Hollow Helios
20 daughters in the herd.

A Son of Langwater Helios out of Harmony Hollow Flora, 17691—857—AA.

Glenburnie Golden Radiant
Born April 25, 1953

A son of Fairlawn Actor's Radiant out of Glenburnie Glen's Glamorous, 10695—636—Jr3—365C.

Farm located North of Pennington on N. J. Route 69. Turn left at Woosamonsa Road — turn left on Poor Farm Road.

JOHN A. GRAY, Owner **Pennington, New Jersey**

HERD SIRES IN SERVICE

Their Dams Av. 21691 Lbs. Milk—1005 Lbs. Fat

DUNWALKE DEMUS
A son of Hominy Hill Rex out of McAfee's Ellen, 25188—1144—10yrs—365, Excellent '52 '53—VG '48 '50.

DUNWALKE N. K. DANCER
A son of Coldspring's Beauty Noble King, out of Dunwalke Desirer, *18194—867—Jr2—365C, National Class Leader in milk, 17614—892—5yrs—365—2x.

Forty Head On HIR Test — Stock For Sale
Accredited and Bang's Free Calfhood Vaccinated

ALAMATUCK FARM Far Hills, N. J.

OGDEN WHITE, Owner EARL SCHOMP, Manager
Tel. Peapack 8-0450R1

HOMINY HILL Farms · GUERNSEY CATTLE

HENRY D. MERCER
Owner

HARVEY C. DREIBELBIS
Manager

Telephone:
FREEHOLD 8-2072 (Day)
FREEHOLD 8-0295 (Night)
PETER KEARNS, Herdsman

"Fully Accredited"

Colts Neck, N.J.

THE HOMINY HILL HERD — established in 1941 — presently numbers **170** head. GREEN MEADOW —CORONATION bloodlines predominating.

MILKING HERD. Presently numbers **80** including **17** two-year-olds on test. The highest records of the remaining **63** head are, **3** with over **1000** lbs., **5** with over **900** lbs., **10** with over **800** lbs., **27** with over **700** lbs., **16** with over **600** lbs., and **2** with over **500** lbs. fat. These are all **HOMINY HILL** breeding with the exception of **12** animals. The animals still in the herd that completed AR records during **1955** averaged **13550 lbs. milk** and **707 lbs. fat on 2X and 3X milking.**

CLASS LEADERS. Since the origin of the herd, **25 HOMINY HILL** animals have made **CLASS LEADER** records. This includes the **7** new **CLASS LEADERS** that made **10 CLASS LEADING** records in 1955. In the past year, **4 HOMINY HILL SIRES** had daughters to complete **CLASS LEADING** records.

PRODUCTION. In **1955** the **HOMINY HILL HERD** was **2nd** in production of the breed according to the point system of the A. R. testing division. We are very proud of this fact as **88 per cent** of all our milking herd was tested during this period. This substantiates our **increased production** over 1954 when the herd attained 8th place.

HERD SIRES. Our present herd sires — all **HOMINY HILL** bred — are doing the best job ever accomplished here. They are sons of **RIEGELDALE CORONATION KING, CORONATION KING OF PINE MANOR,** and **HOMINY HILL CORONATION PRINCE,** out of outstanding **CLASS LEADER** dams from cow famiiles that have demonstrated their breeding prepotency over the years at **HOMINY HILL.**

COW FAMILIES. During these years we have developed **8** outstanding cow families. **Seventy-five per cent** of the animals in the herd are descendants of these families.

SALES. Of the **ten highest** animals sold in **1955, four** of them carried **HOMINY HILL** breeding, **three** were bred at **HOMINY HILL** Farms, and the **fourth,** the highest priced animal, was out of a daughter of a **HOMINY HILL** bred sire.

In **1955, HOMINY HILL ROSE KING** (a present herd sire) had more offspring sell for over **$2,000** at public auction than any other sire of the breed. **HOMINY HILL CORONATION PRINCE** tied for second place in these sales statistics (dispersal sales excluded).

Inquiries are invited but a visit here will prove worth while if you are interested in acquiring animals out of females that have consistently demonstrated their breeding and production prepotency at **HOMINY HILL.**

HOMINY HILL FARMS are located at Colts Neck, N. J., 3 miles East of Freehold on Route 522. From New York City—55 miles—take N. J. Turnpike to the Amboy exit, Route 34 to Colts Neck. From the South take N. J. Turnpike to Hightstown—Route 33 to Freehold. From Trenton and Princeton go via Hightstown, and Freehold.

WARDELL'S FARM

Located on Route 524, West Freehold

GUERNSEYS OF DISTINCTION . . . Sired By Our Foundation Sires —

COAST GUARD
A son of Imp. Dunwalke Sailor Boy out of Lassie of Linda Vista.

FLORHAM PLAYBOY
A son of Florham Polly's Gentleman out of Florham Rich Girl.

MIDDLETOWN BESSIE'S BROCKTON
A son of Ward Acres Brockton out of Imp. Bessie's Joy.

OUR JUNIOR SIRE — From the GLORY family.

LOCUST GROVE MERIT'S COUNT

Born April 20, 1952. 19 daughters being raised.

His Sire's Dam EXCELLENT

FAIRLAWN K. GLORY
17244—815—Jr4—365C
Excellent 5 times
Sold for $9,500 in the Fairlawn Dispersal

Sire: **Fairlawn Actor's Merit**
3 daughters on test.
Full brother to —

Fairlawn Actor's Ithela
12509—551—Sr2—365C
12758—610—Sr4—365
Excellent '48 '49

Dam: **Bondwick's Mabel**
12340—556—G, 14960—671—CC
13585—572—5yrs, 19791—837—6yrsC
5 AR daughters.
A daughter of **Bondwick, AR**

/ /

We can also offer a choice selection of bred and open heifers for sale.

VISITORS ALWAYS WELCOME

T. B. and Blood Tested — 100% Vacc.

J. E. WARDELL & SON, Owners

FREEHOLD, NEW JERSEY

HIGH HOLLOW FARM

A Herd of Line-bred Butterfats

In Service — An ADONIS Son Out of A KING Daughter

MULHOCAWAY BUTTERFAT SUSSEX

Born December 16, 1953

Sire: **MULHOCAWAY BUTTERFAT ADONIS**, AR

His Sire's Dam

MULHOCAWAY VENUS C.
6 records including: 14669—787—Jr3—365, 16494—838—7yrs—365C. VG '48 '49—Excellent '51

Dam: **MULHOCAWAY QUEEN HALMA**
3 records: 16569—866—Jr4—365C. VG '53 '54—Excellent '55. 2 daughters classified Very Good

VISITORS ALWAYS WELCOME

Farm located on Ridge Road, 2 miles west of Newton.

JOHN D. COWLING, Owner — Box 485
R. D. No. 1 **Newton, New Jersey**

FOX HILL FARM

Herd on DHIA and HIR Test—2x Milking

Typical Brood Cows In Our Herd

	MILK	FAT	AGE	T.M.
Fox Hill Emma	13365	632	7-3	2x
Fox Hill Kay	13147	643	8-5	2x
Fox Hill Susie	12198	585	5-5	2x
Fox Hill Judy	11611	542	5-8	2x

Susie and Judy are by Circleview Regal, Kay is by Maple Lane Diana's Designer and Emma is by Elmwood Anita's Starboy.

100 HEAD REGISTERED GUERNSEYS

We are using NYABC Sires

W. LEE MOORE, Owner **FOX HILL FARM**
Tel. Warwick 55-5863 **Sugar Loaf**
JOHN VANDEWEERT, Mgr. **RD No. 2, Chester, N. Y.**

SPRING MEADOW FARM

R. R. 1 — BELMAR, N. J.

OUR SENIOR SIRE —

Wilgorlan Farms Dictator

7 daughters now in milk, several more coming along. A son of Gardenville Coronation King, AR ($45,000), a son of Douglaston King's Charlotte, 15228—*828—Sr2C, Class Leader 10th place, 19751—988—AA, 2 daughters over 700 lbs. fat, 5 breeding sons. **Dictator** is out of Wilgorlan's Dolly, 14019—672—Jr3C, 14789—723—5yrsC, VG '50.

Stock usually for sale.

Farm located 1½ miles west of Belmar on Rt. 38.

JOHN E. CHEREL J. ELWOOD CHEREL

Millside Farms

U. S. ROUTE 130
RIVERSIDE, NEW JERSEY
HOBART 1-0046

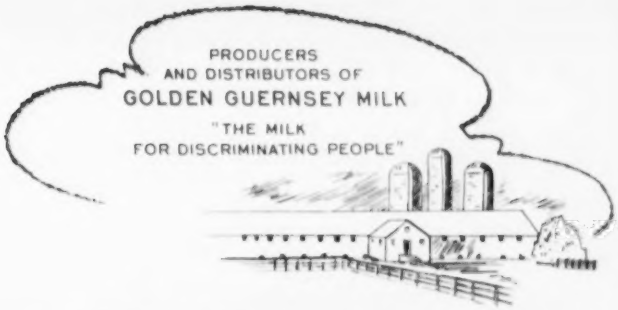

New Junior Sires At MILLSIDE From The Great ROSE Family At Flying Horse

FLYING HORSE ROSE'S CAVALIER

Born August 11, 1955

Sire: **FLYING HORSE HARMONY ROYAL,** a show bull, 1st Sr. Calf and Jr. Ch., Topsfield, 1954.

His Dam

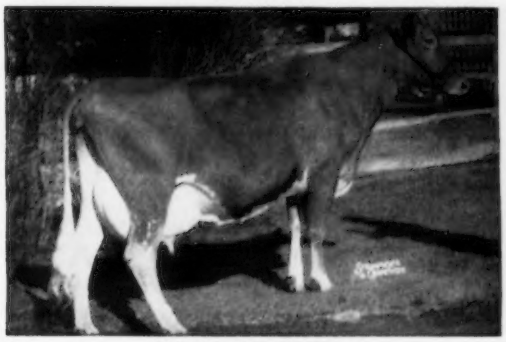

FLYING HORSE ROSE
12576—671—GG, 16640—906—AA
4 AR sons, 4 AR daughters

Cavalier's Maternal Sister

FLYING HORSE ROYAL ROSE, VG '48
22558—1154—5yrs—365C
Reserve All-American Produce, 1955.

COLBY'S ANCHOR

Born May 1, 1954
1st prize Jr. Yr.,
Mich. State Fair, 1955.

Sire: **LANGMEADOW ANITA'S ROYAL**

S.: Langmeadow Envy's Royal, Sr. and Gr. Ch., Mich., 1952, 1954. D.: Langmeadow Anita, VG '50, 6 records include 15204—649—7yrsC. 3 AR daughters.

← Dam of Anchor
WILLOW BROOK MONARCH'S ENVY, VG '50 '52

17443—775—9yrs—HIR—305C—2x, 3rd in Milk (to herself), 9th in Fat. 17835—789—5yrs—HIR—305C—2x, 1st in Milk, 2nd in Fat when made (now 2nd in Milk, 7th in Fat). 17362—773—7yrs—HIR—365C—2x, 5th in Milk. 14642—647—6yrs—HIR—321—2x, 16039—800—Sr4—HIR—365—2x, 1st in Fat, 2nd in Milk, when made. In 7 lactations she has produced 103,246 lbs. milk, 4,743 lbs. fat in 2,305 days. Her sire, Flying Horse Master's Monarch, has the 2nd highest points in production recognition. He has 11 Class Leading daughters that have made 26 Class Leading records.

SENIOR HERD SIRES:

DUNWALKE R. FEERLESS

Born January 8, 1951

Sire: **HOMINY HILL REX, AR** ($7,500)
Sire: Fairlawn Peerless Dictator, AR
Dam: Meadow-Gold Rosabell
14372—733—Jr4—305C—607 T.M.

Dam: **GLENGERAN DELORA,** VG '50 '53
5 records include: 20837—1012—6yrs, 12859—620—5yrs—305—2x, 12005—607—7yrs—305C—2x.

Daughters of Feerless and Mischief, some sixty odd, are now freshening and are on HIR—2x test. Doing excellent! Worthy breeding stock for our Junior Sires!

HI-CARBON GLADIOLA'S MISCHIEF

Born December 6, 1950

A son of Green Meads Willow Chief out of the 3 times Excellent show cow, Barbian Mikeda, 11679—523—Jr4—305C—3x. 1st prize 3-year-old, E.S.E., 1947. 2nd Aged Cow, Res. Ch., E.S.E., 1948.

Dam: A NATIONAL CLASS LEADER
GLADIOLA'S ANETA ($1,500)
*14014—*784—Jr3—305C—2x. National Class Leader, 1st for Fat, 10th for Milk.

Herd Established 1923

Herd on two-times milking

S. R. LASLOCKY, Owner

J. ERNEST MAST, Herdsman

OUR McDONALD FARMS SIRES HAVE NICKED WELL WITH OUR FOUNDATION OF GLENBURNIE AND MIXTER HARDWICK BREEDING.

McDONALD FARMS INSPIROR LEFT US A GREAT GROUP OF FEMALES

NOW IN SERVICE

/ McDONALD FARMS HIGH NOVELTY

Born May 2, 1948

Over 30 daughters in our herd.

Sire: **McDONALD FARMS HIGHTIME**, AR
By Foremost Prediction, AR, out of Walnut's Ella's Pansy, E '47, 12973—661—AA.

His Half-Sister

McDONALD FARMS HIGH JILDA, E '54
12365—625—Jr2—365, 12752—625—Sr3—365C, 14247—712—7yrs—365C. 1st Produce, N.G.S., I.D.S., 3rd, N. Y., 1955. All-American Produce, 1955.
Dam: **MEREST EAD CONSTANCE**, VG '47
11695—634—DDD

/ McDONALD FARMS D. NOVELIST

Born February 24, 1948

45 daughters in the herd.

Sire: **McDONALD FARMS DISTINCTION**, AR
By Foremost Prediction, AR, out of Atyukpa L. Queen, 11177—653—Jr2—365.

His Dam

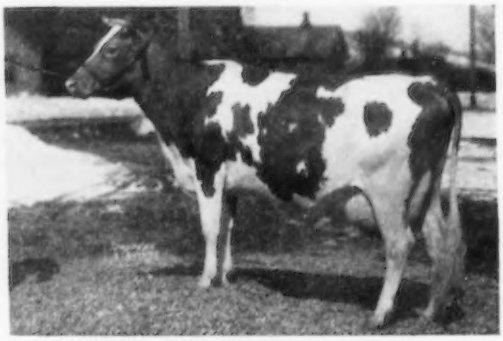

EDISTO FARM'S CLARETTE, VG '47 '50
10453—530—Jr4—365C, 12870—629—6yrs—365
Maternal sister, Edisto Farm's Cora, VG '48, 13791—687—5yrs—365C.

ACCREDITED **BREEDING STOCK FOR SALE** VACCINATED

LOCUST HILL FARM

GEORGE G. AARONSON & SONS, Owners **COLUMBUS, NEW JERSEY**

GREEN VALLEY DAIRY FARM

PRESENTS THEIR FOUR SIRES NOW IN SERVICE

1. **HOMINY HILL CORONATION PRODUCER**
Born January 9, 1952
Sire: **HOMINY HILL CORONATION PRINCE**, AR
Sire of Hominy Hill Prince's Harp, 16739—*1017—Jr2—365C. National Class Leader Fat. A son of Coronation King of Pine Manor, AR, out of Meadow-Gold Prudence, E '48, 18037—1017—6yrs—365C.

Producer's Dam

MEADOW-GOLD PRINCESS ROSE, VG '48
4 records including: 19393—884—5yrs—365C, 17827—821—10yrs—365. 4 AR daughters.

2. **WOODACRES NOBLE LEADER**
Born March 16, 1952
Sire: **FAIRLAWN ACTOR'S LEADER**, AR
35 daughters, 61 rec. ME—305—2x average 11106 milk—513 fat, an increase over their dams of 713 milk—23 fat. A son of Fairlawn Peerless Actor, AR, out of Fairlawn K. Gay Levity, E '50, 17244—845—7yrs—365.

Noble Leader's Dam

WOODACRES NOBLE VIRTUE, VG '52 '53
12303—618—Jr2—365C
Sold for $2,000, Woodacres Sale, 1955.

3. **WOODACRES ROYAL GRENADIER**
Born June 25, 1946
Sire: **DOUGLASTON PRINCE ROYAL**, AR
Dam: **NODROG GLEN MARIE**, VG '47
15773—629—Jr4—365C

4. **GREEN VALLEY NOBLE LAD**
Born June 8, 1949
Sire: **WOODACRES ROYAL GRENADIER** (opposite)
Dam: **GREEN VALLEY GEM LASS**, 1 AR daughter, Green Valley Beauty, 10488—550—Jr2C—610, 11582—599—Jr3C—610 T. M.

A pair of our brood cows: **GREEN VALLEY BARSOX DORIS**, 9068—410—Sr2—HIR—730 T.M., a daughter of Grenadier, and **GREEN VALLEY GOV. GEM LASS**, 8920—408—Jr4—HIR—305C—2x, 8049—371—5yrs—HIR—282C—2x.

Farm Location — 3½ miles north of Freehold, N. J. on State Highway No. 79

VISITORS WELCOME

Mrs. Robert E. Lee Morgan, Owner **Monmouth County — MARLBORO, N. J.**

Three Of Our Popular Proven Sires

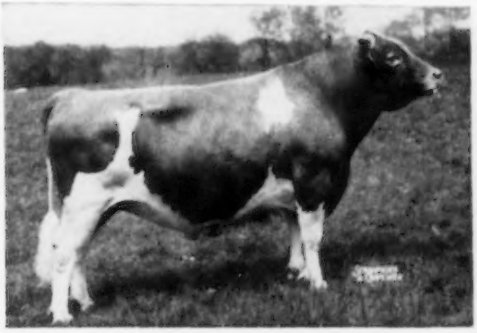

G-56 MELODY'S GLENHEART 414145

N. J. C. B. A. Proof:

	Milk	%	Fat
10 Daus.	8580	4.84	415
9 Daus.	8906	4.79	427
9 Dams	7568	4.85	367
Diff.	+1338	—.06	+60

Records made in 8 New Jersey DHIA herds.

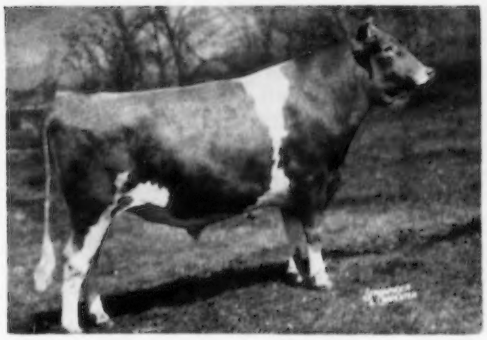

G-82 MULHOCAWAY BUTTERFAT HOLLIREX 473982

Owned jointly with Mulhocaway Farm, Clinton, N. J.

N. J. C. B. A. Proof:

	Milk	%	Fat
6 Daus.	12079	4.94	597
6 Dams	10496	5.08	534
Diff.	+1583	—.14	+63

Sire of—**Mulhocaway Holly Finesse,** VG at 3 years
13460—615—Jr2—HIR—305C—2x
Class Leader 1st for milk, 4th for fat.

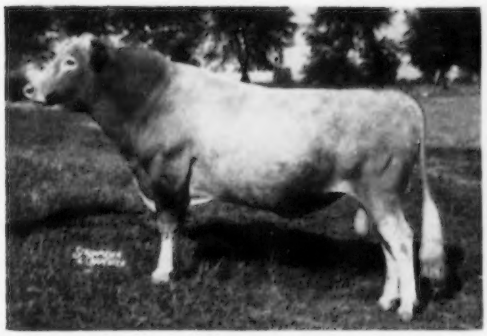

G-85 MULHOCAWAY BUTTERFAT SENATOR 437966

N. J. C. B. A. Proof:

	Milk	%	Fat
12 Daus.	10227	4.4	451
10 Daus.	10628	4.4	467
10 Dams	9530	4.7	446
Diff.	+1098	—.3	+21

Sire of—**Allerton Hill Butterfat Faith**
19666—850—Sr2—365C—3x
Class Leader 1st for milk, 7th for fat.

Service to these and other outstanding sires is available in thirteen New Jersey Counties.

New Jersey Cooperative Breeders Association, Inc.

FIRST IN AMERICA

ANNANDALE, NEW JERSEY

HOLLOW HILL FARM — Convent, New Jersey

A PAIR OF SIRES RICH IN LANGWATER—McDONALD BREEDING

McDONALD FARMS NOBLE PARSON
Born December 6, 1950
He has 12 daughters in herd. His first daughter, Convent's Ballerina, 12800—745—Jr2—365C.
Sire: **McDONALD FARMS HIGH NOBLE PEER** $21,000. By McDonald Farms Hightime, AR.

His Granddam

DOUGLASTON LADY AUGUSTA, E '47 '48
12106—607—Jr3—365
6 AR daughters, 4 E, 2 VG.
Dam: **McDONALD FARMS KING'S JEWEL**, VG '47
10681—533—Jr2, 14067—724—6yrsC

CONVENT'S LUCIFER
Born February 22, 1953
A double grandson of Langwater Valencian, AR.
Sire: **LANGWATER L'AIGLON**. A son of Langwater Corona, E '48, 14070—652—D, 15066—749—A. 3 AR daughters, 1 AR son.

His Dam

LANGWATER LUNA 2d, VG '55
11497—609—Sr2—365
9433—429—7yrs—305C—2x
15033—752—8yrs—365

OUR SMALL HERD COMPLETED 7 OFFICIAL RECORDS DURING 1955

THEY AVERAGED 15056 LBS. MILK — 795 LBS. FAT

ALL OVER 620 LBS. FAT, 6 OVER 702 LBS., 3 OVER 891 LBS., 2 OVER 919 LBS. FAT

WE EXTEND A CORDIAL INVITATION FOR YOU TO VISIT OUR HERD
WHILE ON YOUR WAY TO OR FROM THE ANNUAL MEETING

"A Small Herd of Select Breeding Guernseys"

Accredited Certificate 85652
MR. and MRS. PAUL MOORE, Owners

Negative Certificate 62
RAYMOND F. BENHAM, Herd Manager

ONAHILL FARM

WOODACRES ROYAL PARSON HAS GONE — BUT OUR FOUNDATION IS HERE

Sire: **WOODACRES PRINCE ROYAL**
Dam: **LARCHES PERIDOT** (VG '47 '50)
13073—650—Jr2C, 14911—727—Sr3C

28 AR daughters, 26 classified, 9 VG, 13 D, 4 A

TYPICAL "PARSONS"

	Milk	Fat	Division
ONAHILL PAR FAVOR (VG '53)	11177	595	Jr4—305C—2x
ONAHILL PAR AMANDA (VG '53 '55)	10309	519	Jr3—365C—2x
ONAHILL PAR KAREN (D '53)	10616	483	Sr2—365C—2x
ONAHILL PAR SUSAN (VG '55)	9189	492	Sr4—305C—2x
ONAHILL PAR ANNETTE (VG '55)	9379	433	Jr3—305C—2x

OTHER FOUNDATION STOCK

CHURN CREEK'S DOROTHY
(VG '53 '55) at 13 years
13027—654—F (985)

HARDWICK'S PATRICIA (VG '55) at 14 years
9990—455—12yrs—305C—2x

CAUMSETT INDIAN GLISTER (VG '55)
7706—371—Jr2—305C—2x

T. B. Accredited Calfhood Vaccinated Herd on AR

WILLIAM VON THADEN
HENRY VON THADEN } Owners

ONAHILL FARM Phone: FLorence 7-0845R-3
R. D. Bordentown, N. J.

CHADO FARMS

WALLPACK CENTER, NEW JERSEY

Registered Guernseys

VISITORS ALWAYS WELCOME

FRANK J. CHAPOT — Owner
DR. ROBERT C. ROST — Manager

Tel. Branchville 5280 or 5284

L. H. BUNNELL — *Owner*
JOHN SHERMAN — *Herdsman*

SANDY BROOK FARM

Registered Guernseys

Freehold—Colts Neck Road
COLTS NECK, N. J.

The Big 3 At The Cottage Farm

RADAR—Our Senior Sire—and Two Sons of CAUMSETT STIMULUS

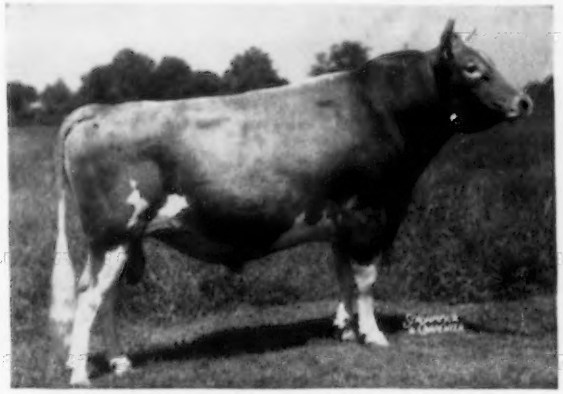

Sire: **CAUMSETT DYNAMO,** AR
One of the breed's great production sires.
Dam: **CAUMSETT COUNTRY LUSTRE**
13217—626—EE
2 AR sons, 5 AR daughters.

← CAUMSETT RADAR

Born February 10, 1944
19 AR daughters

DANGRA'S RADIANT PAMELA
14964—848—Sr4C

DANGRA RADIANT KAREN
13960—631—Sr2C

DANGRA'S RADIANT CYNTHIA
11966—630—Jr2C

DANGRA'S RADIANT CHOUETTE
11452—615—Jr2C

RADAR'S Full Sister —
Caumsett Ocean Sheen
14107—630—7yrsC

Two Junior Sires By CAUMSETT STIMULUS

FORSGATE STIMULUS ARNO

Born June 13, 1951
Dam: **GREAT ELM C. AMANDA**
12886—630—Jr2—365C. A daughter of Groton House Caesar's Polinius, AR

His Dam's Full Sister

GREAT ELM C. ARLINE
12751—607—Jr2—365C
17871—803—6yrs—365

FULLY ACCREDITED

COTTAGE FARM STIMULUS

Born November 4, 1954
Dam: **WILGORLAN FARMS ELSIE**
11730—609—Sr2—365, 15991—826—5yrs—365. A daughter of Foremost F. P. Immigrant.

Granddam of ARNO and STIMULUS

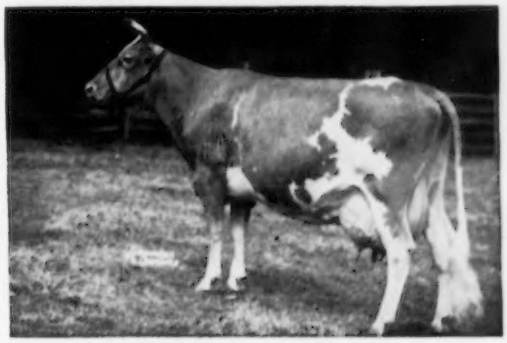

CAUMSETT OCEAN LEDA
20121—921—7yrsC, 19714—891—8yrsC, 19276—916—Sr4C, 18506—889—5yrsC, 17818—902—Sr3, former Class Leader, 15867—769—GG. Winner of the Silver Trophy for production, New York State, 1945, 1946, 1948, 1949.

PLAN TO PAY US A VISIT DURING 1956.

STOCK FOR SALE — VISITORS WELCOME

THE COTTAGE FARM **Hopewell, New Jersey**

R. H. WELLEMEYER, Owner
Tel. Hopewell 6-0532

E. S. PATTERSON, Herdsman
Tel. Hopewell 6-0112J

THE GREEN MEADOW SIRES AT MANNINGTON CREEK FARM

LANGVALLEY LEVITY THORP

Born January 13, 1952

He has 20 daughters in the herd with a lot of sharpness and dairy character, udders that milk.

Sire: **CURTISS FRANCHESTER LEVITY ACE**, $37,000.
A son of Coronation King of Pine Manor, AR

His Dam

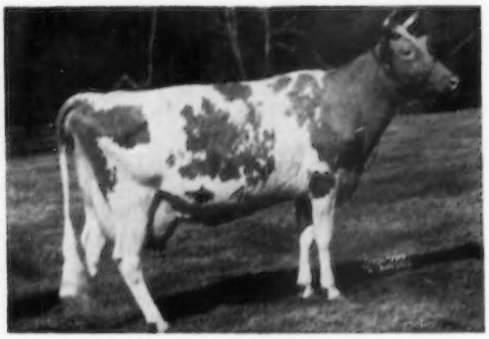

CAUMSETT OCEAN CLARICE
12156—714—FF, 16371—964—AA
Sold for $3,500, 1946.

D: **Caumsett Clara**, 14306—725—EE. Lifetime production, 14 lactations 122,835 M, 5,777 F.

His Sire's Dam

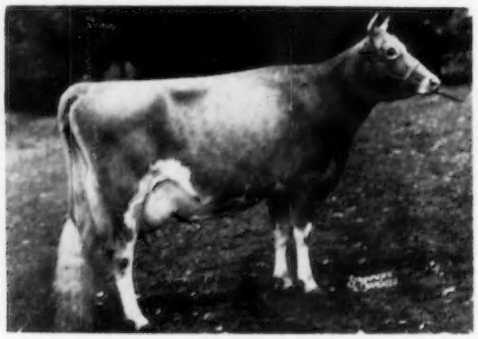

GREEN MEADOW LEVITY
13961—707—Sr2—365C, 14909—696—AA—2x
Sold for $17,500. 5 AR sons.

WILGORLAN FARMS FEARLESS

Born October 20, 1951

On lease from Wilgorlan Farms

Sire: **HOMINY HILL KING'S COURAGEOUS, AR**
30 daus. 55 rec. M. E.—305—2x av. 8945—468. 26 classified daus. av. 85.4%.

Dam: **WILGORLAN FARMS FROLIC**, VG '52
9574—498—Jr2—365

His Paternal Sister

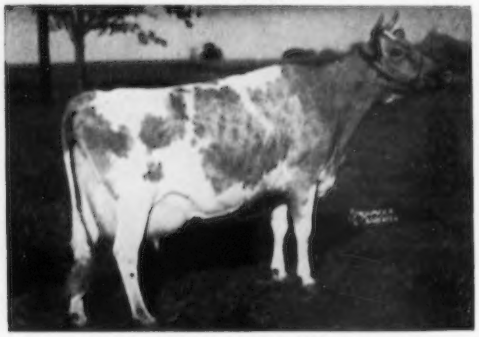

WILGORLAN FARMS SUCCESS
E '52 '53
10828—619—Sr3—365
12548—719—5yrs—365C
11005—606—7yrs—305C

WILGORLAN FARMS SENSATIONAL

Born March 25, 1954

He is being used on the Thorp daughters.

Sire: **HOMINY HILL KING'S COURAGEOUS, AR.** By Riegeldale Coronation King, AR, out of Coronation Frieda, 11162—550—GG.

His Dam

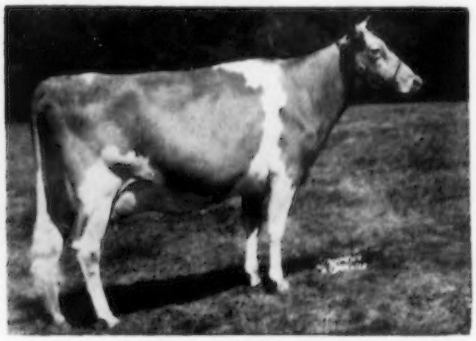

WILGORLAN FARMS STARLIGHT
VG '50 '52 '55
13068—661—Jr2—365, 14454—740—Sr3C—881 T. M.
14962—762—5yrs—730 T. M.

Next Dam: **Chinquapin Starling**, VG 4 times
14733—747—5yrs—365C, 14597—743—6yrs—365

BREEDING STOCK FOR SALE — VISITORS WELCOME

MANNINGTON CREEK FARM

ANTHONY CLEMENTE, Owner — **SALEM, NEW JERSEY** — LAWRENCE HUMMEL, Herdsman

Farm is located 3 miles west of Salem on Route 45, the Salem-Woodstown Road.

GOLDEN GUERNSEY

Ideal Guernsey Farms

BUILDING ☆ FOR ☆ A ☆ CENTURY

"THE WORLD'S LARGEST HERD OF PURE BRED GUERNSEYS"

NO BUSINESS TRANSACTED ON SUNDAY

The Point System Of The American Guernsey Cattle Club
Shows The Ideal Guernsey Herd At The Top Of The List

Three Of The Ten Sires With Highest Points Are Ideal Sires

HERD

IDEAL GUERNSEY FARMS ..... **3470 Points**
over 2000 points above 2nd place herd

SIRES

IDEAL'S BEACON ..... 832 Points—First
IDEAL'S SUPERIOR ..... 569 Points—Third
IDEAL'S LETTIE'S DUKE ..... 550 Points—Fifth

BEACON

118 AR daughters
9 over 1000, 14 over 900, 34 over 800, 75 over 700, 97 over 600, 107 over 500 lbs. fat.

SUPERIOR

23 AR daughters
6 over 900, 12 over 800, 17 over 700, 19 over 600, 20 over 500 lbs. fat.

DUKE

95 AR daughters
11 over 1000, 24 over 900, 48 over 800, 70 over 700, 85 over 600, 90 over 500 lbs. fat.

A BEACON DAUGHTER

IDEAL'S BEACON'S NINA
13310—702—Jr2—365C
15176—880—Jr3—365C
18564—*1063—Sr4—365C
Class Leader in Fat 5th place.
19363—1086—8yrs—365C

A SUPERIOR DAUGHTER

IDEAL'S SUPERIOR'S GIRLIE
16413—*971—Jr2—365
National Record in Fat

A DUKE DAUGHTER

IDEAL'S L. D.'S TRIXIE
17860—916—Sr3—365
18915—980—5yrs—365
*23141—*1313—6yrs—365
2nd highest fat record of the breed.

"IDEAL" Production—More Class Leaders Than Any Other Herd

"IT'S ALL IN THE RECORDS"

JACOB TANIS & SONS, Proprietors
JOHN TANIS, D. V. M.
WILLIAM AULD, Herdsman

IDEAL GUERNSEY FARMS
Augusta - Sussex County - New Jersey

Ideal Guernsey Farms

GOLDEN GUERNSEY

BUILDING ☆ FOR ☆ A ☆ CENTURY

"THE WORLD'S LARGEST HERD OF PURE BRED GUERNSEYS"

NO BUSINESS TRANSACTED ON SUNDAY

74 Records Over 1000 Lbs. Fat

More 1000 Lb. Cows and More Class Leader Records Than Any Other Guernsey Herd.

1000 LB. FAT COWS AT IDEAL

Ideal's L. D.'s Trixie	23141	1313	6yrs—365	C.L.
Ideal's Beacon's Nina	20385	1223	5yrs—365	C.L.
Ideal's Claremont's Netoria	20792	1213	Sr4—365C	N.R.
Ideal's Peter's May Jewel	23364	1210	7yrs—365C	N.R.
Ideal's Beacon's Nina	20195	1210	7yrs—365C	C.L.
Ideal's Pharaoh's Betty May	21063	1209	Jr4—365C	N.R.
Spot's Whittie	21832	1206	8yrs—365C	C.L.
Ideal's Peter's May Jewel	21989	1206	9yrs—365C	C.L.
Ideal's Peter's May Jewel	22537	1200	8yrs—365	C.L.
Ideal's Peter's May Jewel	23275	1194	5yrs—365	C.L.
Ideal's Wistar's Susie	21384	1182	6yrs—365C	C.L.
Spot's Whittie	20343	1163	9yrs—365C	C.L.
Ideal's G. S. Rosette	20282	1157	Sr4—365C	C.L.
Ideal's Beacon's Katie	23278	1145	6yrs—365	C.L.
Ideal's L. D.'s Ella Mae	23744	1137	Sr4—365C	C.L.
Ideal's G. S.' Susie	18825	1130	Sr3—365	N.R.
Ideal's Tilda	20621	1127	5yrs—365	C.L.(former)
Ideal's Beacon's Buttercup	23861	1124	6yrs—365	C.L.(former)
Ideal's Beacon's Miriam	20803	1121	5yrs—365C	
Ideal's L. D.'s Beaut	22220	1120	Sr4—365	C.L.
Ideal's L. D.'s Patty	21139	1114	Sr3—365	C.L.
Spot's Whittie	20606	1109	7yrs—365	C.L.(former)
Ideal's Peter's May Jewel	21023	1109	11yrs—365	(pending)
Ideal's Claremont's Ella Lee	20091	1106	5yrs—365	
Ideal's Claremont's D. Susie	21203	1089	5yrs—365	
Ideal's Beacon's Nina	19363	1086	8yrs—365C	
Ideal's L. D.'s Lassie	19652	1079	7yrs—365	
Ideal's Beacon's Katie	20298	1078	8yrs—365	
Ideal's Standbest Mona	17039	1074	5yrs—365C	
Welcome Lane's Mary	19970	1070	10yrs—365C	C.L.(former)
Welcome Lane's Mary	20356	1068	7yrs—365	
Ideal's Pharaoh's Maybelline	19116	1066	Sr3—365C	C.L.
Ideal's Standbest Lulu	19028	1066	Sr3—365C	C.L.
Ideal's Wistar's Susie	19399	1066	5yrs—365	C.L.(former)
Ideal's Beacon's Nina	18564	1063	Sr4—365C	C.L.
Ideal's Risbecq's Dora	20322	1063	6yrs—365	
Ideal's Supreme's Netoria	21631	1061	6yrs—365C	C.L.(former)
Ideal's Beacon's Buttercup	22914	1059	8yrs—365	
Ideal's Jubilee's Wilma	20079	1056	Sr3—365	C.L.
Ideal's Beacon's Josie Alfa	21149	1055	6yrs—365	
Ideal's Beacon's Queen Lady	21299	1053	6yrs—365	
Ideal's Jewel's Loetta	19646	1050	5yrs—365	
Welcome Lane's Mary	20555	1049	8yrs—365	
Franchester Saint Charm	24578	1045	7yrs—365C	
Ideal's L. D.'s Lady Kent	18626	1045	6yrs—365C	
Triumph's Cloe of Maple Grove	21856	1043	9yrs—365C	
Ideal's L. D.'s Susie	21258	1042	5yrs—365C	
Ideal's Warrior's Beth	19028	1035	5yrs—365	
Ideal's Standbest Mable	19357	1032	Sr3—365	C.L.
Ideal's Admiral's Betsy	19207	1032	Sr2—365	N.R.
Ideal's L. D.'s Susie	20924	1030	6yrs—365C	
Ideal's Noranda's Susie	19277	1026	7yrs—365	
Green Crest Tilda	18972	1025	8yrs—365	
Ideal's Mayona	23035	1024	7yrs—365C	
Ideal's Predictor's Trixie	21144	1021	5yrs—365	(pending)
Welcome Lane's Mary	19971	1021	12yrs—365	(pending)
Clara Bell of Lone Pine	18241	1019	8yrs—365	
Ideal's L. D.'s Cloe	18983	1019	Sr3—365C	C.L.
Ideal's Beacon's Bessiana	20858	1016	6yrs—365C	
Ideal's Emperor's Susie	21500	1014	7yrs—365C	
Ideal's Peter's Miriam	19477	1013	6yrs—365C	
Ideal's L. D.'s Midget	20223	1013	9yrs—365	
Ideal's G. S. Rosette	16510	1013	Jr3—365	C.L.
Ideal's Dairy Queen	22292	1012	7yrs—365	
Welcome Lane's Mary	19550	1012	6yrs—365C	
Ideal's Peter's May Jewel	19124	1012	10yrs—365C—3x	C.L.
Ideal's Peter's Miriam	19234	1009	5yrs—365C	
Ideal's L. D.'s Charm	19284	1007	Jr4—365	C.L.
Welcome Lane's Mary	19043	1004	5yrs—365C	
Ideal's Noranda's Susie	18540	1004	5yrs—365C	
Ideal's L. D's Daisy Lassie	17682	1004	Sr4—365	C.L.(former)
Ideal's Jubilee's Wilma	18737	1001	Sr4—365	
Ideal's Wistar's S. Susie	18184	1001	5yrs—365	
Ideal's Beacon's Iola	20067	1000	Sr4—365	

C.L.—Class Leader N.R.—National Record

59 Records Over 10 Tons Of Milk

20,000 LB. MILK COWS AT IDEAL

Franchester Saint Charm	24578	1045	7yrs—365C	N.R.
Ideal's Beacon's Buttercup	23861	1124	6yrs—365	C.L.
Ideal's L. D.'s Ella Mae	23744	1137	Sr4—365C	N.R.
Ideal's Peter's May Jewel	23364	1210	7yrs—365C	C.L.
Ideal's Beacon's Katie	23278	1145	6yrs—365	C.L.
Ideal's Peter's May Jewel	23275	1194	5yrs—365	C.L.
Ideal's L. D.'s Trixie	23141	1313	6yrs—365	C.L.(former)
Ideal's Mayona	23035	1024	7yrs—365C	C.L.
Ideal's Beacon's Buttercup	22914	1059	8yrs—365	
Franchester Saint Charm	22837	970	6yrs—365	C.L.(former)
Ideal's Peter's May Jewel	22537	1200	8yrs—365	C.L.(former)
Ideal's Dairy Queen	22292	1012	7yrs—365	
Ideal's L.D.'s Beaut	22220	1120	Sr4—365C	N.R.
Ideal's Peter's May Jewel	21989	1206	9yrs—365C	C.L.
Triumph's Cloe of Maple Grove	21856	1043	9yrs—365C	
Spot's Whittie	21832	1206	8yrs—365C	C.L.(former)
Ideal's Supreme's Netoria	21631	1061	6yrs—365C	
Ideal's Emperor's Susie	21500	1014	7yrs—365C	
Ideal's Wistar's Susie	21384	1182	6yrs—365C	C.L.(former)
Ideal's Beacon's Buttercup	21309	958	5yrs—365C	
Ideal's Beacon's Queen Lady	21299	1053	6yrs—365	
Franchester Saint Charm	21288	912	Sr4—365C	C.L.
Ideal's Emperor's Lucy	21273	898	9yrs—365	
Ideal's Senator's Marie	21268	868	9yrs—365	
Ideal's L. D.'s Susie	21258	1042	5yrs—365C	
Ideal's Claremont's D. Susie	21203	1089	5yrs—365	
Ideal's Beacon's Josie Alfa	21149	1055	6yrs—365	
Ideal's Predictor's Trixie	21144	1021	5yrs—365	
Ideal's L. D.'s Patty	21139	1114	Sr3—365	N.R.
Ideal's Dairy Queen	21069	977	8yrs—365	
Ideal's Pharaoh's Betty May	21063	1209	Jr4—365C	N.R.
Ideal's Peter's May Jewel	21023	1109	11yrs—365	
Ideal's Senator's Marie	21021	817	6yrs—365C	
Ideal's L. D.'s Susie	20924	1030	6yrs—365C	
Ideal's L. D.'s Verda	20917	901	6yrs—365	
Ideal's Beacon's Miriam	20803	1121	5yrs—365C	
Ideal's Senator's Marie	20795	841	12yrs—365	
Ideal's Claremont's Netoria	20792	1213	Sr4—365C	C.L.
Ideal's Marshall's Girlie	20625	904	5yrs—365C	
Ideal's Tilda	20621	1127	5yrs—365	
Spot's Whittie	20606	1109	7yrs—365	
Gwenwilmar Shirly	20576	854	6yrs—365C	
Welcome Lane's Mary	20555	1049	8yrs—365	
Triumph's Cloe of Maple Grove	20543	970	8yrs—365C	
Ideal's Beacon's Nina	20385	1223	5yrs—365	C.L.(former)
Ideal's Beacon's Rosette	20358	976	8yrs—365C	
Welcome Lane's Mary	20356	1068	7yrs—365	
Spot's Whittie	20343	1163	9yrs—365C	
Ideal's Risbecq's Dora	20322	1063	6yrs—365	
Ideal's Beacon's Katie	20298	1078	8yrs—365	
Ideal's G. S. Rosette	20282	1157	Sr4—365C	C.L.(former)
Ideal's L. D.'s Midget	20223	1013	9yrs—365	
Ideal's Beacon's Nina	20195	1210	7yrs—365C	C.L.(former)
Ideal's Senator's Marie	20173	783	5yrs—365	
Ideal's Claremont's Ella Lee	20091	1106	5yrs—365	
Ideal's Beacon's Josie Alfa	20086	993	5yrs—365C	
Ideal's Jubilee's Wilma	20079	1056	Sr3—365	C.L.
Ideal's Beacon's Iola	20067	1000	Sr4—365	
Ideal's Emperor's Susie	20014	925	6yrs—365C	

C.L.—Class Leader N.R.—National Record

"IT'S ALL IN THE RECORDS"

JACOB TANIS & SONS, Proprietors
JOHN TANIS, D. V. M.
WILLIAM AULD, Herdsman

IDEAL GUERNSEY FARMS
Augusta - Sussex County - New Jersey

GOLDEN GUERNSEY

Ideal Guernsey Farms

BUILDING ☆ FOR ☆ A ☆ CENTURY

"THE WORLD'S LARGEST HERD OF PURE BRED GUERNSEYS"

NO BUSINESS TRANSACTED ON SUNDAY

We Were Happy To Receive Both The Liebers Trophy and The Tarbell Trophy At Los Angeles, During The Annual Meeting of The American Guernsey Cattle Club

IDEAL'S PHARAOH'S BETTY MAY
WINNER OF TARBELL TROPHY
21063—1209—Jr4—365C—3x
May exceeded the average in her respective testing division by 93 per cent.

IDEAL'S PETER'S MAY JEWEL
WINNER OF LIEBERS TROPHY
JEWEL has a lifetime production of 140,851 lbs. of milk and 7377 lbs. fat, an average of 20,122 lbs. milk and 1054 lbs. of fat in seven lactations.

The Otto Liebers Trophy Won By Susie In 1950

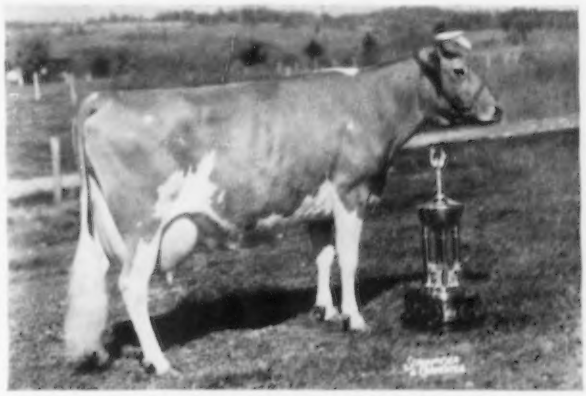

IDEAL'S EMPEROR'S SUSIE

Susie has a lifetime production of 148,428 lbs. milk, 7005 lbs. fat in 9 lactations. Susie is the only cow of the breed to make over 1000 lbs. fat and have a daughter with 2 records over 1000 lbs. fat, and a granddaughter with 2 records over 1000 lbs. fat.

"IT'S ALL IN THE RECORDS"

JACOB TANIS & SONS, Proprietors
JOHN TANIS, D. V. M.
WILLIAM AULD, Herdsman

IDEAL GUERNSEY FARMS
Augusta - Sussex County - New Jersey

Ideal Guernsey Farms

GOLDEN GUERNSEY

BUILDING ☆ FOR ☆ A ☆ CENTURY

"THE WORLD'S LARGEST HERD OF PURE BRED GUERNSEYS"

NO BUSINESS TRANSACTED ON SUNDAY

Ideal Animals Hold Their Own On The Tanbark

One Reserve and Two Honorable Mention In The All-American Contest

Reserve All-American 2-Year-Old

"IDEAL" Production

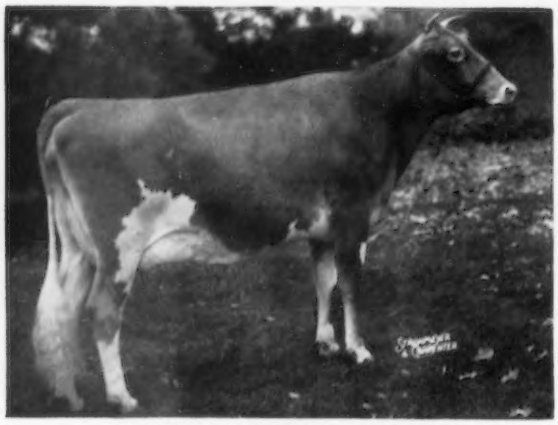

"IDEAL" Type

IDEAL'S PONTIUS' TRINKET

1st 2-Year-Old Cow and Sr. and Gr. Ch., Minn.; 1st and Res. Gr. Ch., Ind., Ky.; 1st and Gr. Ch., Lake Co.; 1st, Int., Ill., N. Ill.; 2nd, National, Wis.; 2nd Best Uddered, Ill. Lakewood Farm, Malcolm J. Boyle, Trustee, Mundelein, Ill.

Honorable Mention 3-Year-Old

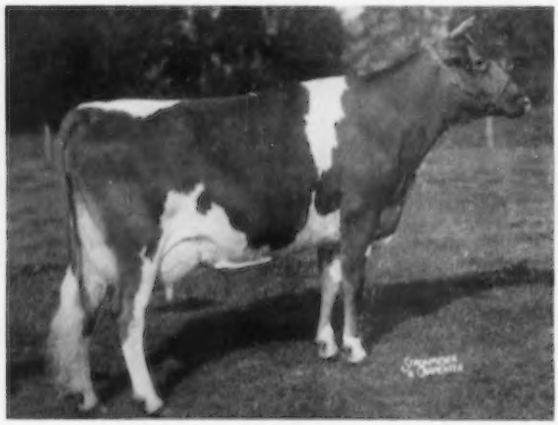

IDEAL'S GALLANT'S TRIXIE

1st 3-Year-Old Cow and Best Uddered, N. J. Guernsey Show. Shown by Jacob Tanis, Ideal Guernsey Farms.

Honorable Mention 5-Year-Old

IDEAL'S BEACON'S IDA JAN

1st Aged Cow, N. J. Guernsey Show. Shown by Jacob Tanis, Ideal Guernsey Farms.

"IT'S ALL IN THE RECORDS"

JACOB TANIS & SONS, Proprietors
JOHN TANIS, D. V. M.
WILLIAM AULD, Herdsman

IDEAL GUERNSEY FARMS

Augusta - Sussex County - New Jersey

A SIRE WITH A FUTURE

Hominy Hill Achievement

Born April 13, 1952

He has over 30 very uniform young daughters in the herd
that are good size, deep-bodied and sharp.

Sire: **HOMINY HILL CORONATION PRINCE, AR**
His first 7 tested daughters average 14593 lbs. milk, 775 lbs. fat as 2-year-olds, an increase over their dams of 1966 lbs. milk 76 lbs. fat. He is a son of Coronation King of Pine Manor, AR.

His Dam

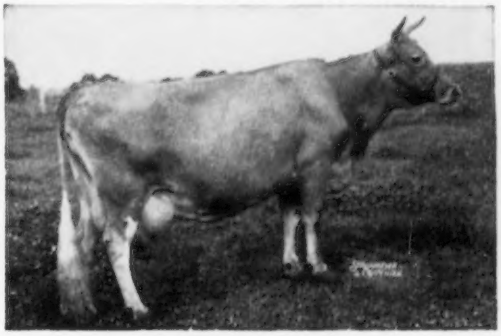

HARDWICK'S ACTRESS
11088—498—GG, 14400—630—AA—783 T.M.,
14393—655—AAA—610 T.M., 19162—833—A,
11640—516—18yrs—365—2x

His Half-Sister

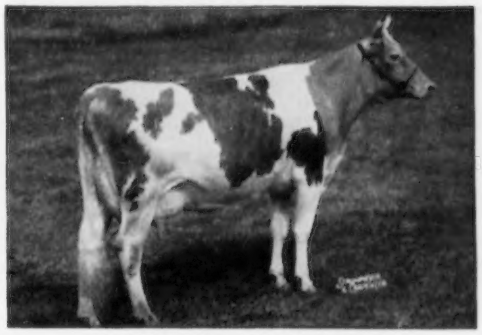

HOMINY HILL PRINCE'S HARP
*16739—*1017—Jr2—365C

His Sire's Dam

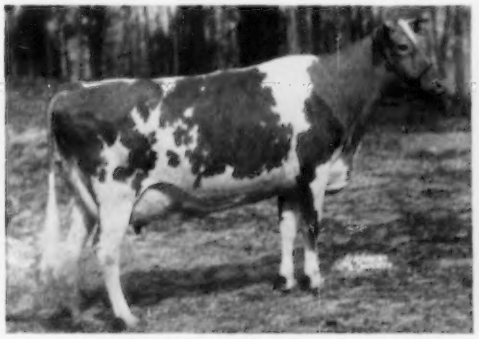

MEADOW-GOLD PRUDENCE, E '48
18037—1017—6yrs—365C
3 AR daughters, 2 PR sons

..is Dam's Maternal Sister

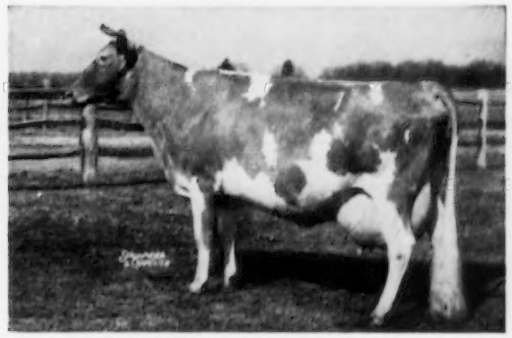

BRIGHT LAD'S ACTRESS, E '47
11915—584—Jr2—305—2x, *19146—*980—Jr4—365—3x
Class Leader 7th in milk, 6th in fat.

PLAN TO VISIT OUR HERD AND SEE OUR ACHIEVEMENT DAUGHTERS AND HOMINY HILL CONQUEROR DAUGHTERS. BULL CALVES FOR SALE OUT OF OUR BEST COWS.

PERONA FARM

JOHN BROTON, Owner

ANDOVER, NEW JERSEY

Our Pair Of Top Green Meadow Sires Are Siring Daughters With Type And Production

FAIRLAWN ACTOR'S JUPITER, AR

Born March 6, 1945

From the outstanding ACTRESS family. 9 AR daughters actual average, all Jr2-year-olds, 10352 M—502 F—2x, 6 made in 305C days.

A real top 2-year-old daughter of Haddon's M. Coquette, by Jupiter, Haddon's J. Cherry, 8729—439—Sr2 in 227 days—2x, **consigned to the Eastern Guernsey Sale.**

Sire: **FAIRLAWN FEERLESS ACTOR,** AR

His Dam

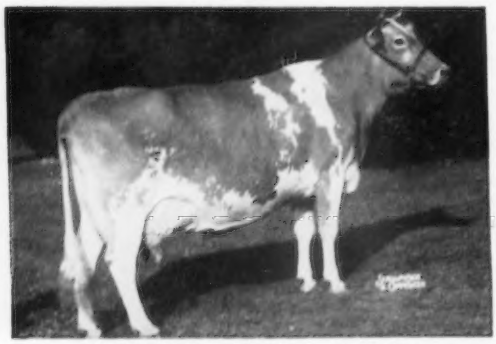

FAIRLAWN H. ERMA, E '47 '48 '49
12061—594—Sr2—365C, 16806—875—Sr4—365
13602—672—5yrs—305C—2x, 17333—895—7yrs—365
1 AR daughter, **Fairlawn Maxim's Herma,**
12464—641—Sr3—365.

STERLINGOLD MELVIN, AR

Born June 25, 1947

22 AR daughters, 1 over 700, 9 over 600, 14 over 500 lbs. fat. Haddon's M. Ida, VG '54, 13440—609—Jr2—365C, milked up to 92 lbs.—3x, at Grayce Farms, Haddon's M. Otelma, VG '54, 14743—656—Sr2—365C—3x, *15261—680—Sr4—365C—2x, Milk Class Leader 5th place, milking 70 lbs.—2x at 5 years old at Celebrity Farms.

Sire: **FAIRLAWN MEMOIR'S PERFORMER,** AR

Dam: **PINE MANOR LEVITY,** 12256—603—Jr2—365C

A MELVIN Daughter

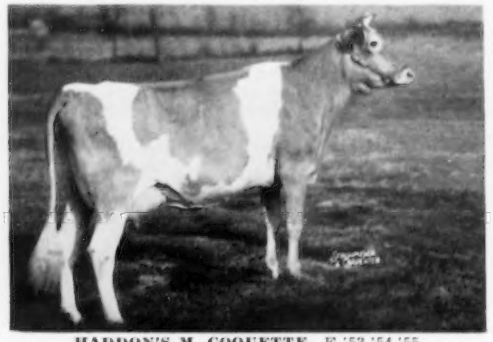

HADDON'S M. COQUETTE, E '53 '54 '55
14065—707—Jr2—365

Her Dam: **HADDON'S SUNNY'S CAROLINE**
Very Good '50 '52 '53 '54
12961—561—Sr2—365C, 14090—597—5yrs—365C

PLAN TO VISIT OUR HERD AT THE TIME OF THE ANNUAL MEETING IN PHILADELPHIA.

HADDON FARMS

Federal Accredited Herd No. 135475 . . . State Bang's Free No. 96 . . . Calfhood Vaccinated

RUSSELL PRICKETT — Tel. HAD. 9-4784 — **Route 1, MARLTON, N. J.**

The STRIPE family at Orchard Crest

KING DAVID'S IDEAL STRIPE

Born June 18, 1939

7 consecutive HIR records including: — 10618—495—7yrs—HIR—730, 9922—513—8yrs—HIR—584, 11503—511—9yrs—HIR—650. On retest at 16½ years of age with 6604—356—in 232 days—2x. Very Good '48 '53 '55. 8 Registered daughters (5 AR). 3 daughters classified Very Good.

CRESTVIEW STRIPE'S HARRIOT (VG '53)
7 records including: 11787—587—Jr4—HIR—730

CRESTVIEW'S IDEAL MARNA (VG '53)
10761—496—6yrs—HIR—598 T.M.

Two Full Sisters In Our Herd —

CRESTVIEW STRIPE'S SARAH
Born April 26, 1954
1st Junior Yearling, Burlington County, 1955.

CRESTVIEW STRIPE'S SARAJANE
Born April 10, 1955

IDEAL STRIPE is due again April 19 and the calf she is carrying will be a full brother or sister to the two heifers above, which in either case will be a valuable herd addition.

Farm is located on Croshaw Road, 2 miles northeast of Wrightstown.

STOCK FOR SALE

Orchard Crest Farm — Wrightstown, N. J.

J. ELLIS, C. ERNEST and J. ELLIS CROSHAW, JR.
Owners

GUERNSEYLEA FARM

1935 —— 1956

Backed by 21 years of experience

Our Entire Herd Is Built On The Blood Of These Great Sires

Langwater Steadfast
Langwater Africander
Imp. Financier of Myrtle Place
Flying Horse Colonel's Prince
Riegeldale Melba's Emory

Good Cows Like These Below Are Being Bred To Top Bulls From The New Jersey Artificial Breeding Assn.

Bear Haven's Maxim's May
12050—604—8yrs—HIR—305C—2x

Monarch's Belle of Jon-Robin
10755—554—6yrs—HIR—305C—2x

Duke's Adrian
9155—500—Sr3—HIR—305C—2x

Guernseylea's Cherub Girl
9886—459—Jr2—HIR—305C—2x

Guernseylea's Mardi Anita
11414—596—6yrs—HIR—305C—2x

Herd averaging close to 500 lbs. fat under DHIA

Calfhood Vaccinated . . . Fully Accredited

STOCK FOR SALE

Robert Cory — **R. D. 1** — **Hackettstown, N. J.**

THE PATE SALES COMPANY and GLENBURNIE FARM, 2064 Lawrenceville Road, Trenton, N. J.

Accredited — Certified — Vaccinated

The Glenburnie Herd of 75 head producing over 400 quarts of GOLDEN GUERNSEY Milk daily has resumed herd testing in the ARHT Division.

We have three herd sires of merit heading the herd.

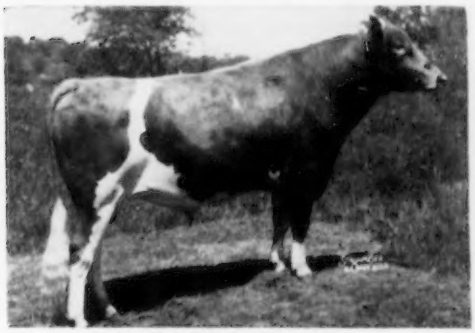

COLDSPRING'S NOBLE'S CITATION

Sire: **COLDSPRING'S ROMULUS NOBLE, AR** (Langwater Romulus—Coldspring's Hardwick's Beauty, E, 17614—824—6yrs).

Dam: **COLDSPRING'S B. R. CATHARINE**, E ($3,850)
14437—816—Jr4—365C

McDONALD FARMS FORE WILLARD

Dropped March 14, 1955

7 nearest dams average 15411—764

Sire: **McDONALD'S FOREMOST PREDICTION** 52 AR daughters (Foremost Prediction—Douglaston Lady Augusta, E, 12106—607—E).

The dam, McDonald Farms Nestafette, is maternal sister to

McDONALD FARMS HIGH OSTAFETTE
15852—815—Sr3—365C (VG twice)

LAUREL MILLS GOLDEN ESTAFETTE
14131—792—Sr4—365C

CHASMARY'S LOIS, 13429—580—5yrs—365, 13059—564—6yrs—365

DAM OF HERD SIRE

GLENBURNIE LOIS' RADIANT

Sire: **FAIRLAWN ACTOR'S RADIANT** — Sire of Rycklaver Radiant Actress ($2,600, Dunwalke Dispersal, 1954), 18769—*1102—Sr3—365C, Rycklaver Actorine ($3,100, Dunwalke Dispersal, 1954), 17873—*1016—Sr3—365.

DAM OF OUR JUNIOR HERD SIRE

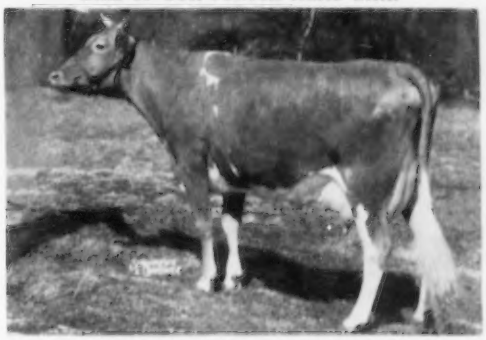

McDONALD FARMS NESTAFETTE
16020—790—Jr2—365C, *15904—*788—Sr3—305C—2x, 12480—690—5yrs—305—3x, 13432—671—Sr4—305C—2x. (Foremost Acme 4th—Laurel Mills Estafette, E, 13405—*742—Jr4—365C—2x. Sold for $5,600. Her son sold to Jack Lively for $10,000).

AR COWS in our herd include —

PEBBLE HILL HERO'S HELENA, 15903—816—5yrs—365C
BROOKLAWN'S BERT'S DINA, 17504—778—Jr3—365C—3x
LISETER HONORABLE NELL, 14364—713—6yrs—365C
CORONATION MAJESTIC'S FLOWER, 13161—655—Sr4—365
LEESIDE SOUTHERN LORA, 11860—628—Jr2—365
LEESIDE SOUTHERN JANET, 11818—617—Jr2—365
BROOKLAWN'S SELECT MAY, 11583—612—Jr2—365C
COLDSPRING'S B. R. COLSIA, 12745—523—Jr2—365

HEIFERS out of these AR Dams —

CONOVER'S ROCK'S WALLIE, 16722—880—Sr3—365
PEBBLE HILL HERO'S HELENA, 15903—816—5yrs—365C
LISETER HONORABLE NELL, 14364—713—6yrs—365C
MEADOWLANE INA, 13969—686—Sr3—365—3x
TWIN OAKS FARM DORA, 10541—607—Jr2—365C
GLENBURNIE GOLDEN'S FLORENCE, 10254—595—Jr2—365C
GLENBURNIE ROYAL'S GOLDY, 11918—515—6yrs—365
FORGES PERTNESS, 10154—498—Jr3—335C

We are pleased to have Jim Christian join us as a partner in the Cattle Sales business and further to announce we have taken the New Jersey agency for the Blenda Life No Grain Cattle feeding program.

FORTHCOMING SALES ARE — **THE EASTERN GUERNSEY SALE at Glenburnie Farm, MAY 11,** when we plan to sell 40 head of top cattle, the quality of which excells any heretofore presented. We are extremely pleased to offer in this sale, from North Farm, a top young bull in Northern Conrad's Frosti, dropped July 30, 1955, an own brother to Boswell, the outstanding herd sire at LushAcres. Their sisters are Horse Shoe Conrad's Lillian, Northern Conrad's Vera, Northern Conrad's Lilly and Northern Conrad's Lucky, that just finished with 15614—927—Sr3—365C—2x (pending), first in fat, 4th in milk (pending). We question if there has been a better family in the Guernsey breed. More about them later.

THE PENNRIDGE FARM DISPERSAL — 85 Head and Machinery — MAY 18, 1956, Perkasie, Pa.
THE WILGORLAN FARMS DISPERSAL — 130 Head — JUNE 18, Titusville, N. J.

For Catalogs Write — THE PATE SALES COMPANY, 2064 Lawrenceville Road, Trenton, N. J.

WE ARE PLEASED TO OWN ONE OF THE GREATEST PROVEN SIRES OF THE BREED

FAIRLAWN ACTOR'S LEADER

Born January 9, 1946

HIS DAUGHTER—DAM COMPARISON ON M. E.—305—2x BASIS			
35 DAUGHTERS	61 REC. AV.	11106 MILK	513 FAT
35 DAMS	72 REC. AV.	10393 MILK	490 FAT
DIFFERENCE		+713 MILK	+23 FAT

HIMSELF

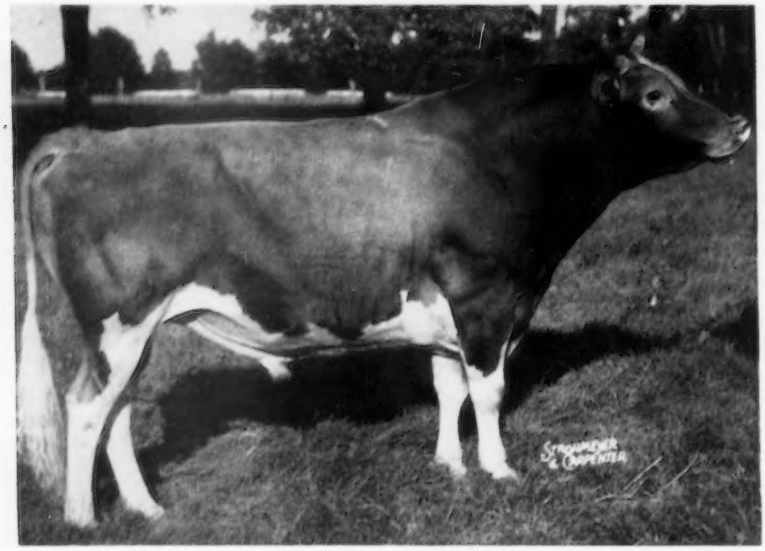

11 PR sons, 44 AR daughters, 4 over 800, 8 over 700, 16 over 600 lbs. fat. 25 classified — 4 E, 11 VG, 9 D. 1st Jr. Get, N. J., 1954, 1955, Pa. G. S., 1955; 1st Sr. Get, N. J., 1954, 1955, 2nd Pa. G. S., 1955.

His Sire

FAIRLAWN PEERLESS ACTOR, AR

By Green Meadow Peerless, AR, out of Bright Lad's Actress, E '47 at 13 yrs. *19146—*980—Jr4—365—3x.

His Dam

FAIRLAWN K. GAY LEVITY, E '50 '55

14978—730—Jr4—365C, 17244—845—7yrs—365

ALSO IN SERVICE

CASTLE BROOK PEARLETTE'S KING

Our Junior Sire, born June 12, 1953.

Sire: **FRANCHESTER KING'S HORNET** by Franchester Kella's King, AR, out of Fairlawn K. Gay Levity, E '50 '55, 17244—845—7yrs.

Dam of King — IN OUR HERD

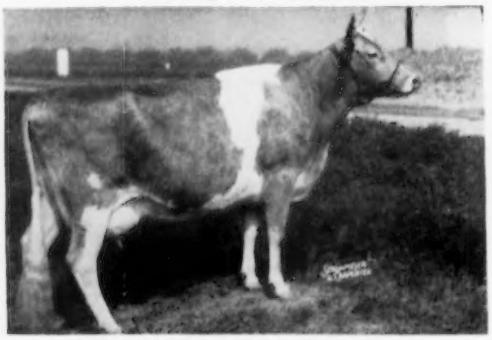

ADOHR BEAU'S PEARLETTE, VG '50

12336—605—Jr2—365, 14125—760—Jr4—365

Sold for $4,000, 1953. A daughter of Adohr Eldor Pearlette, E 4 times, 15524—737—8yrsC, sold for $23,000. Sr. and Gr. Ch., N.G.S., 1951.

A DAUGHTER IN OUR HERD

GLENGERAN LEADER'S PRIDE ROSE, E '54

2nd 4-yr-old Pa. G. S., 1953

16146—658—Jr4—365, 20121—896—5yrs—365C

Highest producing daughter of LEADER

LEADER SONS FOR SALE OUT OF OUR BEST COWS

VISITORS WELCOME

CASTLE BROOK FARM

FRANK GUMINA
Owner

FREEHOLD, NEW JERSEY

ANTHONY BRUNO
Manager

A PAIR OF RICHLY-BRED McDONALD SIRES

A SON OF LADY AUGUSTA

McDONALD FARMS OBERLAND

Born April 21, 1945

He has over 20 young daughters in our herd. 44 AR daughters. 22 classified — 7 VG, 11 D. Sold for $4,700, 1953. Sire of Welcome-In Clara's Oberland, AR, $25,000.

Sire: **McDONALD FARMS DISTINCTION, AR**

His Dam

DOUGLASTON LADY AUGUSTA
Excellent at 14 and 15 years. 12106—607—Jr3—365. 4 E daughters av. 14491—720. 2 VG daughters, 5 AR sons

His Maternal Sister

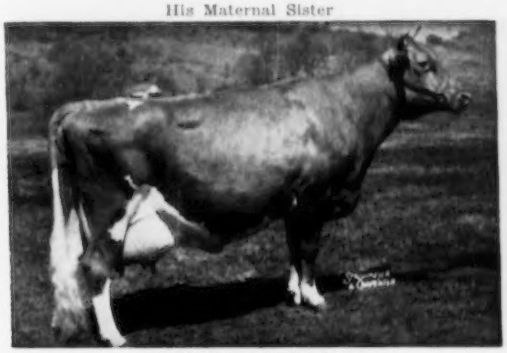

McDONALD FARMS DELLA
Excellent '47 '48 '50
13443—565—Jr2—365, 15700—681—AA

McDONALD FARMS LE RENOWN

Born June 4, 1951

Over 60 head bred to him. His first calves look most promising.

Sire: **McDONALD FARMS S. LEADER, AR.** 58 AR daughters, 3 over 700, 18 over 600, 34 over 500 lbs. fat. By McDonald Farms Steadfast, AR, out of McDonald Farms Dolly, E '48 '50. 15700—681—AA (a daughter of Lady Augusta).

His Dam

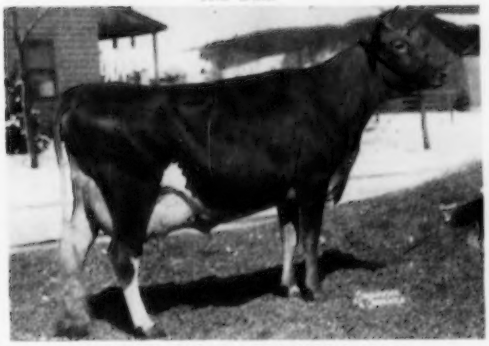

LAUREL MILLS ESTAFETTE, E '50
10231—508—Jr2C—610 10900—564—5yrsC—610
12152—656—Jr3C—610 12608—659—6yrs—730
13405—742—Jr4C—730 13933—737—7yrs—730
3 AR daughters, all over 700, av. 15324—799.

His Maternal Sister

McDONALD FARMS NESTAFETTE
16020—790—Jr2—365C, *15964—*788—Sr3—305C
National Class Leader in milk, 5th place in fat.

SONS OF OBERLAND AND RENOWN FOR SALE OUT OF OUR TOP BROOD COWS

VISITORS WELCOME

CASTLE BROOK FARM

FRANK GUMINA
Owner

FREEHOLD, NEW JERSEY

ANTHONY BRUNO
Manager

MEADOWBROOK FARM

Our breeding program is being built on proved Green Meadow—Coronation bloodlines through the use of these three young sires.

Proudly We Present The Dams Of Our Herd Sires

His Dam

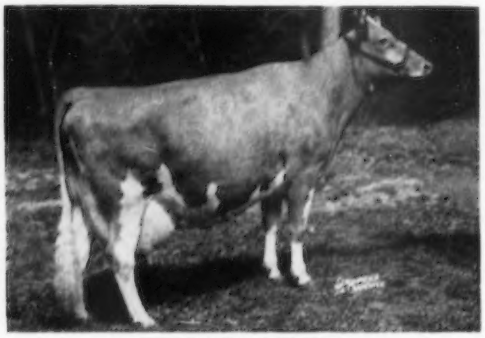

HOMINY HILL ALTHEA
18831—617—Jr2, 17204—812—Jr4C, 19099—922—6yrs, 14659—669—7yrs—305C—2x. 1 AR daughter.
Next Dam: **Hominy Hill Alice,** 16707—817—Jr2—365C.

HOMINY HILL PRINCE ARTHUR

Born May 8, 1952

Sold in the Lazy River Dispersal, 1955, for $3,550. ARTHUR is by Hominy Hill Coronation Prince, he by Coronation King of Pine Manor out of Meadow-Gold Prudence, 18037—1017—6yrs—365C, Excellent '48, 2 AR sons, 3 AR daughters.

His Dam

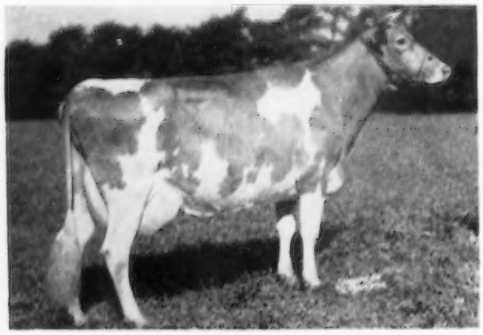

FRANCHESTER HANDY LILLY
14262—676—Sr2—365C, 11947—550—Sr3—305
Sold in Franchester Sale, 1949, for $1,800.
Next Dam: **Bethany Wistar's Lady**
18991—886—6yrs—365C. 4 AR daughters

NORTHERN CAVALIER

Born May 22, 1952

CAVALIER is by Sterlingold Courteous King, herd sire at North Farm, he a son of Gardenville Coronation King out of Pine Manor Courtesy, Excellent '48 '51, sold for $28,000, 13268—761—5yrs—365C.

His Dam

ENDEAN KINSA
13580—771—Sr3—365, 11481—622—7yrs—305C
Sold for $3,500 in 1947.
Next Dam: **Endean Ruan,** 13809—698—GG

HUNTHILL COUNT

Born March 29, 1951

COUNT is by Pine Manor King's Image, he by the proved sire, Coronation King of Pine Manor, out of Pine Manor Columbine, 12672—755—EE, dam of 4 AR sons, sold for $3,150 in 1943.

Plan to visit us during 1956 and select a son of one of these top bred bulls for your next herd sire.

STOCK FOR SALE ——— VISITORS ALWAYS WELCOME

MEADOWBROOK FARM **Bernardsville, New Jersey**

HENRY F. RUSCHMANN — WILLIAM QUERIPEL, Herd Mgr.

FOUR PRESENT DAY HERD SIRES IN SERVICE

Rich In GREEN MEADOW—CORONATION Blood

INVINCIBLE

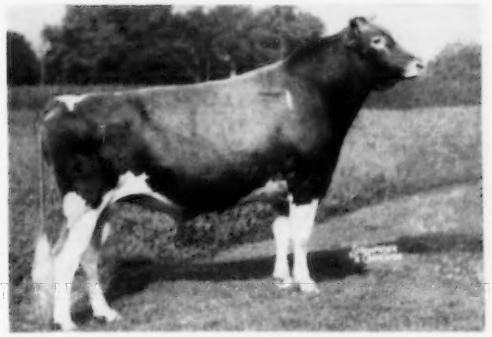

FAIRLAWN H. INVINCIBLE

7 PR sons, 52 AR daughters, 2 over 900, 2 over 800, 6 over 700, 11 over 600, 19 over 500 lbs. fat.

Sire: **Green Meadow Hornet**

Dam: **Phillips Peerless Girl** 14160—749—E, 15539—790—A

MAJESTY

STERLINGOLD MELINDA'S MAJESTY

Sold in 1950 for $46,000.
7 PR sons, 19 AR daughters.

Sire: **Fairlawn Memorir's Performer** ($30,000, Actor—Memoir)

Dam: **Coronation Melinda** (Excellent 3 times) 19537—961—6yrs—365. Sold for $31,000.

MARVEL

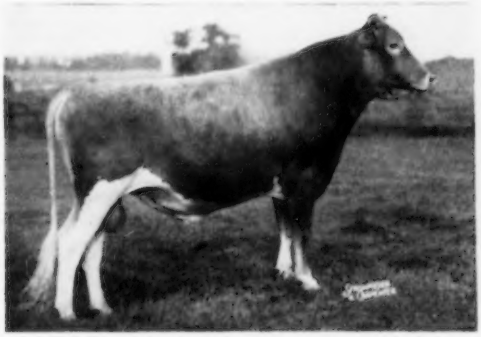

LOCUST GROVE MELINDA'S MARVEL

1st Jr. Calf, N. J. Breeders Show, 1953; 1st Jr. Yr. Bull, N. J. Breeders Show, 1954; 1st Jr. Yr. Bull, Atlantic City, 1954. Junior Champion, N. J. Breeders Show and Atlantic City, 1954. 1st prize two-year-old, N. J. Breeders Show, 1955. Honorable Mention All-American Jr. Yr., 1954.

Sire: **Sterlingold Melinda's Majesty**

Dam: **Pharaoh's Jean of Gwynllan** (Excellent '47 '48). 3 records over 800 lbs. fat: 17348—831—5yrs — 365C, 17110—803—8yrs—305C—911, 18158—835—9yrs—365C—986.

MERIT

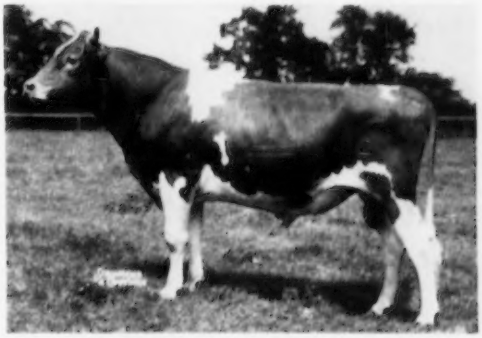

FAIRLAWN ACTOR'S MERIT

3 PR sons, 22 AR daughters

Full brother to Fairlawn Actor's Ithela, Excellent '48 '49, 12758—610—Sr4—365.

Sire: **Fairlawn Peerless Actor,** AR

Dam: **Fairlawn K. Glory** (Excellent 5 times), 13414—622—Jr2—365C, 17244—815—Jr4—365C. Sold for $9,500 in the Fairlawn Dispersal.

Plan to visit us to or from the Annual Meeting in Philadelphia and see our great herd of working Guernseys.

Stock For Sale — Visitors Always Welcome

ABBOTTS DAIRIES, INC.
JOSEPH P. BROADHURST
Manager

LOCUST GROVE DAIRIES

WESTVILLE NEW JERSEY

OLDFARM GUERNSEYS

T. B. Accredited No. 482614 — Calfhood Vaccinated — Bang's Certified No. 112

1 SENIOR SIRE — PARTRIDGE PRIORITY — Born February 19, 1954

We thank Mr. Bradshaw and Lloyd Blom for selling us this great son of Lydia.

Sire: **FAIRLAWN K. WARRIOR.** His first daughters are now in milk at Partridge Hall Farm and doing very well. A son of Fairlawn H. Eastern King, AR, out of Fairlawn H. Coquet, VG '49 '51. 13986—722—Jr2C, 16994—861—7yrsC.

His Dam's Dam

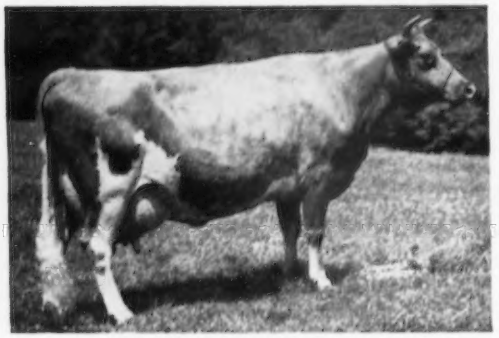

STERLINGOLD LIDETTE, E '48
14341—652—Jr2—926 T.M.
19033—830—5yrs—365
Her Dam: **Foremost Perfect Lady**
17581—864—AA, 15244—758—AAA
Former Class Leader

His Dam

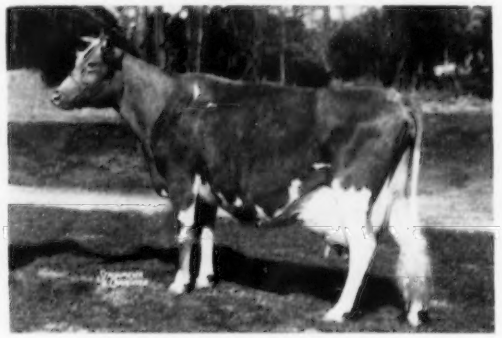

STERLINGOLD PRINCESS LYDIA
12205—585—Jr2—365C
15463—732—Jr3—365C
11984—564—Sr4C—708 T.M.
13533—638—5yrs—305C
12164—552—6yrs—305C—2x

2 FUTURE SIRE — GLENGERAN FORTUNE'S LEADER — Born November 24, 1955

Again we thank Mrs. E. H. Geran and Charles Geran for selling us this specially bred and most promising son of Glengeran Leader's Blossom, 9763—441—Sr2—305C—2x, a lovely individual from the great female family which includes Glengeran Leader's Blue Ribbon, Excellent, 12963—640—Jr2—365C—3x, $5,500, and Glengeran Leader's Bonny, Excellent, 16978—852—Sr3—365—3x, $3,000.

Sire: **FAIRLAWN K. FORTUNE**, a son of Fairlawn H. Eastern King, AR.

His Dam's Sire

FAIRLAWN ACTOR'S LEADER, AR
35 daus. 61 rec. 305—2x M.E. av. 11106—513, an increase over their dams of 713 M and 23 F.
Sire: **Fairlawn Peerless Actor, AR**
Dam: **Fairlawn K. Gay Levity**, E '50
14978—730—Jr4—365C, 17244—845—7yrs—365

His Sire's Dam

FAIRLAWN ACTOR'S LINARIA
13855—728—Jr2—365C, 15668—846—Sr3—365C
Excellent '53 '55. Sold for $14,000, 1953.

WE OCCASIONALLY HAVE A FEW FEMALES FOR SALE

VISITORS ALWAYS WELCOME

OLDFARM is on Route 27, ten miles east of Princeton, six miles west of New Brunswick at Franklin Park, N. J.

H. MALCOLM ADAMS, Owner — **FRANKLIN PARK, NEW JERSEY** — **Phone: Kilmer 5-6556**

From Left to Right—**RIEGELDALE MELBA'S FORTUNATE**
RIEGELDALE FORTUNE'S HOLLY
LEESIDE MAJESTIC'S PRINCESS
RIEGELDALE MELBA'S MAJESTIC

Two Sons of OLD MELBA In Service — Both By RIEGELDALE ILLUSTRIOUS BENJAMIN, he by Bournedale Illustrious out of Bournedale Bellona.

GREEN MEADOW MELBA

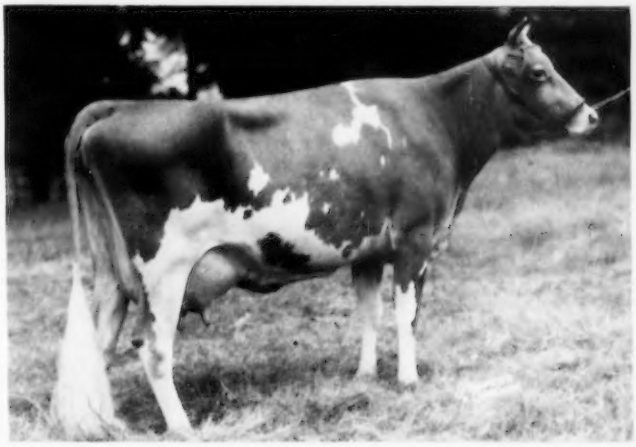

Classified Very Good at 15½ years. 15342—*963—Sr2—365C, National Record when made, 1936. Still Class Leader in Fat, 2nd place. 7 AR daughters include: Coronation Melba, 13001—804—GG.

RIEGELDALE MELBA'S MAJESTIC
Born September 11, 1949
Purchased at the Leeside Dispersal with 4 of his daughters.
Himself

Full brother to Riegeldale Ben's Melba, $28,600 at Avalong Farm. 14349—745—Jr3. 16627—846—Sr4. His Daughters: Limekiln Majestic Sunspot, 11913—705—Jr2—365C—3x, (started record at 20 months of age), 15608—833—Sr4—365 (Class Leader 5th in fat). Limekiln Majestic Juno, 17588—863—Jr2—365C—3x (Class Leader 6th in Milk). Leeside Majestic Princess, 14920—787—Sr2—365 (pending).

RIEGELDALE MELBA'S FORTUNATE
Born July 23, 1948
Himself

Three Fortunate Daughters:
RIEGELDALE FORTUNATE HOLLY
12557—694—Jr2—365
RIEGELDALE FORTUNATE EDWINA
11425—655—Jr2—365
13815—771—Jr3—365 (pending)
RIEGELDALE FORTUNATE PRUE
11467—657—Sr3—365C

We are also using sons of both MAJESTIC and FORTUNATE. If you are looking for a young bull backed with outstanding Melba production — we can meet your needs.

Vaccinated — Bang's Accredited No. 35 — T. B. Accredited 124530

Herd is on A.R. and D.H.I.A. Test

CONOVER'S HIGHTSTOWN GUERNSEY DAIRY **Hightstown, N. J.**

CLIFFORD H. CONOVER, Manager

PETER ESCH, Herdsman

dams of our herd sires

dam of: Mulhocaway Butterfat Adonis

MULHOCAWAY VENUS C. E '51

9303—471	Jr2	305C	3x
14669—787	Jr3	365	3x
13530—690	5yr	305C	3x
12096—619	6yr	305C	2x
16494—838	7yr	365C	3x
9060—426	9yr	305C	2x
11848—618	10yr	305C	2x (pending)

1 AR daughter. 1 on test. 3 sons in service.

dam of: Mulhocaway Butterfat Hollirex
owned with N. J. Coop. Breeders Assn.
and Mulhocaway Butterfat Hollistar
owned with Partridge Hall Farm

MULHOCAWAY BUTTERFAT HOLLY E

9524—427	Jr2	305	2x
14646—669	Sr3	365	2x
Former Class Leader			
13122—596	6yr	305	2x
17491—813	7yr	365C	3x
16625—788	8yr	365C	2x
Former Class Leader			
12248—568	10yr	305C	2x

2 AR daughters. 4 sons in service.

dam of: Mulhocaway Beauty Butterfat

MULHOCAWAY BUTTERFAT ARUM VG

12234—657	Sr2	365	3x
13294—703	Sr4	305C	3x
9008—471	6yr	305C	2x
15367—805	7yr	365C	3x

2 AR daughters. 2 sons in service.

dam of: Mulhocaway Butterfat Masterful
owned with N. J. Coop. Breeders Assn.

MASTER'S DILLEY

13315—653	Jr2	305C	3x
Former Class Leader			
10445—507	Jr3	305C	2x
10779—507	Sr4	305C	2x
15721—746	5yr	305C	893 TM
On test 231 days. 10328—461		7yr	2x

2 AR daughters. 3 sons in service.

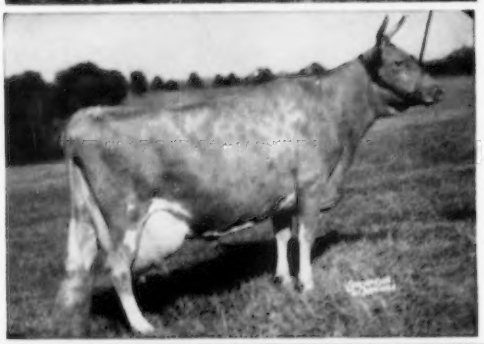

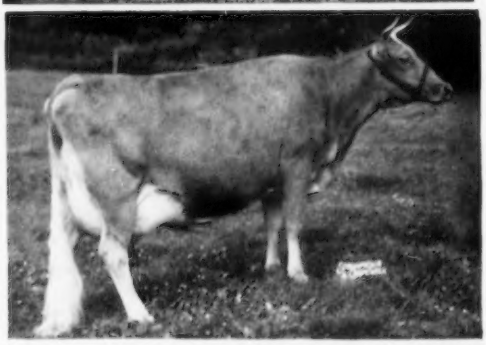

MR. & MRS. L. B. WESCOTT, Owners

HAROLD VERITY, Manager

MULHOCAWAY FARM CLINTON, N. J.

Excellent Twice — A Class Leader — A Grand Champion

Consigned To THE GUERNSEY SALE, May 12, Trenton, N. J.

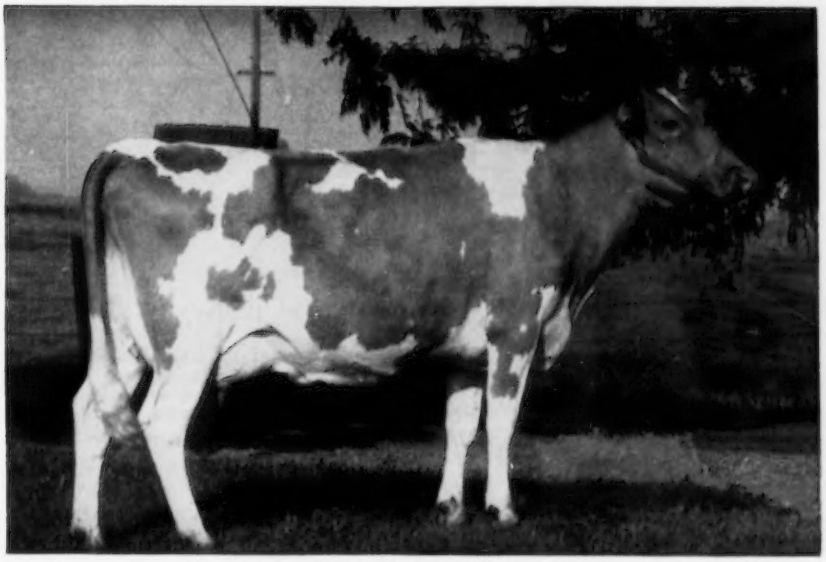

CHUKLUCK MERMAID, E '54 '55

11206—*599—Jr2—HIR—305C—2x

1st 3 Yrs., Sr. & Gr. Champion, Evergreen Guernsey Classic, 1955,
K. C. Sly, Judge.

CHUKLUCK MERMAID is the first cow to be consigned to an eastern sale from the Pacific Northwest, that is an Excellent cow, a Class Leader and a Grand Champion.

MERMAID is a daughter of Chukluck Royal Maid, VG, that with her sister, Chukluck Royal Maiden, Excellent, have been unbeaten as Produce of Dam for 4 years.

MERMAID, with Maid and Maiden, were first Three Best Females, 1954, W. Wash. Fair and Evergreen Guernsey Classic, 1955.

To the IDAHO STATE SALE, April 30, Boise, Idaho—CHUKLUCK MASHER LADY, 9978—506—Jr3—HIR—305 (pending). By Western Glow Masher O'War out of Chukluck Ladydid, VG, 13531—674—6yrs—HIR—365—2x, a daughter of Bear Canyon's Lady, VG, 14460—714—9yrs—365C—2x.

To the PACIFIC N. W. SALE, April 25, Portland, Oregon—CHUKLUCK LUCKY DUCHESS, a bred heifer due June 8, by Western Glow Lucky O'War and out of Chukluck Duchess, 10927—657—Sr3—HIR—365—2x.

Lucky Duchess has been nominated for The National Guernsey Futurity.

The three consignments carry the "Combination"—Bear Canyon's Lady—Western Glow Butterfat Maryann.

CHUKLUCK FARM **Route 1, Burlington, Washington**

L. W. POWER & SONS, Owners

HOMINY HILL Farms · GUERNSEY CATTLE

HENRY D. MERCER, Owner
HARVEY C. DREIBELBIS, Manager

Telephone:
FREEHOLD 8-2072 (Day)
FREEHOLD 8-0295 (Night)
PETER KEARNS, Herdsman

"Fully Accredited"

Colts Neck, N.J.

HOMINY HILL BANNER
Born August 21, 1955

A PROSPECTIVE HERD SIRE FOR PRIVATE SALE

HOMINY HILL BANNER

A fine individual with unusual quality, by a son of an EXCELLENT 1017 lb. former Class Leader, sire of the CHAMPION OF CHAMPIONS, 1017 lbs. fat, National Record, as a Jr2-year-old, and out of a 919 lb. own daughter of the foundation of the LULE BELLE Family.

Sire: **HOMINY HILL CORONATION PRINCE,** sire of Hominy Hill Prince's Harp, 16739—*1017—Jr2—365C—3x (1st cow of any breed to make over 1000 lbs. fat as a Jr2-year-old). Also sire of Hominy Hill Prince's Sunny, *14363—*740—Jr2—305C—3x.

Banner's Dam

MEADOW SPRING LULU (VG)
10037—590—Jr2—305C—2x (former Class Leader), 15492—919—Sr4—365—3x. 6 AR daughters, all over 600 lbs. fat, 1 a Class Leader, 1 more to be tested.
Dam: **MEADOW SPRING LULE BELLE**, 8232—369—Jr2—305C—2x, 12481—591—Jr4—305C—2x. Dam of 7 AR daughters, 2 daughters with over 900 lbs. fat, 6 daughters with over 600 lbs. fat.

Banner's Sire's Dam

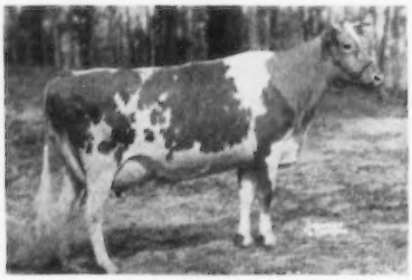

MEADOW-GOLD PRUDENCE (E)
18037—1017—6yrs—365C—3x
(former Class Leader)
3 AR daughters, 2 AR sons

Banner's Maternal Sister

HOMINY HILL POLLYANNA
15201—851—Jr2—365C—3x
(former Class Leader)

Banner's Maternal Sister

HOMINY HILL LUELLA (VG), $2,500
12101—710—Jr2—365—3x. 3 AR daughters, two with over 700 lbs. as two-year-olds. 1 daughter a Class Leader.

A full sister to HOMINY HILL BANNER recently finished with 14248—792—Sr2—365—3x (pending).

Send for complete pedigree and price on this outstanding bull.

We are consigning to the ARKANSAS STATE SALE, Little Rock, Arkansas, April 18, 1956, two bred heifers, both due in May to the service of HOMINY HILL CHAMPION, one a daughter of HOMINY HILL CORONATION PRINCE, the other a daughter of HOMINY HILL ROSE KING and out of HOMINY HILL MAXINE, a Class Leader.

HOMINY HILL

(CONSIGNED)

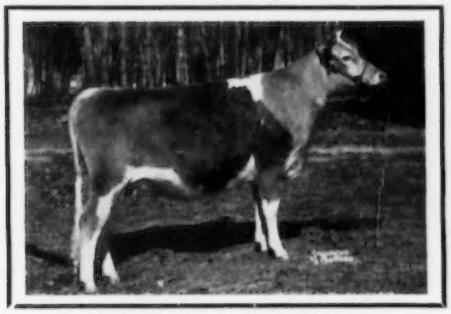

HOMINY HILL R. K. MAMIE (Vaccinated)
Born December 28, 1953. Sired by **HOMINY HILL ROSE KING** whose first seven daughters to finish test average 13439 milk, 719 fat as first calf heifers, on official 3x testing.

Mamie's Dam

HOMINY HILL MAXINE
12219—674—Jr2—365C—3x, 13824—*789—Jr4—365C—2x (Class Leader), 12955—726—5yrs—365C—2x (pending). Full sister to Hominy Hill Lady, 12044—726—Sr2—365C—3x, 12163—650—5yrs—305C—2x.

Two Paternal Sisters to HOMINY HILL R. K. MAMIE

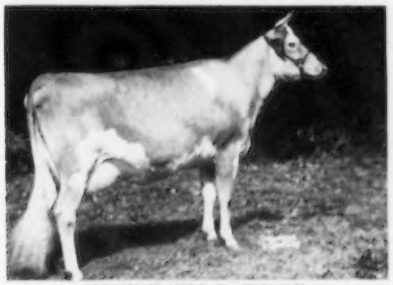

HOMINY HILL R. WENDY
14083—737—Jr2—365C—3x
13901—777—Sr3—365—3x in 308 days

SIRE:
HOMINY HILL
ROSE KING

HOMINY HILL R. HONEYCOMB
12895—749—Sr2—365C—3x
On test milking over 60 lbs. 2x.

(CONSIGNED)

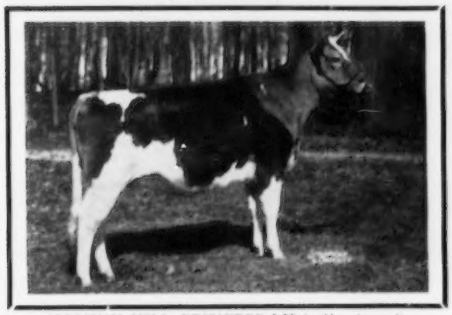

HOMINY HILL PRINCESS LILA (Vaccinated)
Born February 3, 1954. Sired by Hominy Hill Coronation Prince, sire of the CHAMPION OF CHAMPIONS, two Class Leader daughters out of his first 10 tested daughters.

Lila's Dam

HOMINY HILL LILA BELLE
12870—621—Sr2—365—3x, 13113—612—Sr4—365—2x
Sired by Riegeldale Coronation King and out of the LULE BELLE Family (see our advertisement on the opposite page).

Two Paternal Sisters to LILA and BANNER (see opposite page)

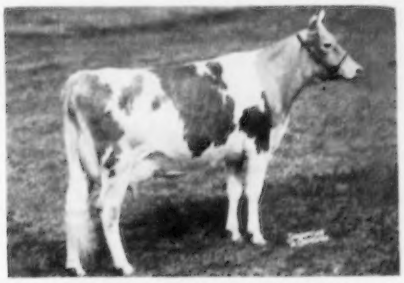

HOMINY HILL PRINCE'S HARP
16739—*1017—Jr2—365C—3x (National Record)
14918—877—Sr4—365—3x in 288 days

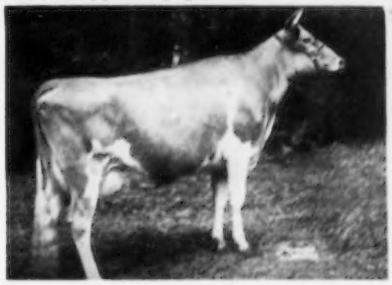

HOMINY HILL PRINCE'S SUNNY
*14363—*740—Jr2—305C—3x (Class Leader)
15701—882—Sr3—365—3x in 308 days.

THE EIGHTH McDONALD SALE

MONDAY, MAY 14, 1956 — 1:00 P. M. — McDONALD FARMS, CORTLAND, N. Y.

A SAMPLE OF THE FEMALES

IN SALE — **McDONALD FARMS ROYAL SILVENE**
10060—627—Jr2—365C. On retest.
Sire: **McDonald Farms Jolly Paragon**
Dam: **McDonald Farms Pre Psyche** (VG)
9585—524—Jr3, 10730—571—Sr4—365

ROYAL SILVENE is a top, young cow with a beautiful udder. She is a member of the Henrietta family which is developing into one of the best, and is a maternal sister to Jolly Token, All-American Heifer Calf, 1954, Reserve All-American Senior Yearling, 1955.

Consigned by McDonald Farms, Cortland, N. Y.

IN SALE—**BUTTERTON MASTER'S YAKIMA** (Excellent)
9899—440—Jr2—305—2x, 11410—523—Sr3—305C—2x, 13982—615—Sr4—305—2x. Due May 16 to Western Glow Master's General.
Sire: **Western Glow Master**
Dam: **Butterton Holliston Yavon**
9949—494—Sr3—305C—2x, 10628—538—5yrs—305C—2x.

We have tried to get Yakima for two years. She is strong and powerful, and is by a bull that will leave his mark on the breed. Her paternal sister, Venus, went to Windy Hill at $11,000 at Franchester, 1954, and another is one of the top cows at Henslee Farms.

Consigned by W. B. Doty, Butterton Farm, Rio Linda Calif.

DAUGHTER IN SALE

WESTERN GLOW MARTHA (VG, $7,500)
11611—539—GGG, 13839—628—CCC
Sire: **Coronation Western Lad**
Dam: **Maid of Lopez**, 13862—673—AA

MARTHA is dam of **WESTERN GLOW MARTHA MAY**, 9331—501—Jr2—HIR—305C—2x, an Excellent daughter, sired by a son of Western Glow May's Royal. She has the type and inheritance to be a great brood cow. Consigned by James P. Olson, Mt. Vernon, Wash.

IN SALE—**PAXON HOLLOW NUGGET'S BETH** (VG)
11020—518—Jr3—305—2x
Sire: **McDonald Farms Pre Nugget**
Dam: **Gardenville King's Beth**, 9332—524—Sr3—365—2x

A lovely uddered young cow due soon after the sale. Her sire is doing an outstanding job. She is out of a daughter of Gardenville Coronation King. Consigned by Valtin H. Lust, Vallemar Farm, Bristol, Vt.

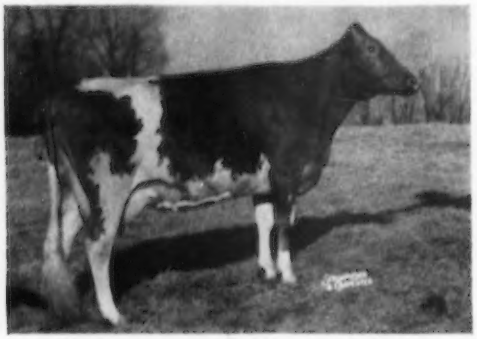

IN SALE — **HANOVER HILL J. BETTY** (VG)
10838—606—Jr4—365—2x
1st 4 Yrs., E. S. E., 1954
Sire: **McDonald Farms Jason**
Dam: **Quinton Stock Farm Betsy**
15216—747—Jr3—365C

BETTY is a big, strong cow, with a beautiful udder, by Jason and bred to McDonald Farms Pre Leader. Consigned by Henry I. Christal, Hanover Hill Farms, Yorktown Heights, N. Y.

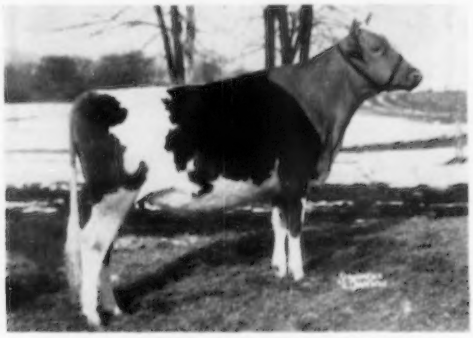

IN SALE—**McDONALD FARMS MISS VERLINDA**
Due July 26 to Le Valiant
Sire: **McDonald Farms Premier**
Dam: **McDonald Farms Elcena** (VG)
13079—624—G, 15994—770—BB

A daughter of Premier and out of Elcena, she out of Lady Augusta. This is one of the best 2-year-old prospects we have seen. Nominated for 1957 Futurity. Consigned by McDonald Farms, Cortland, N. Y.

FOR CATALOGS WRITE—**THE MERRYMAN COMPANY, SPARKS, MARYLAND**

Louis McL. Merryman, Sparks, Md. Phone: Cockeysville (Md.) 57
John B. Merryman, Sparks, Md. Phone: Manor 561-W-3
George W. (Dutch) Snyder, St. Johns, Pa. Phone: Drums, Parkview, 3-2251

HOLLY FARM DISPERSAL

COMPLETE GUERNSEY SELL-OUT AT THE FARM, FIRETOWN RD., SIMSBURY, CONN.

TUESDAY ★ APRIL 17 ★ 10:30 A. M. ★ 133 HEAD

76 COWS AND BRED HEIFERS, 3 HERD SIRES, 54 OPEN HEIFERS . . . 60 ARE DAUGHTERS OF NYALA—FAIRLAWN—BISCOE BRED BULLS, AN ENTIRELY CALFHOOD VACCINATED, DEHORNED HERD, MASTITIS CERTIFIED BY THE UNIVERSITY OF CONNECTICUT.

HERD STRONG IN HER BLOOD

FAIRLAWN PEERLESS HELIOTROPE
18235—1020—5yrs
15580— 902—6yrs
19052—1018—9yrs

SELLING HER SON

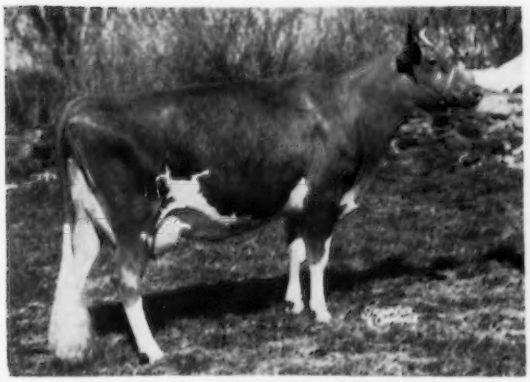

NYALA PRINCE'S FAWN
14980—785—Jr3C
Selling her son (above) by
Fairlawn Ermine's King.

Selling **NYALA KING'S SUPERB,** born 7-1-54, and many cows to his service. Sire: Fairlawn Ermine's King; dam: Nyala Prince's Fawn, 14980—785—Jr3C (see photo below).

Holly Guernseys are a rugged, working herd on 2x milking DHIA—HIR records up to 800 lbs. fat and over 12,000 lbs. milk.

1918—1956 . . . Profitable Old New England Herd

It is 38 years since the late U. S. Senator and former Governor of Connecticut, George P. McLean, founded the Holly Farm herd. Upon his death in 1932 it was stipulated that Holly Farm could continue as long as the Guernseys could pay the bills . . . thereafter to be converted to an endowed home. That was 24 years ago and Guernseys are still paying the bills without any subsidizing, by strictly 2x milking . . . a great tribute to Harry A. Costello, retiring as manager after 23 years with the herd and such strong production transmitting sires as LANGWATER GASCON, VALLEYWOOD HONOUR, FLORHAM PRIMATE and SHOREWOOD RELIANCE . . . all famous proved sires of their day.

Many cows are due near sale time and there should be many more than **54 OPEN HEIFERS TO SELL** . . . a very fine opportunity for those who would start a herd at low cost. Their sires carry the finest NYALA—FAIRLAWN INHERITANCE while most dams descend directly from BLUE BLOOD'S ULTRA MAID, 16442—916—C, a famous Class Leader developed at Holly Farm in the early thirties.

The farm equipment sells on April 23rd.

For catalogs write **DUNN, HARWOOD & CRABTREE, CORDAVILLE, MASS., Sales Managers.**

The Three Neighbors

Elmer H. Jones
Hi-Hill Farm
Coldwater

★

Jessie G. Bowden
Gayoso View Farm
Coldwater

★

J. E. Bowden
Gayoso View Farm
Horn Lake

GOOD FOUNDATION COWS THAT ARE PAVING THE WAY FOR A TOP HERD

STATION CAMP V. MOLLIE

9554—440—Sr2—305C—2x, 11694—571—Sr3—305—2x
Very Good '55
Sire: **FAIRLAWN PERFORMER'S VALIANT**
Dam: **CLEAR SPRINGS' FAWN'S FLOSSIE**
8719—426—Sr4—305C—2x, Very Good '49 '50

HER DAUGHTER IN OUR HERD

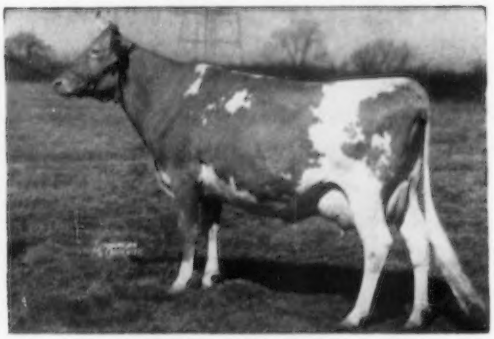

JEAN GORDON OF DAISY LANE
17220—886—AA
Dam of **CESOR GOLDEN ENGENIA.** 6 records including: 13437—661—9yrs—365—2x. Very Good '55. EUGENIA is due August 16 to Henslee Farms V. Fame and should she have a son, he will be for sale.

These are typical cows in our herd that are being bred to our Junior Sire — **HENSLEE FARMS V. FAME**
Write for prices and pedigrees on available bull calves.

GAYOSO VIEW FARM

JESSIE G. & J. E. BOWDEN, Owners (part of the old Gayoso Farm) HORN LAKE, MISSISSIPPI
Address Correspondence To: J. E. BOWDON, Box 3866, 2175 E. Person Ave., Memphis, Tenn.

IDAHO INVITATIONAL SALE

MONDAY, APRIL 30 — FAIRGROUNDS, BOISE

BE IT COWS OR CARS

The new models are the best, most efficient and most beautiful. Don't try to do the job with a 1935 model when you can have a 1956 (two-tone) model.

36 HEAD OF TOP WESTERN CATTLE

Plan to attend this sale and take advantage, as others have done in the past, of the right kind of 1956 model Guernseys at farmer prices.

We believe we sell more cows that later classify Excellent than any other sale.

Consignments from top herds in Idaho, Oregon, Washington and Utah.

And HERE WE HAVE IDAHO Guernseys

IDAHO GUERNSEY BREEDERS ASSOCIATION

Robert S. Davis } Co-Chairman — Kuna, Idaho
Joe Pritzl } — Fruitland, Idaho
Harold Steele, Secretary — Gooding, Idaho

PACIFIC NORTHWEST SALE, PORTLAND, OREGON

APRIL 25, 1956

Manager: C. W. ROBINSON — **P. O. Box 34 — Clements, Calif.**

We Are Pleased With The Interest Displayed By Leading Breeders In Giving From The Tops Of Their Herds For The Rapidly Approaching

EASTERN GUERNSEY SALE — FRIDAY, MAY 11, 1956

On Glenburnie Farm, Trenton, N. J.

Four Young Bulls Good Enough To Use In The Best Herds Are In The Sale

From FAIRLAWN

One Of The Last And Better Sons Of King
FAIRLAWN K. CONDUCTOR
His 7 nearest dams average 13255—686
Dropped April 2, 1955
Sire: Fairlawn H. Eastern King

Conductor's Dam

FAIRLAWN ACTOR'S DANCER
11518—488—Jr2—365 in 298 days

She by Eastern King out of Ballerina, she by Actor out of Actor's Actress, she out of Fairlawn Hornet's Actorine, E, 785—5yrs. Therefore Conductor is a double King, three times to Actress and direct from her, twice to Peerless and three times to Hornet.

From NORTH FARM

An Own Brother To This Great Cow

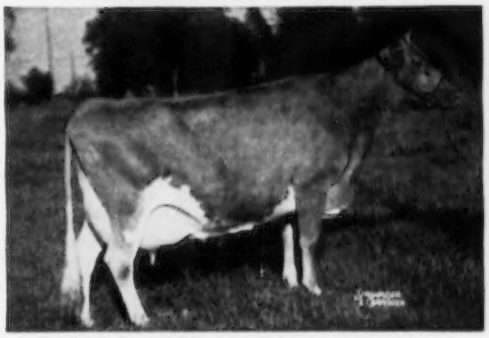

HORSE SHOE CONRAD'S LILLIAN
17793—933—Sr4—365—3x. She an own sister to Horse Shoe Conrad's Boswell, AR, herd sire at Lush-Acres, 40 daughters in that herd, and sire of Lush-Acres Boswell's Armor, 16885—910—Sr3—365C, 17337—955—5yrs—365C, LushAcres Boswell's Becky, 17968 785—Sr4—365C, *19613—834—Sr3—365C. The dam of Lillian and Boswell, Horse Shoe F. Leila, is one of the very topmost brood cows ever produced in our breed. 4 daughters average 15502—843.

Selling is **NORTHERN CONRAD'S FROSTI,** dropped July 30, 1955. 6 nearest dams average 15627—788. Conrad has long since demonstrated his prepotency for high production with accompanying sharpness plus good udders.

From MULHOCAWAY

An Own Brother To This Excellent Cow

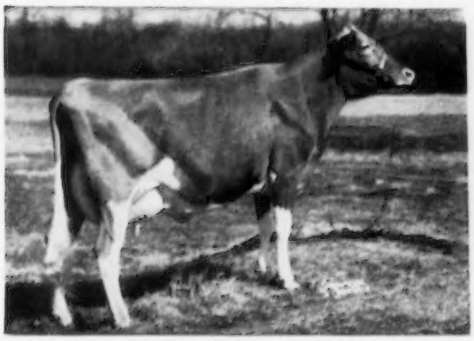

MULHOCAWAY LOVELY FINERY, Excellent
14230—689—Jr3—365C. Sold in 1954 Eastern Sale, $2,700, to Marv Fleming. Paternal sister to Mulhocaway Lovely Viola, VG, sold for $4,100 in 1955 N. J. Sale to Belle Terre Farm, N. J.

Selling is **MULHOCAWAY BUTTERFAT FINANCIER,** dropped September 28, 1955.
Sire: Mulhocaway Butterfat Adonis
Dam: Spruce Run Butterfat Lily, VG. 14313—627—11yrs—365—2x. She by Hilltop Butterfat, he out of a daughter of Boulder Bridge Financier, he by Hilltop Fashion Butterfat, he by Imp. Primrose's Butterfat.

From CAUMSETT

A Son Of This Great Producing Dam

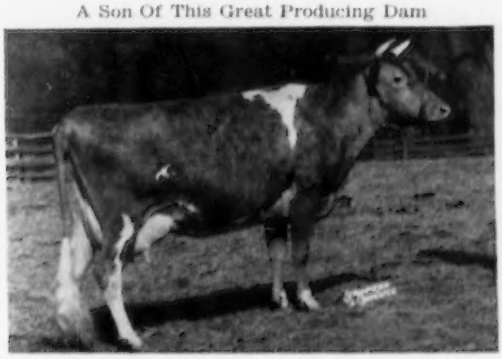

CAUMSETT COUNTRY SUNSPOT, Very Good
118301—5571—Lifetime Production, 14 Calves.
BULL, dropped April 3, 1955. Maternal brother to Caumsett Magnet, AR, sire at Greystone Farm. His seven nearest dams average 14707—728.

His sire, Caumsett Thane, is by McDonald Farms Predictor out of Caumsett Ocean Juno, Excellent, 18571—947—8yrs—365C, 5 AR daughters.

Dam: Caumsett Country Sunspot, 12571—655—GG. She lived to 16, and was the dam of Caumsett Sunflame that sired Lockshore Sunflame's Tamie Lee, *15896—*753—Jr3—305C—3x, 2nd for milk, 5th for fat.

The 35 fine females in this Sale will be listed in April 15 Journal.

For Catalogs Write — **THE PATE SALES COMPANY, INC.**
2064 Lawrenceville Road, Trenton, New Jersey

H. M. PATE (Phone EXport 2-7587) JAMES T. CHRISTIAN

19th MISSOURI CONSIGNMENT SALE

56 HEAD AT AUCTION — In An Established Sale

Monday, April 30, 12 Noon, C. S. T.

University Livestock Pavilion, Columbia, Missouri

Consignments from leading herds in Missouri, with strong support from Indiana, Kansas, Oklahoma, and Mississippi.

The Missouri Sale has made history for 18 years, and is recognized as a reputable sale where quality cattle consigned by reliable breeders can be obtained at reasonable prices.

The offering includes:

15 COWS — Many fresh two-year-olds. Records from 7768—409 to 11243—576 as Jr2 on 2x milking. In calf to such sires as McDonald Farms Distinctive, Grain Meadow Oberland's Ace, Meadow Lodge Royal Maker. Some due near sale day.

25 BRED HEIFERS — A spring sale special. Many due for early fall freshening. By such sires as Gardenville King Lee, Meadow Lodge Sweet Boy, Fairlawn Actor's Forward. Every one out of a tested dam. Records to 11679—681—3yrs.

12 OPEN HEIFERS — An outstanding lot by popularly-bred sires and dams to 13204—625. Some fine show prospects.

4 BULLS — Yearling sons of Fairlawn Hornet's Dreamer, Meadow Lodge Royal Maker, Flo-Ray's Golden King, Grain Meadow Oberland's Ace, and out of dams to 13730—704.

HEALTH — T. B., Brucellosis, and Mastitis free. Many calfhood vaccinated.

WRITE FOR CATALOG: **MISSOURI GUERNSEY BREEDERS' ASSOCIATION**

409 Exchange Nat'l. Bank Bldg., Columbia, Missouri

PENNBROOK FARMS GUERNSEY DISPERSAL

F. W. Sheehan, Owner, Kennett Square, Pa.

APRIL 12, 1956 11:00 A. M. — At the farm located on Route 926, three miles northwest of Kennett Square. One and one-half miles west of Route 82, 7 miles east of Route 41, on Route 926.

NINETY-FIVE HEAD—3 BULLS 55 COWS—10 BRED and 27 OPEN HEIFERS and CALVES.

T. B. and Bang's Certified—ALL VACCINATED ALL WITH DHIA RECORDS!

IN SALE: **FIFTEEN DAUGHTERS OF BLAKEFORD GRAYSON,** by BLAKEFORD FORMIDABLE, and out of **GRAY HAVEN CONTENT** —→ 10072—521—G, 14274—736—CC, Excellent '47

Grayson is sire of **PENNBROOK GRAYSON'S BETSY,** foundation of one of the best cow families in the herd, she having two full sisters and a maternal sister, along with several other descendants, all in the sale.

TWO HERD SIRES: **DON HAR'S YNIOL,** by GARDENVILLE CORONATION KING ($45,000) out of PINE MANOR GOLDEN DAWN, 13081—606—G, has 25 daughters in the sale, and numerous females are in calf to him. — **LISETER MODEL REX,** born March 17, 1954, by CURTISS CANDY MODEL CURTISS out of LISETER FLAME'S REGINA, 16481—811—5yrs—365C, is service sire to numerous females in the sale.

IN SALE: **FRITZLYN KING'S MADELINE** (E '50), 12558—565—Jr2C, 9446—466—Jr3 in 272 days (Antietam Gypsy King—Fritzlyn Val Madeline, 7625—394—Jr2—305C—914), along with her daughter and seven months old son by CURTISS CANDY FABRON. — **CAMPBELL'S ADA,** high cow in her class in Pennsylvania, 1951, 8524—473—Sr2—305C—2x, plus two of her good daughters, both in milk. — **PENNBROOK NASSAU'S MYRA,** 2nd prize three-year-old, Pa. Farm Show, 1951, plus her daughter, born August, 1955, she by DON HAR'S YNIOL, a real show prospect!

Last fall, Mr. Sheehan purchased ten head from A. N. Gustafson prior to his selling the balance of his herd at public auction. He picked the good ones, including FARELANDE JOSEPHINE, 1st in her class in Pennsylvania in 1954, 11257—555—Jr4—365—730.

Sale Managed by —→ **PENNSYLVANIA GUERNSEY BREEDERS' ASSOCIATION** ←— *For Catalogs Write*

P. O. BOX 491 Telephone CEdar 4-4062 **Harrisburg, Pa.**

Wm. H. Juzi, Business Manager

STEPPING STONES DISPERSAL

COMPLETE GUERNSEY SELL-OUT AT THE FARM . . . WASHINGTON DEPOT, CONN.

MONDAY ★ APRIL 30 ★ 12:30 P. M. ★ 72 HEAD

2 HERD SIRES AND 30 DAUGHTERS—45 COWS AND BRED HEIFERS—25 OPEN HEIFERS

A carefully selected young herd predominantly of GREEN MEADOW—CORONATION bloodlines which has proved its ability to produce Class Leaders on 2x milking. Four cows just completed Class Leader requirements . . . more are in the making . . . and there are 10 daughters of Class Leaders selling (see Class Leader below).

Selling with a daughter by "Gay Knight"

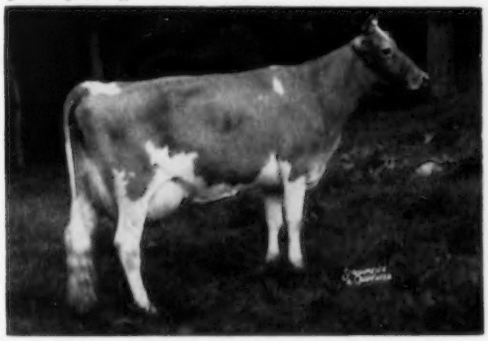

HAVEN HILL MELBAS S. BLONDIE
14084—711—Jr3—HIR—365—2x
By Fairlawn Dairymaid's Steadfast

Class Leader (pending) selling with 2 daughters, 1 by "Gay Knight"

FAIRLAWN K. RHODA
15508—815—Sr4C—HIR—365—2x (pending)
By Fairlawn H. Eastern King and Fairlawn Actor's Cyrene, 13355—645—Jr2C.

Selling with 2 daughters by Langwater Peterson and "Gay Knight"

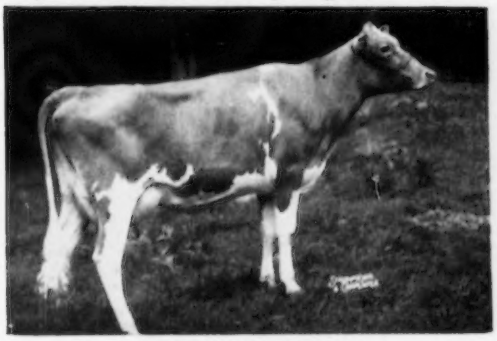

FORGES PARMELA
12632—639—Jr3—HIR—305C—2x (pending)
Fresh March 12th with heifer.

Selling with 1 daughter and in calf to "Paragon"

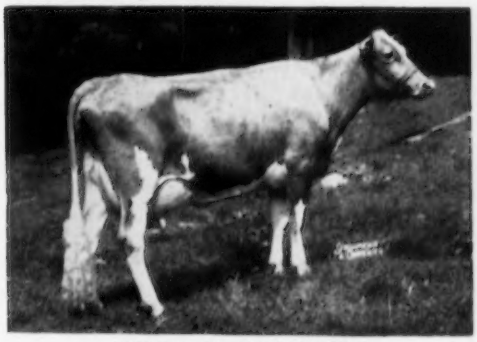

SKUGGEK GAY ADELE
13350—607—Sr4—HIR—327 days—2x
Daughter of "Gay Knight"

Selling daughters and granddaughters of FAIRLAWN H. EASTERN KING, CORONATION ZOELLA, CORONATION ZOETTA, FAIRLAWN DAIRYMAID'S STEADFAST, FAIRLAWN KING'S WATCHFUL, NYALA PRINCE'S LEADER and many other great individuals of the GREEN MEADOW—CORONATION blood that has dominated in popularity, strong prices. Herd is Bang's Certified almost entirely vaccinated, State tested for mastitis, T. B. Accredited.

For Catalogs Write

DUNN, HARWOOD & CRABTREE, CORDAVILLE, MASS., Sales Managers

Tarbell Guernsey Farms

FOUNDED 1816

Continuous AR Testing For 49 Years

LONGER CONTINUOUS TESTING THAN ANY OTHER GUERNSEY BREEDER

YEAR IN . . . . . YEAR OUT

TARBELL BRED GUERNSEYS CONTINUE GREAT PRODUCTION

DAUGHTER GRANDDAUGHTER

OF **FOREMOST PEACEMAKER,** 186 AR DAUGHTERS

TARBELL PEERLESS LENDA
Born August 14, 1943
13537—762—Sr3—305C—3x, Former National Record, now 8th in fat. Full sister to TARBELL PEERLESS ROYALENDA, 15819—850—Sr3—365.
Dam: **Tarbell Farms Royal Lenda,** 20508—1109—Jr4—365, National Record for milk and fat. 2 AR daughters, 4 AR sons.

TARBELL REGAL WENONAH
9765—469—Jr2—305C—2x, 13301—584—Sr3—305C—2x, 18464—937—5yrs—365—2x, Class Leader 5th in milk, 5th in fat. Sired by a full brother to PEERLESS LENDA, and her dam is sired by a full brother to ROYAL LENDA, National Record Jr4.

A Few Of The Records Made At Tarbell In 1955 — ALL ON 2 TIME MILKING

*TARBELL REGAL WENONAH	18464—937—5yrs—365	Class Leader 5th milk, 5th fat
*TARBELL KEL WINSOME	16338—808—Sr4—305C	Class Leader 2nd milk, 2nd fat
TARBELL ROYALIST GLENCANNON	14859—769—Jr3—305C	Class Leader 4th milk, 2nd fat
TARBELL GALLANT FANITA	12373—637—Sr3—365C	
TARBELL BRIGADIER'S VERONICA	10721—534—Jr2—305C	
*TARBELL ROMULUS LENDA	11957—593—Sr2—365C	
TARBELL BRIGADIER'S BLISS	11492—569—Jr2—365	
*TARBELL LADY LASSIE	10230—470—Jr2—305C	
*TARBELL LADY ESTRELLA	10067—474—Jr2—305C	
*TARBELL LADY BABETTE	10026—518—Jr2—365C	
*TARBELL COUNTESS MARGO	9521—435—Jr2—305C	
*TARBELL PRINCESS MITZI	9769—517—Jr2—365	
*TARBELL VALROYAL BELLE	9275—512—Sr2—365	

All cows with * carry the blood of the Lendas, either through their sire or their dam.

TARBELL PEERLESS LENDA is due to drop her 11th calf in April. With only 2 lactations on 3x she has produced 115,339 lbs. milk. TARBELL PEERLESS ROYALENDA has just dropped her 8th calf, a male, and she has produced 96,829 lbs. milk, only 1 lactation on 3x. TARBELL REGAL WENONAH'S last calf, a male by McDONALD FARMS SENIOR, will be retained for our own use. In 4 lactations she has produced 69,300 lbs. milk, all on 2x.

PEERLESS ROYALENDA'S SON IS FOR SALE. He is also sired by McDONALD FARMS SENIOR, son of WYNO BEAU'S CHERUB, AR, and RIVERVIEW LAD'S BOUNTIFUL, Excellent, 5 records on 2x average 10956—580, 4 in 305C. Now on retest at 7yrs—3x and should finish with around 825 lbs. fat.

Federal Accredited VISITORS ALWAYS WELCOME N. Y. State Negative Approved

TARBELL GUERNSEY FARMS • Chenango County

Between Greene, N. Y. and Cortland, N. Y., on Route 41 **SMITHVILLE FLATS, N. Y.**

MAPLEWOOD FARM, LTD., DISPERSAL

MR. and MRS. JOHN M. GLEN, Owners FRED NICHOLS, Manager

MAPLE, ONTARIO — MONDAY, MAY 28, 1956

125 HEAD — 4 BULLS — 60 COWS — 28 BRED HEIFERS — 33 OPEN HEIFERS

FEATURING

McDONALD FARMS LE ROYALIST — selling with over 50 daughters.

A young sire with Excellent inheritance which he is transmitting to an exceptional degree.

HIMSELF

McDONALD FARMS LE ROYALIST

Dropped February 9, 1951

1st Jr. Yr., N. Y., 1952; 1st Jr. Yr., Res. Jr. Ch., N.G.S., 1952; Jr. Ch., Res. Gr. Ch., Royal Winter Fair, 1952.

ROYALIST is by McDonald Farms S. Leader, whose Get have won the Jr. Get at the National Guernsey Show 4 times and 4 All-American awards. Royalist's three nearest dams have classified Excellent. His first five daughters have exceptionally beautiful udders, and are all milking over 45 lbs. as Jr2-year-olds on 2x.

HIS DAM — EXCELLENT

McDONALD FARMS PRE JEDETTA

13006—705—5yrsC

Classified Excellent

Sr. & Gr. Ch., N. Y., 1950; Best Uddered Cow, 1948, 1950. Member 1st Get of Sire, 1950, 1951, National Guernsey Show.

PRE JEDETTA is from the Darnley's Snow Queen family, which is one of the tops at McDonald Farms and has consistently reproduced outstanding sires. Pre Jedetta herself was an outstanding show winner, and is dam of 5 sons in service in prominent herds.

HIS SIRE'S DAM — EXCELLENT

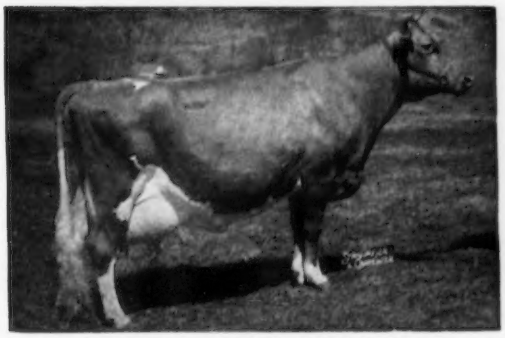

McDONALD FARMS DELLA (E)

15700—681—AA, 13443—565—G

DELLA was one of the top show cows of this generation, and was one of 4 Excellent daughters of the Excellent Douglaston Lady Augusta, fountainhead of one of the most consistent reproducing cow families of the breed.

HIS DAM'S DAM — EXCELLENT

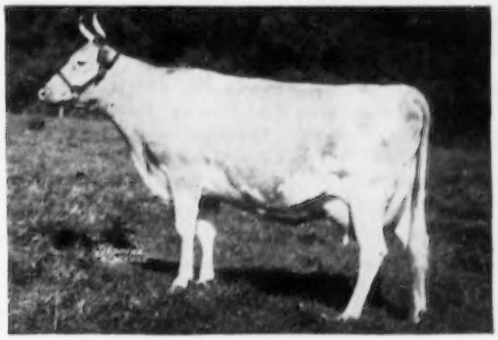

McDONALD FARMS FLEDA (E)

10936—613—F, 11091—615—CC,

12527—659—6yrs

FELDA is dam of 3 daughters that placed 1st or 2nd at the National Guernsey Show. She is still active in the McDonald Farms herd, carrying her 13th calf.

LE ROYALIST presents one of those rare opportunities to purchase a young sire, bred in the purple, whose daughters are living up to their inheritance both typewise and at the pail, and to obtain a group of daughters with him. He could put you years ahead in the Guernsey business.

FOR CATALOGS WRITE

THE MERRYMAN COMPANY **Phone: Cockeysville 57.** **SPARKS, MARYLAND**

THE NORTH CAROLINA GUERNSEY BREEDERS' ASSOCIATION

FIRST ANNUAL QUALITY GUERNSEY SALE

At The North Carolina Fairgrounds, Raleigh, N. C., Monday, April 30, 1956, 1 P. M., E. S. T.

On U. S. Route 1 and U. S. 64 Adjoining Raleigh City Limits.

For several years North Carolina Guernsey breeders have held a commercial cow sale in the fall. This year we are inaugurating an annual sale of Guernseys of top quality from the best breeding herds in the state. The Sales Committee has been particularly careful in making selections and we want to assure prospective buyers that the cows and heifers to be offered are good enough to be foundation females for new breeders who are ambitious to found herds with pleasing type and paying production, or for replacements or additions to any top herds. We are cognizant of the fact that buyers may be wary of claims for a new sale. We anticipate that smart buyers will get good ones at prices below the animals' true values in this first sale, but think this will be worthwhile advertising for this sale in future years.

We invite you to attend the sale. Some of the good ones are among the following consignments:

Carlson Farms—A first calf daughter of Quail Roost Noble Mary, Excellent, on HIR test and due to calve in September.

Clear Springs—A five-year-old, Clear Springs Landmark's Rita, 11559—616—Sr3, fresh in January and on retest. Also a bred heifer due at sale time.

Maegeo—Maegeo Butterfat Rubina, 10568—450—Jr2—HIR—305C—2x, now on her second lactation and headed for a fine record. A milky, good uddered cow. Also a heifer good enough for any herd. Both Butterfats.

Grandview—Arden Noble Rose, 13531—700—6yrsC and Grandview B. Predictor's Fenita, 10287—512—Jr3—217 days, a daughter of Coldspring's Bunny's Predictor. This is a good one.

Hillandale—Hillandale Noble Desire, fresh with first calf and on test. By Quail Roost Noble Janus (Plus proof 1293 M 49 F) and out of Riegeldale Emory's Dame, a great brood cow that heads the best cow family in this herd. The buyer will be proud to own her.

Quail Roost—Two young cows due with second calves in April. Quail Roost Bfat Bopeep, 13030—644—Jr2 (pending), a Butterfat daughter, and Quail Roost Proud Violet, 12340—627—Jr3—355 days, a Chicona Pablo daughter. Both records made in stanchions, machine milking.

Eskdale—Eskdale Noah's Pearlette, a bred heifer due in August. She is full sister to Eskdale Noah's Beauty, Excellent, sold in the 1952 Quail Roost Sale for $1,050 to the Cosletts. The dam, Wakefield Sir Walter's Pearl, also Excellent. This one will do.

Athlon—Owned by C. R. Pfaff, Winston-Salem, consigns a 6-year-old, Athlon Noble Martha, a daughter of Quail Roost NoMax Senor. She is on test milking 58-60 lbs. One of the real good ones with an udder we all like.

Shoals Falls—Shoals Falls Golden Jean, 10821—577—Sr3—305C—2x. A very pleasing 5-year-old. Her dam is a daughter of Cesor Maxim's Irene, 16028—821—5yrs.

Allan Manor—Brookberry Lady, 10281—557—Sr3—2x, a very milky, deep-bodied cow due just previous to the sale. Also a very fine bred heifer.

Belmont View—Belmont View Bonwick Nan, a Coldspring's B. R. Bonwick daughter out of a King Ned, with 13362—640—8yrsC. Up to the Sheriff Slagle standard. Also a bred heifer due in early September. Good.

Klondike—A McDonald Farms Predictmost daughter from the good Klondike Gay Heiress family. Great Dairy Character. Due sale day.

Sikco—Sikco Maxim's Belva, 8728—447—Sr3—HIR—305—2x (pending). A very pleasing young cow due with third calf two days before the sale. Also a bred heifer due in the fall.

Brookberry—Brookberry Peer's Marilyn, 10817—541—Jr2 in 348 days, a daughter of the good senior sire, Fairlawn Performer's Peer.

Guernsdel—A showy daughter of their proven sire, Croasdaile Prince Rupert, due in the fall.

The **Farmer-Breeders** gave us our choice in their herds and we took good ones. From **Kildaire,** a milky young cow; from **Knightdale** a cow that we all liked; from **Lowendale** an equally good one; from **Randall, at Pinnacle View,** the same sort and from **Riverview** a fresh heifer with a model udder, milking 38-40 lbs. on test. One from a herd whose owner makes his living selling GOLDEN GUERNSEY Milk is always a safe buy.

Eighteen selected heifers are consigned by the State's leading breeders for the exclusive bidding of 4-H and FFA boys and girls. Good enough to show and to keep.

NORTH CAROLINA GUERNSEY BREEDERS' ASSOCIATION

For catalogs write—W. W. Fitzpatrick, Quail Roost Farms, Rougemont, N. C.

TO THE NORTH CAROLINA STATE SALE, RALEIGH, N. C. — MONDAY, APRIL 30, 1956

TWO TOPS — AN AR COW AND A TWO-YEAR-OLD

1. **CLEAR SPRINGS LANDMARK'S RITA.** Born December 18, 1950.

Landmark's Rita is by Quail Roost Landmark, AR, he by Quail Roost Noble Maxim, AR, and out of Quail Roost Lucky May Rose, 9653—569—GG, 14898—831—Sr4, 1 AR daughter, 1 AR son. She by Quail Roost Lucky Strike, AR, and out of Quail Roost Maxim's May Rose, 11813—708—F, 15227—867—BB, 2 AR daughters, 4 AR sons.

Landmark's Rita is out of Clear Springs' Majesty's Gaity, 11616—658—Jr2—365C, 1 AR daughter. She by Riegeldale Emory's Majesty, AR, and out of Fairlawn Maxim's Gay Girl, 8357—466—G, 2 AR daughters. She by Quail Roost Rose Maxim, AR, and out of Bournedale Flirt, AR.

Landmark's Rita has a record of 11559—616—Sr3—365. She calved on January 17, 1956, and is milking over 50 lbs. on retest and selling open. Here is a cow with plenty of size, capacity and dairy character, ready to breed to your good bull.

2. **CLEAR SPRINGS PERFORMER'S PAT.** Born November 23, 1953.

Performer's Pat is by Clear Springs Peer's Performer, one of our Junior Herd Sires. He is by Fairlawn Performer's Peer, AR, and out of Two Brooks King's Frolic, 14337—712—Sr4—365C, 14830—767—5yrs—365C, Excellent '52 '53 '54, she by Fairlawn Dairymaid's King, AR, and out of Two Brooks Playful, 17409—903—6yrs—365, Excellent 4 times, and now on retest.

Performer's Pat is out of Clear Springs' Fashion's Patsy, 11578—572—Jr2—365C. She by Klondike Premost Fashioner, AR, and out of Clear Springs' Maxim F. Ina, 10142—575—5yrs—305C—3x, 2 AR daughters.

Performer's Pat is due with first calf on March 21, 1956, and will be fresh and selling open. We have three paternal sisters on test, and all are milking well. The Performer's Peer bull has done an outstanding job at Brookberry Farm, which is also the home of Playful. Performer's Pat is the fourth daughter of Peer's Performer to calve, and is the first of his daughters that we have offered for sale. This heifer is loaded with quality and has the inheritance to milk. We feel that she will be an excellent advertisement for her sire.

Fitz and his sale committee insisted on top quality for this sale. We let them take their pick, and these two are what they selected. We agree wholeheartedly with this selection, and are certain you will appreciate them.

WHY NOT TRY A LEADER SON???

His Dam

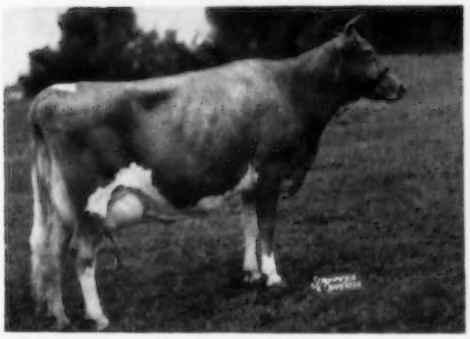

KLONDIKE RAIDER'S SUNBEAM (Very Good)
11858—645—Jr2—365C, 12883—644—Jr4—365C

1. **CLEAR SPRINGS LEADER'S SUN**
Born August 20, 1955

Here is an extremely nice dairy calf. He is by Coldspring's Noble's Leader, AR. 47 AR daughters, others on test. He is by Coldspring's Romulus Noble, AR and out of Coldspring's Hardwick Content, 14005—640—G, 2 AR sons. Leader's Sun is out of Sunbeam (see left). She is by Klondike Holliraider, AR, and out of Klondike Nancy, 10433—464—B, 10923—523—AA, Excellent, 1 AR daughter, 2 PR sons. An outstanding youngster from one of the very top breeding families at Klondike. He traces to Foremost's Gay Lad twice, Little Fern of Appin through that great cow, Appin's Kitty. There are no better bloodlines than this to combine with the Leader bull.

2. **BULL CALF, TATTOO No. 2034.** Born November 26, 1955.

This is a nice calf with plenty of size and bone. He is also by Leader and out of Clear Springs' Majesty's Jolie, 11078—649—Jr2—365C, 13036—775—Sr3—365C, Desirable. She by Riegeldale Emory's Majesty, AR, and out of Butler Island Little Sweet J., AR. This stems from a female line starting with Little Sweet J. that has proven to be one of our best breeding families for both type and production.

3. **BULL CALF, TATTOO No. 2038.** Born December 12, 1955.

Another quality calf by Leader. He is out of Riegeldale Ben's Cupie, 13308—729—Sr3—365, 15721—857—5yrs—365C, Very Good. She by Riegeldale Illustrious Benjamin, AR, and out of Riegeldale King's Cupid, 10743—583—Sr4—365C. This calf carries a great milk inheritance from some of the best at Riegeldale.

We present for your approval three more sons of Leader. We believe that you will like them. Our bull sales for the past few months have been the best in several years. The Leaders have been selling. Why not consider a Leader son for your next herd sire?

WRITE US FOR PEDIGREES ON AVAILABLE CATTLE FOR SALE. OUR PRICES ARE REASONABLE.

N. C. Bang's Herd No. 100 . . . T. B. Accredited No. 581288

Estate of A. L. BROWN, Owner
ALFRED M. BROWN, Co-Executor
G. H. CARTNER, Manager

CLEAR SPRINGS FARM

Concord, North Carolina **U. S. Highway 29**
V. A. CUMBO, Herdsman

AMBER ACRES Consign . . .
MID-WEST SALE
Waukesha, Wisconsin
APRIL 23, 1956

An Outstanding Bred Heifer By High Optimist From The Same Female Line As Our Noble Rosie Cow—3rd prize 3-year-old, National and International, 1955.

AMBER ACRES HIGH FLUTE . . . Born March 24, 1954

Sire: McDonald Farms High Optimist, 4 AR daughters, others on test. Sire of Dennis Farm High Judy, 9402—501—Jr2C—2x; Dennis Farm High Ellenore, 10633—509—Jr2—2x; Dennis Farm High Sue, 9217—420—Jr2—305C—2x.

Her Dam

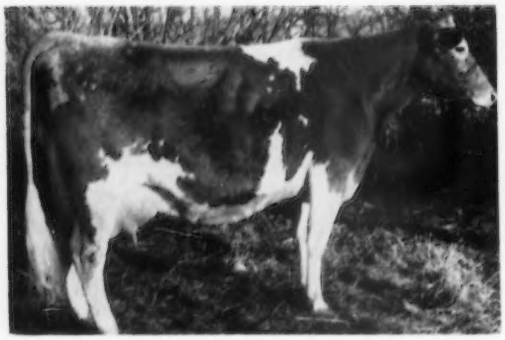

AMBER ACRES C. FLUTE
8831—454—Jr2—305C—2x, 10980—539—Jr4—HIR—305C—2x
7725—340—5yrs—148 days. Still on test.
Next Dam: **FORGES PRIMROSE GAY**, 10100—440—Sr2—305C—2x, 11518—521—6yrs—HIR—305—2x. 7 AR daughters include **Amber Acres Rosalind**, 9613—514—Jr3—305—2x. She dam of Amber Acres Noble Rosie, 3rd prize 3-year-old, National, International, 1955.

Both **FLUTE** and **DELIGHT** carry this blood through High Optimist

McDONALD FARMS D. KATHRYN (VG '48 '50)
9702—587—Jr2C—3x, 11006—641—Sr3—3x
1st prize 2-year-old, D. C. C., 1948. 1st prize 3-year-old, D. C. C., 1949. A daughter of McDonald Farms Distinction, AR, out of the Broadland Margo family.

DENNIS FARM Consigns . . .
MID-WEST SALE
Waukesha, Wisconsin
APRIL 23, 1956

A Bred Heifer By McDonald Farms Fore Noble—he sire of the Reserve All-American Heifer Calf, 1955 (see below). Through her sire this heifer carries the blood of the Lady Augusta and Elmdale Lilian Families.

DENNIS FARM FORE DELIGHT . . . Born April 2, 1954

Due June 25 to the service of McDonald Farms Jolly Vagabond, a son of McDonald Farms High Neptune, sire of 1st Get, National, International, N. Y., 1955, All-American Jr. Get, 1955, and out of McDonald Farms Supreme Latona. **Delight was 1st Jr. Yr. at our Parish Show and member 3rd Jr. Get, Ill. & National, 1955.**

Her Dam (E)

DENNIS FARM HIGH DELORIS (E '53 '54—VG '55)
7594—358—Jr2—305C—2x
Grand Champion and Best Uddered Cow, Ill. Dist. 3 Parish Show, 1954.
Sire: **McDonald Farms High Optimist**
Son of D. Kathryn (above)
Dam: **Dennis Farm Prediction Dorcas** (VG '52 '53), 8649—454—Sr2—305C—2x, 10186—503—Sr3—305—2x.

Her Full Sister

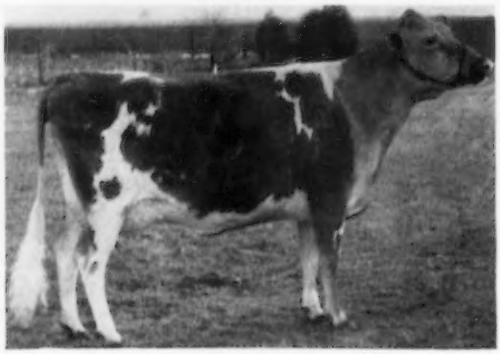

DENNIS FARM FORE DELLA
On test, 9555—440—Jr2—269 days.
Still on test and making a good record.

Other paternal sisters to Fore Delight have 10113—545—Jr2C—2x, 8624—454—Jr2—305C—2x.

FORE DELIGHT is a paternal sister to Dennis Farm Fore Julie, our Reserve All-American Heifer Calf (see page 306, February 1, 1956 Journal).

FOR CATALOGS WRITE **DELBERT H. KINGSTON AND ASSOCIATES, BOX 404, CARY, ILLINOIS**

DENNIS FARM

J. M. DENNIS, Owner
AMBOY, ILLINOIS

AMBER ACRES

HUGO M. WEYRAUCH
BURL B. McPHEETERS
STERLING, ILLINOIS

INDIANA

State Spring Consignment Sale

Lafayette — Thursday, April 26, 1956

45 Head

23 Cows — 22 Bred Heifers

Including

Some Choice Show Prospects for 1956

IN THE SALE

DOT-CAP'S MARFA
6509—341—Jr2—HIR—305C—2x
Due in July
Also her daughter **DOT-CAP'S MYRA**
Due in July
And a paternal sister, **DOT-CAP'S AGGIE,**
4031—207—Jr3—HIR—2x in 123 days.

A DAUGHTER IN SALE

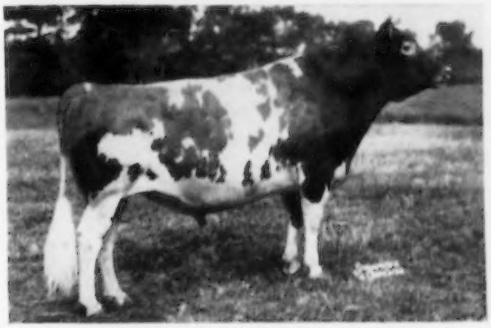

EAGLE VALLEY DAISY'S HASSAN
His daughters topped the Eagle Valley Sale.

IN THE SALE

FULLER FARMS HOPE
11666—581—Jr2—365
10949—539—Sr4—365C
Due before Sale.

THE COWS — recently fresh or due for early fall

THE BRED HEIFERS — all due for early fall

Mostly calfhood vaccinated — all negative

"Selected from 30 Indiana herds. This consignment of cows and bred heifers has full production pedigrees — the cows have records — extra good udders — and quality. There are some *Real* show prospects in both groups with 1955 Show records to prove it. We made our selections to meet our *One Basic Requirement* for Indiana State Sales — *You can buy with confidence and own with pride.*"

PAUL KEFFABER, Manager of Fuller Farms
Chairman of Sales Committee

For Catalog Write

Indiana Guernsey Breeders' Association, Inc.

412 Robertson Building
LAFAYETTE, INDIANA

NORMANDY FARM
GUERNSEYS

A REAL PAIR OF BRED HEIFERS

Consigned To INDIANA SPRING SALE, APRIL 26, 1956, LAFAYETTE, INDIANA

Patsy's Half-Sister

NORMANDY ENCHANTMENT, VG '55
On test, 6683—348—Sr2 in 209 days—2x
Sire: **Normandy Levity Blend, AR.** By Normandy Levity Prince, AR, out of Coronation Alma, E '47 '48, 14483—653—Sr4—365.

Donita's Granddam

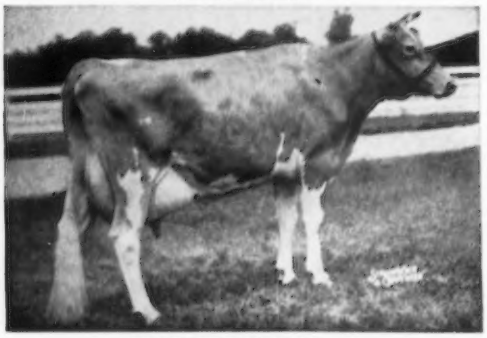

NORMANDY GYPSY, VG '47
12490—656—Jr2—365C, 15237—802—8yrs—365
2 AR daughters, 3 AR sons

Their Service Sire's Full Sister

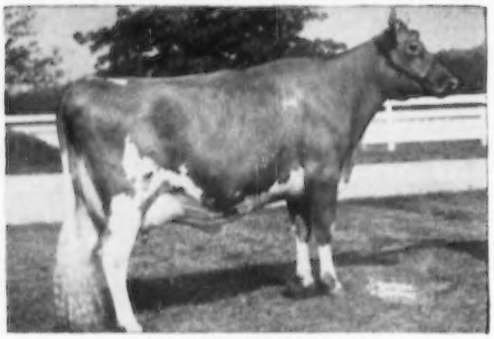

NORMANDY PRIMROSE, E '55
On test, 9285—507—Jr3 in 259 days—2x

NORMANDY PATSY

Born March 2, 1954 Vacc.

Due November 8, 1956 to Normandy Steadfast (Blakeford Transfer, AR—Seco Rosette, 11312—665—Jr2, 14828—833—5yrsC).

Sire: **NORMANDY LEVITY BLEND, AR**

Dam: **CURTISS CANDY LEVITY HELEN**
11703—473—Jr2—365
By Green Meads Levity King, AR, out of St. James Philosopher's Loraine, VG '47, 12723—541—Jr2—365.

NORMANDY DONITA

Born December 2, 1953 Vacc.

Maternal sister, Normandy Connie, VG '55, 9894—524—Jr2—365C—2x. Due September 2, 1956 to Normandy Steadfast.

Sire: **NORMANDY PEACEMAKER**
By Pine Manor Count of Lakewood, AR.

Dam: **NORMANDY DONNA**
8156—455—Jr2—365C
By Pine Manor Count of Lakewood, AR, out of Normandy Annetta, 11914—633—Jr3—365C.

LOOK THESE HEIFERS OVER BEFORE SALE TIME

THEY ARE BRED TO HELP YOUR FALL PRODUCTION

T. B. Accredited No. 427911

MR. and MRS. H. C. KRANNERT, Owners
KENNETH TATE, Manager

NEW AUGUSTA, INDIANA

FULLER FARMS ★ *Shelbyville, Indiana*
Route 2

A FRESH YOUNG SHOW COW AND A BRED HEIFER CONSIGNED TO MISSOURI STATE SALE, COLUMBIA, MO., APRIL 30, 1956

/ FULLER FARMS MELINDA

Will be fresh — Selling open.

Sire: **FULLER FARMS GOLDEN LEROY**
By McDonald Farms Golden Lad, AR, out of Shirley Lee of Walnut Corner, 12028—641—8yrs—305C.

Herself

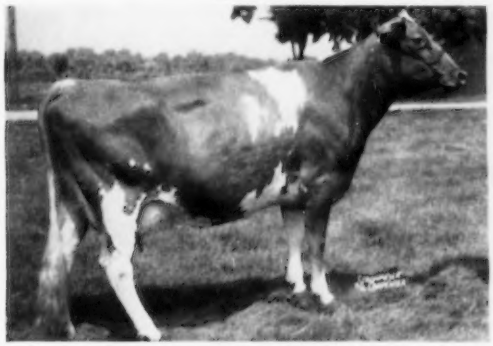

Born October 30, 1950
3rd 4-year-old, Kentucky, 1955.
Very Good '54 '55
11243—576—Jr2—365C, 9770—468—Jr3—305C
Dam: **FULLER FARMS GOLDEN MELLA**
9717—380—Sr2—305
Next Dam: **ELMDALE ALERT MELBA**
14656—704—Sr4—305C

/ FULLER FARMS PEERLESS MARLENE

Born March 8, 1954 — Due in August, 1956

Sire: **McDONALD FARMS FORE PEERLESS**
By McDonald's Foremost Prediction, AR, out of McDonald Farms S. Kanova, VG '50 '52, 4 records over 600, 13473—751—8yrs—365C.

Her Half-Sister

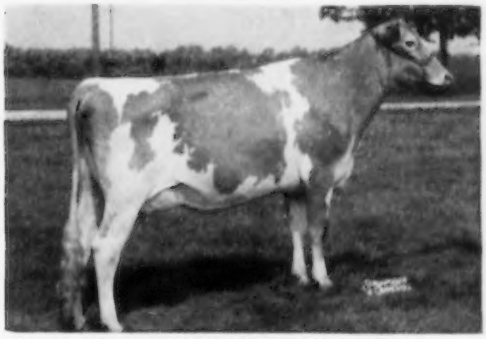

FULLER FARMS PEERLESS ONITA
Excellent 1955 at 2½ years
2nd 2-year-old, Kentucky, 1955.
7716—352—Sr2 in 257 days—2x
Dam: **FULLER FARMS GOLDEN MARION**
9786—372—Jr2—365
Next Dam: **EMPRESS MARMOO OF WATERLOO**
10687—463—Jr2—365C—2x, VG '47 '49 '51

★ CONSIGNED TO INDIANA STATE SALE, APRIL 26, LAFAYETTE, IND.

A BEAUTIFUL FRESH 5-YEAR-OLD AND A 2-YEAR-OLD

/ FULLER FARMS HOPE

Born July 21, 1949

Very Good 1954. Selling fresh and open.
11666—581—Jr2—365, 10949—539—Sr4—365C

Sire: **EAGLE VALLEY DAISY'S HASSAN.** In service at Badger Breeders' Coop. A son of McDonald Farms Hassan, out of Eagle Valley's Alert Daisy, 4 records over 600, 14939—820—6yrs., 15598—866—7yrsC.

Her Dam

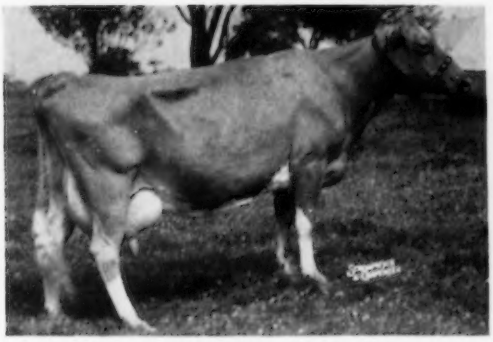

ST. ALBANS ACTOR'S V. FAITH
9126—455—Jr2—305C—2x, 14095—714—Jr3—365
13808—717—Sr4—365, 10171—491—6yrs—HIR

Her Sire's Half-Sister

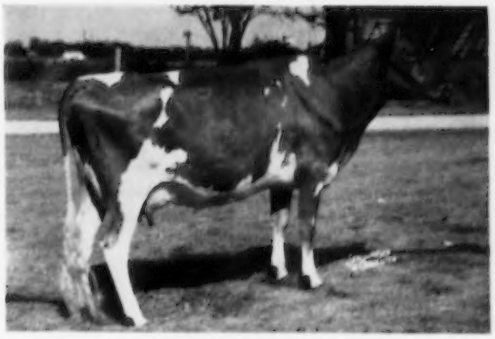

EAGLE VALLEY H. CORANA, E 54
10573—497—Jr3—305C, 12074—569—Jr4—305C
11461—559—5yrs in 286 days

FULLER FARMS GALLANT BELLA — Born November 2, 1953, due at sale time.
By McDonald Farms Fore Romeo, out of Fuller Farms Faithful Belline, 8800—419—Jr2—365, she out of Fuller Farms Royal Mabeline, 11500—547—5yrs—305C.

YOU CAN GO ALL THE WAY ON THESE CONSIGNMENTS

P. E. KEFFABER, Supt. — Visitors Always Welcome — C. S. COLLINGS, Manager

MILKY WAY SALE

of the animals with the

STAR-STUDDED PEDIGREES

All-American
Dam of Production
10 Leading Females
VG
Dam of Type
Lifetime Production Award
National Honor Roll Herd
Proved Sire
Class Leader
Meritorious Brood Cow
Highest Animal Purchased
Grand Champion
10 Leading Bulls
Proved Sire of Merit
Highest Animal Sold
E
First Prize

Blue Ribbon 4-H Prospects
5 Top Bulls
Milk for Fall "Base"
Springers
Open Heifers
Fresh Cows

54 HEAD

5 BULLS — 9 COWS
6 FRESH HEIFERS
24 BRED HEIFERS
4 OPEN HEIFERS
6 4-H AGE CALVES

THIRTEENTH STATE SALE

Iowa Guernsey Breeders' Association

Houck — HONEY CREEK — Radcliffe
Pancratz — ELMWOOD — Dubuque
Mahr — WYNOLA — Indianola
Kilpatrick and Sturgeon — SUNSET OAKS — Adel
Lage — STEDE WELL — Davenport
Dengler — WALLAINE — Davenport
Fort Dodge Creamery Co. — ROSEDALE — Fort Dodge
*Sawin — PRAIRIE LODGE — Northwood
Bentley — SUNESLOPE — Ames
Pratt — RICARBRU — Glidden
Troester — RAE-MAR — Elkader
Sprole — BONNIE VISTA — Mason City
Fike — OLD FARMSTEAD — Waterloo
Notbohm — SOUTH VIEW — Sumner
*Reese — STRINGTOWN — Prescott
Bickert — MARYDALE — Albia
Knight — PINE VIEW — Springville
Robison — ROSE-VU — Cantril
Yoder — TALL CORN — Kalona
Miller — GUERNGOLD — Wellman
Hitz — ROSEBUD — Polk City
Keeling — AVONDALE — Des Moines
Jennings — PLANE VIEW — Iowa City
Beebe — Humboldt
Yedlik — CR-BAR Y. ACRES — Tipton

CONSIGNORS

MINNESOTA
WILDWOOD — Albert Lea
*VALLEYLAND — Spring Grove
CLOVERLEA — Owatonna
HIGHLAND — Mankato
VAN DYKE — St. Paul
CRYSTAL SPRINGS —Rochester

MISSOURI
*FOREMOST — Columbia
PRE-EMINENT — Gallatin
*FLO-RAY — Palmyra

NEBRASKA
ROBERTS — Elkhorn
SKYLINE — Lincoln

* Indicates bull consignors

For Catalogs write M. W. SPROLE, Mason City, Iowa

FAIRGROUNDS — DES MOINES, IOWA

Thursday, April 19, 1956 — 12:00 Noon

One From Our "E" Family — Foundation Of Many Of Our Class Leaders

CONSIGNED . . . **IOWA G.B.A. SALE, Fairgrounds, DES MOINES, THURSDAY, APRIL 19.**

SUNESLOPE'S CHARMING ELSIE

FROM OUR "E" FAMILY — our largest and most prepotent family for high production. The members of this family are prepotent for great depth of rib, strong heads, large bones, and great chests. **Elsie** was born March 11, 1951. She will be fresh about a month and selling open. She has records of 8453—436—Sr2—HIR—305C—2x, 11274—606—Sr3—HIR—349C—2x.

Her Sire:

CHARM OF ROSE HILL

12 HIR daughters have made 10 Class Leading records. His 12 classified daughters are all above the line, 1 E, 5 VG, 6 D.

3 Sons of Charm of Rose Hill Are In Service.

His 3rd USDA Proving

26 daus.,	70 rec.	10628	524
26 dams,	96 rec.	8666	425
		+1962	+99

Her Dam:

SUNESLOPE'S A. L. EUNICE

3 times Very Good

4 HIR records include

9612—526—Jr2—HIR—676 T.M.

Next Dam:

ELIZA OF SUNESLOPE

13572—633—AHI—901 T.M.

12185—546—8yrs—HIR—305C—2x

(549 T.M.)

6 HIR daughters — foundation of our "E" family.

SUNESLOPE FARM

AMES, IOWA — O. R. BENTLEY & SON (AL) — R. F. D. 3

Consigned . . **IOWA G. B. A. SALE, Fairgrounds, Des Moines, Iowa, Thursday, April 19, 1956**

2 HEAD . . . A Bull From Our Great Taressa Family. His Dam Is Excellent. Also Selling An Open Heifer By Our Boulder Bridge Nan Son.

THE BULL . . . From Our Greatest Cow Family

STRINGTOWN N. TASTEMASTER . . . Born May 16, 1955

Sire: **STRINGTOWN S. NOBEL.** A son of Boulder Bridge Scotsman (Douglaston Lady Lucy, E) and out of Boulder Bridge Nan, 19364—906—AA, she dam of 2 AR daughters and 2 AR sons that include Boulder Bridge King's Sun Ray, 36 daughters average 9422—450—ME—305—2x. 26 daughters classified, average 83.3%.

DAM OF TASTEMASTER

STRINGTOWN TASTY (E '55).

10 HIR records include:

11754—633—8yrs—HIR—701 T.M.

11245—619—9yrsC—HIR—761 T.M.

11047—623—11yrsC—HIR—2x

In 10 + lactations in 3,246 days she has produced 102,348 lbs. milk, 5,383 lbs. fat.

Next Dam: **STRINGTOWN TARINCA'S TARESSA** (VG '47). 8 HIR records include: 16050—787—8yrs—HIR—730 T.M., 13108—649—9yrs—HIR—718 T.M., 13143—658—13yrs—HIR—749 T.M., 14073—635—14yrs—HIR—762 T.M.

In 13 lactations, 5,062 days, she has produced 155,984 lbs. milk, 7,724 lbs. fat.

TASTY is also the dam of 4 HIR daughters that include:

STRINGTOWN TECLA (E '55). 3 HIR records include: 11355—495—Sr3—HIR—305C—2x, *15402—*716—Sr4—HIR—358C—2x. Class Leader 3rd place Milk, 6th place Fat.

STRINGTOWN TASTEE LADY (VG '55). 4 HIR records include: 12872—611—6yrs—HIR—305—2x.

STRINGTOWN TASTEFUL (D '51). 5 HIR records include: 8064—404—5yrs—HIR—275C—2x.

Other Full Sisters or Maternal Sisters To Tasty — she dam of N. Tastemaster — the bull we are selling.

STRINGTOWN TAREESE (L '47)
6 HIR records: 9385—468—7yrs—HIR—2x

STRINGTOWN TARINCA (VG '47 '49)
5 HIR records: 9384—503—Jr2—HIR—2x

STRINGTOWN THERESA (D '47)
4-H Champion, D.C.C., 1946. 3 HIR records: 7760—419—Jr2—HIR—2x

STRINGTOWN THAROS (VG '55)
4 HIR records: 9581—533—5yrs—HIR—2x, 11398—629—8yrs—HIR—365C—2x

STRINGTOWN MISS TESSA (D '55)
2 HIR records: 9174—411—8yrs—HIR—302C—2x

STRINGTOWN TENACE
3 HIR records: 13245—659—Sr4—HIR—305C—2x

ALSO SELLING —

STRINGTOWN N. DONNA

Born January 20, 1955

Sire: **STRINGTOWN S. NOBEL.** He sire of the bull we have consigned (see above).

Dam: **VALLEYLAND DIMPLE.** 3 HIR records, 7237—352—Sr3—HIR—203—2x. A daughter of Boulder Bridge Imperialist.

STRINGTOWN GUERNSEY FARM — Prescott, Iowa

HARRY REESE and SON (LEWIS)

IOWA Guernseys

CONSIGNED . . . **IOWA G.B.A. SALE, Fairgrounds, Des Moines, Iowa — Thursday, April 19, 1956**

3 HEAD . . . 2 Daughters And A Granddaughter Of McDonald Farms King Marvin, AR
(a son of Myhaven King, AR, out of Fairlawn Peerless Delight, VG '47, 10863—630—A).

1. **ROSEDALE KING'S ROSELDA** . . . born August 29, 1950. Due May 3, 1956, to the service of Imperial of Rosedale, he by McDonald Farms Fore Nimrod out of Rosedale Indigo, 12337—594—Jr2—HIR—2x, 11125—546—Jr3—HIR—2x.

ROSELDA is by McDonald Farms King Marvin, AR (now on lease to the Eastern Iowa Breeders) and out of Rosedale Rosalie, 6 HIR records include 8769—404—Jr4—HIR—684 T.M. **ROSELDA has a record of 9885—487—Jr3—HIR—305C—2x and is on retest with 9189—468—Jr4—HIR—286 days (still on test). She is a full sister to Rosedale King's Rosalie, 12949—686—Sr3—HIR—2x and to Rosedale King's Rosella, 9309—453—Jr3—HIR—294C—2x. THIS IS AN OUTSTANDING YOUNG COW OUT OF A STRONG FAMILY.**

2. **ROSEDALE VALOR'S IRENE**
Born February 23, 1954

Sire: **Q. O. F. BONNIE'S VALOR.** A son of Foremost Royal Valor 11th out of Welcome-In Forward's Bonnie (VG '50 '51), 6 AR records, 5 over 600 lbs. fat, **19654—920—6yrsC—3x** (1 AR son, 2 AR daughters include Welcome-In Chum's Bonnie, 7 records up to **17776—835—Sr3C**).

Dam: **ROSEDALE KING'S IRENE.** 2 HIR records include 10356—475—Jr4—HIR—305C—2x. **She is a daughter of KING MARVIN.**

3. **ROSEDALE LUCKY LASSY**
Born August 10, 1955

Sire: **McDONALD FARMS KING MARVIN**

Dam: **ROSEDALE LUCKY**
6 HIR records include
11109—546—5yrs—HIR—2x
10946—524—6yrsC—HIR—2x

Next Dam: **ROSEDALE PATRICIA**
3 HIR records include
7836—426—Sr4—HIR—584 T.M.
8319—417—6yrs—HIR—528 T.M.

IRENE (see above) was bred August 13, 1955 to Rosewood D. Nobleman, he by Norgert's Royal Diamond, a son of Foremost Quantity's Royal, out of Lockshore Prince's Diamond (E '51), 7 consecutive records up to 20455—1029—5yrs—3x. D. NOBLEMAN is out of Lockshore Leda, 3 times Excellent, 14121—736—Jr4.

R. G. Anderson, 324 Carver Bldg.
Lawrence Willardson
LaVerne Zoss

FORT DODGE CREAMERY CO. — Fort Dodge, Iowa

A SON OF **McDONALD FARMS JOLLY TRADITION**
AND
A DAUGHTER OF **LANGWATER CATAMOUNT** BRED TO TRADITION

Consigned to Iowa State Sale, April 19, Des Moines

PRAIRIE LODGE WINSTON
Born November 16, 1955

Sire: **McDONALD FARMS JOLLY TRADITION**
Purchased for $15,000 in 1954. A son of McDonald Farms High Neptune, whose Jr. Get was undefeated in 1955, and out of McDonald Farms Pre Nanette, 18292—1000—**Jr4**—365C.

Dam: **BOULDER BRIDGE WINSOME,** 11095—563—Jr2—365. 9521—514—Sr4—HIR—365—2x.
1 AR daughter:
Boulder Bridge C. Benevolent (VG). 7760—441—Jr2—HIR—365C—2x

PRAIRIE LODGE C. KETA
Born November 23, 1953
Fresh December 28, 1955
To be bred to Tradition.

8th Sr. Yr., State Fair, 1955.
Test, January, 42.2 M—4.0%—52 F for month
Check test, January 31, 1956, 41.9 M—4.0%—52 F for month
Test, February, 41.5 M—3.6%—43 F for month

Sire: **LANGWATER CATAMOUNT.** Two daughters classified, one Excellent twice, the other VG. Ten daughters, all 2-year-olds, actual records average 9652.7—445.9—345.3 days—2x—DHIA.
Sire of first Produce of Dam, Iowa State Fair, 1955.
1st Jr. Get of Sire, Parish Show, 1955.
1st Jr. Get of Sire, North Iowa Fair, 1955.
1st Sr. Get of Sire, North Iowa Fair, 1955.
3rd Sr. Get of Sire, Iowa State Fair, 1955.
5th Jr. Get of Sire, Iowa State Fair, 1955.

Dam: **HONEY CREEK'S LOVELY**
9630—404—Jr2—HIR—630 T.M.
10258—438—Jr3—HIR—650 T.M.
A double Boulder Bridge Nan, her great granddam, 19364—906—AA.

PRAIRIE LODGE FARM — NORTHWOOD, IOWA

(5½ miles east of Northwood on highway 105)

H. W. SAWIN & SON (Neil)

WHY NOT BUY THE VERY BEST?

BULLS

FIVE REALLY OUTSTANDING ONES

will be sold

IOWA STATE SALE

Des Moines, Iowa
April 19, 1956

For Catalog, M. W. Sprole, Clerk
Box 76, Mason City, Iowa

THEY'RE TOPS IN TYPE AND BREEDING
from families that have proven they can sire
WINNERS IN TYPE AND PRODUCTION

There will be a bull there that will improve YOUR breeding program if you

→ BUY HIM ←

CONSIGNED . . .

Iowa G. B. A. Sale — April 19, 1956

FAIRGROUNDS, DES MOINES, IOWA

2 HEAD — A Herd Sire Prospect — A Promising Bred Heifer

1. **Valleyland Dominator Lad,** born June 22, 1955

Sire: **Caumsett Dominator,** a son of Caumsett Pathfinder, AR, out of Caumsett Ocean Glory, 20307—985—Sr4—365C.

Dam: **Clover Glen Goldie Rose,** 12922—726—6yrs—HIR—1018 T. M., 10552—533—7yrs—HIR—872 T. M., 10638—538—5yrs—DHIA—300 days—2x, Very Good '47 '50.

2. **Valleyland Bonnie,** born April 29, 1954

Due July 23, 1956 to Caumsett Deerslayer, he by Caumsett Dominator out of Caumsett Lela, lifetime record, 146,529 lbs. milk, 6437 lbs. fat.

Sire: **St. Albans Grandee Count,** a proven son of McDonald Farms Grandee out of St. Albans Actor's C. Hale Spot, 5 records, *17207—*806—Sr3—HIR—3x, 1st place both milk and fat, 19970—1006—7yrs—365C.

Dam: **Valleyland Dairymaid,** 3 records including 10860—547—Jr3—305—2x.

T. B. Accredited 576489 Bang's Certified 824

VALLEYLAND FARM

OLAF J. KJOME & SONS SPRING GROVE, MINNESOTA

CONSIGNED . . .

IOWA G. B. A. SALE

Fairgrounds, DES MOINES, THURSDAY, APRIL 19, 1956

Two Fresh Young Cows . . . Both By Sons Of McDonald Farms High Lad, AR, Out Of Daughters Of Highcroft Disraeli.

1. OLD FARMSTEAD CHARMING (Vacc).

Born November 19, 1951

7966—393—Jr2—HIR—305C—2x

Fresh and selling open.

Sire: **OLD FARMSTEAD HIGH KING**

Dam: **OLD FARMSTEAD PERT**
9431—482—Jr2—HIR—305—2x
9952—*534—Sr2—HIR—305C—2x
10101—526—Sr3—HIR—295C—2x

Sire: **Highcroft Disraeli**

Dam: **Old Farmstead Karena**
8653—423—10yrs—HIR—730
2 HIR daughters, both with over 10,000 lbs. milk.

2. OLD FARMSTEAD FANCY (Vacc).

Born October 2, 1953

Fresh and selling open.

Sire: **OLD FARMSTEAD CHAMP**
Jr. and Gr. Ch. Bull, Independence Dist. Show, 1953. A son of Old Farmstead Peggy, Excellent '53. 5 HIR records, all over 11,000 lbs. milk, 14662—621—6yrs—HIR—904 T. M.

Dam: **OLD FARMSTEAD BLOSSOM ROSALIE**
8321—453—Sr2—HIR—305C—2x

Sire: **Highcroft Disraeli**

Dam: **Old Farmstead Rosy.** 5 good HIR records, all over 10,000 lbs. milk, 12538—495—Sr3—HIR—630 T. M. 3 HIR daughters.

Both CHARMING and FANCY are by sons of McDonald Farms High Lad, 7 daughters average 10034—486, an increase of 493 lbs. milk, 52 lbs. fat over their dams. High Lad is sire of 14 AR daughters including Class Leaders.

OLD FARMSTEAD • Waterloo, Iowa

HOMER S. FIKE & SON

CONSIGNED . . . **IOWA G.B.A. SALE, Fairgrounds, DES MOINES, THURSDAY, APRIL 19, 1956**

A Bred Heifer By Our Recruit Bull, Out Of The Same Female Line As Our 1955 Junior Champion Female, All-Iowa Fair

IN THE SALE . . . **STEDE WELL'S DAISY** (Vacc.)

Born January 30, 1954

Bred September 10, 1955 . . . Due June 22, 1956, to the service of Stede Well's Levity Bruce, he by St. James Champion Bruce, out of our Excellent cow, Wey Acres Colonel's Patty (E '53 '55). 4 HIR records include 11767—596—Sr4—HIR—714 T. M.

Daisy's Sire

McDONALD FARMS DON'S RECRUIT
20 daughters in our herd. Jr. Ch., All-Iowa, 1953. Sr. & Gr. Ch., All-Iowa, 1954.
Sire: **McDONALD FARMS KING DON, AR**
Dam: **SOVEREIGN'S IMOGENE** (VG '47 '50)
11063—577—Sr3—305C (Former Class Leader)
1 AR son, 5 AR daughters.

A Junior Champion

STEDE WELL'S MELISSA
1st prize Senior Yearling and Junior Champion All-Iowa Fair, 1955. She is out of a daughter of King's Tulip of Stede Well, 4 HIR records, she dam of Daisy. Both Melissa and DAISY (our consignment) stem from the same female line.

STEDE WELL FARM

HARRY & ROBERT H. LAGE — Phone Eldridge 811 or 809 — **Route 3, DAVENPORT, IOWA**

HONESTY **QUALITY**

MAXIM OF LINDA VISTA
SHUTTLEWICK LEVITY
JEAN DU LUTH CORONET

The basis of our breeding program, and our herd, carries rich concentration of these popular lines.

PROVED MATINGS WITHIN PROVED BLOODLINES

CONSIGNED TO . . . **IOWA STATE SALE**
DES MOINES, IOWA
April 19, 1956

BONNIE VISTA JOLLY

One of our very best heifers.

DUE EARLY THIS FALL.

Line-bred top and bottom from families that have been profitable for us.

IT PAYS BETTER TO MILK GOOD ONES.

Vaccinated

Thirty years of testing, showing, and selecting have made this herd worthy of your consideration.

BONNIE VISTA GUERNSEY FARM

MR. AND MRS. M. W. SPROLE **Mason City, Iowa**

EXPERIENCE **FRIENDLINESS**

NOW AVAILABLE TO ANYONE

ARTIFICIAL SERVICE TO

HOMINY HILL MUSIC PRINCE

Sire: **HOMINY HILL CORONATION PRINCE, AR**
His first 7 tested daughters average 14593 lbs. milk, 775 lbs. fat as 2-year-olds, an increase over their dams of 1966 M. 76 F.

His Full Sister

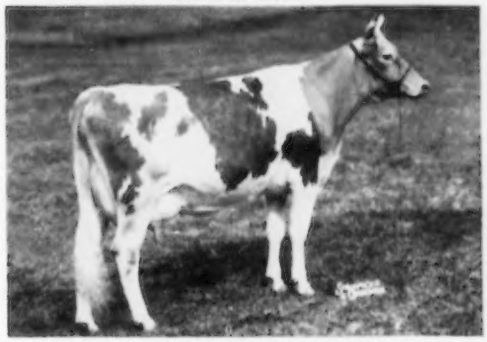

HOMINY HILL PRINCE'S HARP
16739—*1017—Jr2—365C
National Class Leader in Fat

Dam: **HOMINY HILL HARP**
11725—681—Jr2—365C, 15550—852—Jr4—365C

PRINCE IS COLLECTED EVERY THURSDAY

SEMEN SHIPMENTS — $13.00 per shipment

BREED AS MANY AS YOU WANT
Phone Allentown, Hemlock 3-7575

LEHIGH VALLEY COOPERATIVE FARMERS
DAIRY HERD IMPROVEMENT CENTER

ALLENTOWN **R. D. 1** **PENNSYLVANIA**

GUERNSEY CATTLE • **Robin Roost Farm** • **BERKSHIRE HOGS**

We wish to announce that Ballard Bennett, who has been the Deep South Field Representative for The American Guernsey Cattle Club during the past seven years, has acquired one-half interest in the Robin Roost herd and operation. We will endeavor, in the future, to operate a practical dairy unit, and to serve as a source of purebred seed stock.

The herd, numbering approximately 175 head, has many top cows, such as Rosalie Free Chaney, E 3 times, 11920—637—Sr4—305C—3x, Green Acres Gill, E '53 '54, 11912—431—6yrs—305C—2x, Robin Roost Ruby, E '50, 10966—536—Sr4—305C—3x, Harpeth River Bessie, VG '52, 14765—712—6yrs—365C, McDonald Farms Ilex, VG '47 '50, 12815—693—6yrs—365, Station Camp's Jeanette, VG '50 '52, 14359—746—Sr4—365C, Riegeldale Emory's Fan, VG '48 '50, 15186—721—5yrs—365C, Primrose Farms Loretta, VG '52, 13226—742—Sr4—365C, Robin Roost Lady, E '52, 11095—569—5yrs—365C, and many others. The senior herd sires are Riegeldale Emory's Rex, AR, and Cesor King's Maxim, AR, while the junior sires in service are Henslee Farms Warrior Royal (Western Glow Man O'War—Avalawn Pixie, 15261—735—Sr4—HIR—2x), Bayville General Robin (Bournedale General Mars—Ring-Win Queenie, 15795—714—8yrs—365) and Robin Roost Rex's General (Riegeldale Emory's Rex—McDonald Farms Ilex).

It is our intention to officially test our cows as well as participate in classification. We will exhibit at fairs and shows, and will eventually merchandise our own milk as GOLDEN GUERNSEY. Visitors will always be welcome. We pledge to give full value for any cattle sold.

A FEW CHOICE YOUNG BULLS AVAILABLE AT THIS TIME.

Bang's Certified 1717-1 — T. B. Certified

Dr. Sam B. McFarland } Owners
Ballard K. Bennett }
Tel. 1924-W

Lebanon, Tenn.
Route 4

A VAN DYKE FOUNDATION COW — EXCELLENT

OUR ROSSETA FAMILY

VAN DYKE SHEIK'S ROSSETA . . . Born August 22, 1945

A daughter of Pine Manor Sheik. She has a record of 13128—656—5yrs, and classified **EXCELLENT, 1955.**

Rosseta has calved regularly since April 8, 1948, and has a daughter, Van Dyke Royal Rosseta, in the milking herd. On November 17, 1950, she had twin heifers. She is also the dam of 5 sons. Van Dyke Double Sheik, born November 26, 1949, was sold to Marvin Matthes, Wellman, Iowa, and a half-interest in Van Dyke General's Peter, born May 17, 1952, was sold to the Barnum Artificial Breeders' Association, Barnum, Minnesota.

3 Full Brothers by Locust Grove H. Lindsay Are In Our Herd

1.
Van Dyke H. Lindsay's Sheik
Born July 9, 1953
Junior Champion, Minnesota State Fair, 1955.
30 cows and heifers bred to him.

2.
Van Dyke H. Lindsay's Monarch
Born July 6, 1954
Another real show bull.

3.
Van Dyke H. Lindsay's Count
Born August 14, 1955
The sire of these 3 full brothers is Locust Grove H. Lindsay, he by Fairlawn Actress' Hornet (the Actress family) and out of Hominy Hill Queenie, 14950—714—Sr2C.

We will consider selling outright or will lease one of these 3 full brothers. Send for price and pedigree.

Males and females out of classified, high record AR cows are usually available for sale.

VISITORS WELCOME

VAN DYKE GUERNSEY FARM

R. R. No. 1 — Junction Highway 49-218, St. Paul 11, Minnesota

ARTHUR A. VAN DYKE and FLORA E. VAN DYKE, Owners WILLIAM SIEDSCHLAG, Herd Manager

Pine Knoll Guernseys Produce

Last year on DHIA test our 23 cow herd averaged 8900 lbs. milk, 443 lbs. fat.

Our Cows Are Being Bred To Sires Strong In LADY LUCY And HERO Blood

VALLEYLAND LUCERO

Born November 13, 1952

Sire: **BOULDER BRIDGE LUCERO,** sold for $8,000 in 1956. A son of Valleywood Valiant Hero, AR, out of Douglaston Lady Lucy, 14762—780—AA, Excellent '47 '48, 5 AR sons, 3 AR daughters.

Dam: **BOULDER BRIDGE SPOTTY,** 11093—529—5yrs—305C—2x. 11191—529—9yrs—305C—2x. Classified Very Good '50 '53, 3 AR daughters.

VALLEYLAND HARVESTER

Born August 29, 1951

A son of Boulder Bridge Imperialist, he by a son of Douglaston Lady Lucy (E).

Harvester is out of Valleyland Hopeful, 9109—398—Jr4—305C—2x, 1st Cow 4 Years and Under 5, Minnesota, 1949.

Herd On DHIA Test

STOCK FOR SALE

PINE KNOLL FARM

Homer Goss & Son **Lewiston, Minnesota**

GUERNSEY GROVE FARM

VALWARD Is Being Bred To Our Piper Daughters — The Results Are Most Pleasing.

Q. O. F. BON VALWARD

Born November 28, 1951

His 6 nearest dams average 16064—785.

Half-brother to 4 Excellent cows.

Sire: **FOREMOST ROYAL VALOR 11th** (The **Faithful** family)

His Dam

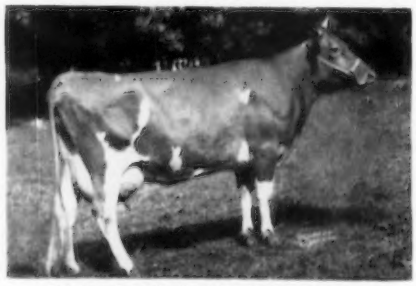

WELCOME-IN FORWARD'S BONNIE
Very Good '50 '51
6 records including —
19654—920—6yrs—365C

OFFERING — Sons of Valward, out of Piper Daughters.

WILLIAM H. AND ALVIN C. BASSE, Owners

MUSKEGO, WISCONSIN

MINNESOTA GUERNSEYS

Reduction Of The Lawguern Herd
AT THE FARM, APRIL 10, 1956
40 Head

Herd Established In 1922

Present herd is line-bred to Langwater Steadfast through the use of 5 sons of leading Langwater sires, each contributing 5 to 7 crosses to Steadfast, they in turn out of dams from proven cow families.

TWO HERD SIRES SELLING

LAWGUERN PERICLES

Sire: Langwater Pericles
(Langwater Peter)

Dam: Shawnee Springs Brightness
10633—596—Jr2—365C
(Langwater Royalton)

12 DAUGHTERS ALSO IN THE SALE

CHARLESCOTE ESQUIRE

Sire: Leeside Ensign

Dam: Charlescote Primula
14536—846—Sr3—365
(Langwater Peter)
A double Langwater Honoria.

Most of the herd is in calf to his service

SEVERAL OUTSTANDING COW FAMILIES

LAWGUERN FARM

MR. AND MRS. CLINTON J. LAW

R. R. 3 MANKATO, MINNESOTA

WRITE FOR CATALOG

A HERD SIRE . . .

From Our Beatrice's Bell Family

RAINBOW RIDGE KING'S MASTER

Born January 23, 1954

Sire: **Skyline King's Master**
A son of McDonald Farms Skyline King, AR.

Dam: **Ken Mer Donna Beatrice's Bell**

Persistent 2x DHIA Production

AGE	FAT	DAYS
3.8yrs	439	334
4.9yrs	419.1	277
5.8yrs	406.4	296
6.8yrs	570	365
7.11yrs	544	365

8488—432—10yrs—HIR—305—2x

1 HIR daughter, Ken Mer Donna Buttercup, 10230—573—Jr3—HIR—305C—2x, former State Champion, replaced only by our cow, Rainbow Ridge L. Lady, 10440—595—Jr3—HIR—305C—2x.

Our Guernseys produce. At the present time we have 5 Minnesota State Champions.

STOCK FOR SALE

Rainbow Ridge Farm

WM. MANSKE
Owner

BLUE EARTH, MINNESOTA

1925 — OAKVALE GUERNSEYS — 1956

Over 100 Registered Guernseys . . . Rich In The Proved Breeding of HERO

OUR HERD SIRES

BOULDER BRIDGE PRESTO . . . Born June 4, 1946.
A son of Valleywood Valiant Hero and out of Spring Brook's Hope (VG '47), 10784—533—Jr2C. **30 Daughters By Presto In The Herd.**

OAKVALE NOBLEMAN . . . Born September 23, 1952. 2nd prize Sr. Yr., Minn., 1954.
A son of Oakvale Tribute and out of one of our best brood cows, Oakvale Lillian (VG '48), 11115—584—8yrs—305C—2x, 11214—564—9yrs—365—2x, 2 AR daughters. **This is an especially strong and prepotent female line. It represents our best.**

KINGFIELD VALIANT . . . Born April 9, 1951.
A son of Boulder Bridge Conquest, he out of Douglaston Lady Lucy, twice Excellent, 14762—780—AA (a noted brood cow). He is out of Boulder Bridge Weigela, 11876—590—Sr2, a daughter of **Valleywood Valiant Hero.**

STOCK FOR SALE — WRITE US YOUR NEEDS

OAKVALE FARM

HANKS BROS., Owners

WINNEBAGO, MINNESOTA

The WILGORLAN FARMS DISPERSAL

MONDAY, JUNE 18, 1956 — TITUSVILLE, NEW JERSEY

Route 29, 10 miles North of Trenton

130 HEAD — Accredited, Certified, Calfhood Vaccinated

50 Cows — 20 Bred Heifers — 40 to 50 Calves to Yearlings, 15 Bull Calves to 2 of Serviceable Age.

In the Sale there will be approximately 29 progeny of **HOMINY HILL KING'S COURAGEOUS**, outstanding sire of Production, Type, and Good Udders. Courageous, by Riegeldale Coronation King, is out of Coronation Frieda, she by Langwater Philosopher out of the same female line as Green Meadow Florinda. The progeny consists of 5 AR daughters, 6 bred heifers, 3 or 4 sons, and 10 to 11 heifer calves to yearlings.

Two nationally known daughters of COURAGEOUS

Sister-in-blood to Success

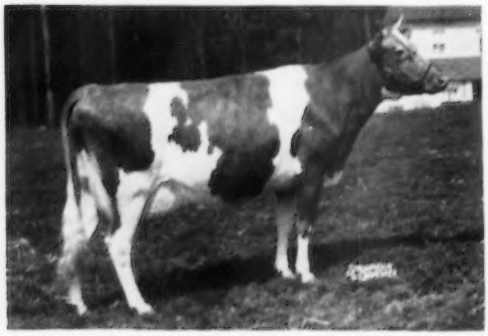

WILGORLAN FARMS SUPREME, E ($3,600)
12346—653—Sr3, 11765—671—5yrsC—2x
This top young cow and her 4 daughters are owned by John D. Worthington & Sons, Bel Air, Maryland.

An own brother, **Wilgorlan Farms Peerless Lad**, born November 3, 1955, is in the sale.

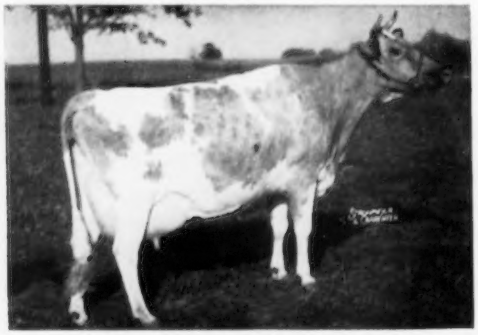

WILGORLAN FARMS SUCCESS, E
12548—719—5yrsC—3x. 1st Aged Cow, Sr. & Gr. Ch., Pa. G.S., 1952. 1st Aged Cow, Md., 1953. 1st Aged Cow, Best Udder, Sr. & Gr. Ch., Pa. G.S., N. J. & Md., 1954. 2nd Aged Cow, Best Udder, Res. Gr. Ch., I.D.S., 1954. Reserve All-American Aged Cow, 1954. Best Udder, Waterloo and Chicago, 1955.

22 Head in this top family.

A valued member of Charmel's Tops

WILGORLAN FARMS GLENNA, VG ($2,300)
14382—645—Jr2C
She is out of Horse Shoe F. Gardenia, 13393—701—Sr4C. There is an own brother to Glenna in the Sale, dropped November 22, 1955.

A COURAGEOUS in the Sale

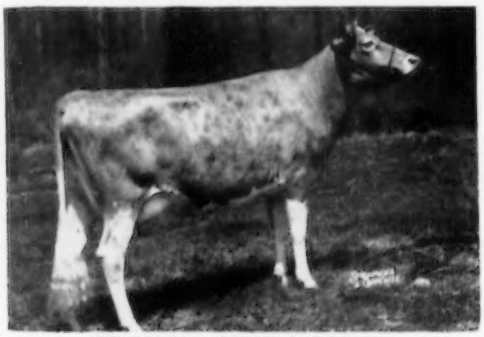

WILGORLAN FARMS LAVENDER
8318—487—Jr2—2x. Due May 24.
Dam: Wilgorlan Farms Lace, 11862—676—Sr2. Own sister to Wilgorlan Farms Lady Lou, 13392—718—Sr2, 8482—482—Sr4—179 days, on retest at Dangra Farms.

One of the tops at Partridge Hall

WILGORLAN FARMS ASTOR, VG ($2,000, 1951)
12045—642—Jr3C
An own sister is in the sale. Their dam, Chedco Duchess, VG 4 times, 13619—664—Jr4C.

At Monterey Farm

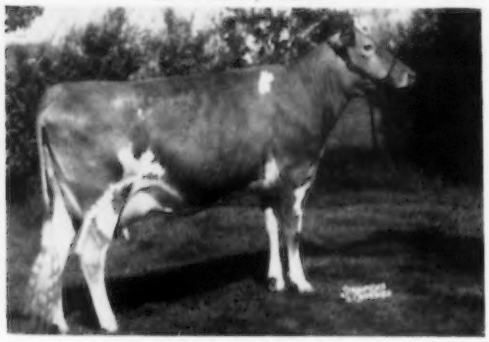

WILGORLAN FARMS TOPAZ
12986—701—Jr2 (pending). Her son is Jr. Herd Sire at Edisto. Her dam, Wilgorlan Farms P. Toni, E, 12601—712—Sr4, Sr. & Gr. Ch., 1951 N. J. State Fair, is in the sale. Due in September to Courageous.

FOR CATALOGS WRITE — **THE PATE SALES CO., INC.**
2064 Lawrenceville Road, Trenton, New Jersey

THE MERRYMAN COMPANY
Sparks, Maryland

MID-WEST INVITATIONAL SALE — WAUKESHA, WISCONSIN

SALES PAVILION — APRIL 23, 1956

4 BULLS - 50 FEMALES

This sale will include National Class Leaders, Class Leaders, blue ribbon winners, a reserve All-American Junior Yearling, Excellents and Very Goods. We have an outstanding group to offer for your approval on April 23. Plan to be with us.

FOUR OUTSTANDING BULLS

THE ENVY OF ANY PROGRESSIVE BREEDER

COLBY'S MR. ENVY

Born May 28, 1955

Sire: **FLYING HORSE ROSEMARY GENERAL**
The FLUTE and PRIMROSE families.

DAM OF ENVY

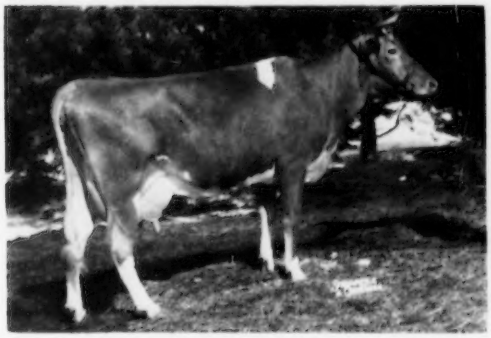

WILLOW BROOK MONARCH'S ENVY (VG '50 '52)
7 records include: *16039—*890—Sr4—HIR—2x, *17262—774—7yrsC—HIR—2x, *17835—*789—8yrs—HIR—305C—2x, *17443—*775—9yrs—HIR—295C—2x. A daughter of Flying Horse Master's Monarch, sire of Class Leaders.

DO YOURSELF A FAVOR, BUY THIS BULL

MAURANA D. BUTTERFAT FAVOR

Born March 13, 1955

Sire: **MULHOGAWAY DOUBLE BUTTERFAT**
$4,500 in the Eastern Sale, 1953. The Beauty and Holly families.

DAM OF FAVOR

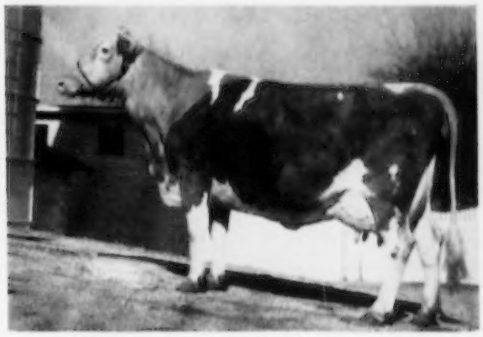

MAURANA ROSIE'S WANDA (VG '52 '54)
10272—589—Jr2—HIR—2x, 13280—*751—Jr4C—HIR—2x
Next Dam: **Spruce Run T. B. C. Wona**
3 times VG. 5 records, 4 over 650 lbs. fat, 15488—*837—8yrsC—HIR—2x.

A JUNIOR YEARLING SHOW PROSPECT

McDONALD FARMS ODESSA'S WINTON

Born March 19, 1955

Sire: **McDONALD FARMS PRE ODESSA.** A full brother to McDonald Farms Pre Karen, 15842—774—6yrs—365C—3x, Excellent '52, Gr. Ch., Int., 1949. Sold for $17,000.

DAM OF WINTON

McDONALD FARMS S. MAYTIME (VG '54)
14633—748—Sr4—365C—3x
12370—651—5yrs—305C—2x
14382—738—7yrs—365C—2x
3 daughters in the McDonald herd, real good ones.

THE FAITHFUL FAMILY CLOSE-UP

NORGERT'S ROYAL GENERAL'S GEM

Born May 13, 1955

Sire: **FOREMOST QUANTITY'S ROYAL**
($11,000). A son of Quantity (see below)

Dam: **NORGERT'S GENERAL'S DEWDROP** (VG '55)
10049—523—Jr2—305C—2x, 11735—639—Jr3—365C—2x, 11081—584—5yrs—305C—2x.

PATERNAL GRANDDAM OF GEM

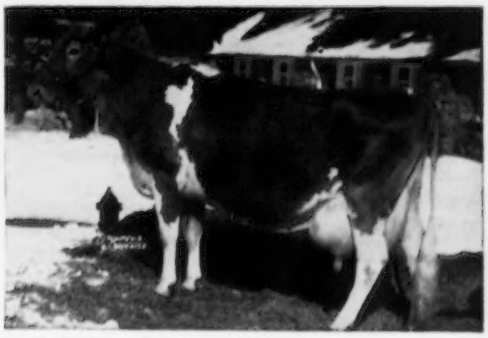

FOREMOST QUANTITY (E '55)
Winner of the Otto Liebers Trophy, 1953. 8 records, 5 over 800 lbs. fat. 18288—874—Sr4—365—3x, 18824—864—8yrs—365—3x, 17978—861—Sr3—365C—3x, 19067—842—6yrs—365—3x, 17776—803—7yrs—305C—3x.
Sire: **Foremost Royal Valor.** Dam: **Superb's Faithful.** 10 records, 3 over 1000 lbs. fat.

For Catalogs write **DELBERT H. KINGSTON & ASSOCIATES — Cary, Illinois, Box 404**

Phone Mercury 9-5531

Chairman Mid-West Sale Committee: MALCOLM J. BOYLE

Guernsey Roberts Farm

A TOPPER FOR THE MID-WEST SALE, APRIL 23, 1956, WAUKESHA, WISCONSIN

ENTERED IN THE 1957 GUERNSEY FUTURITY.

ROBERTS FARM COLONEL'S BEE

Born October 25, 1953

An Official Calfhood Vaccinate. Fresh March 3, 1956, member 1st Jr. Get, Kansas, 1954; 1st Jr. Get, Topeka, 2nd Jr. Get, Nebraska, 1955.

Dam: **ROBERTS LABAN BEE**, 9700—440—Jr4—HIR—365—2x, 9321—418—5yrs—HIR—305—2x. By McDonald Farms King Laban, AR, out of Dot-Mar Pharaoh's Barbara, 11929—509—Sr3—364—2x—DHIA, 10130—419—Sr4—305—2x—DHIA, 10700—444—Jr3—305—2x.

Her Sire—**FLYING HORSE CLARA'S COLONEL**

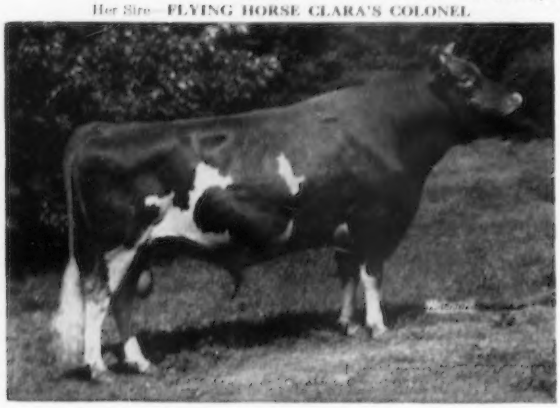

1st Sr. Yr. & Jr. Ch., Nebr., 1952, 1st 2-Year-Old, Nebr., 1st Aged & Gr. Ch., Colo., 1954, 2nd Aged, Nebr., 5th N. G. S., 1954. Full brother to Flying Horse Colonel's Clara, 13748—732—Jr4. His first daughters now on test: **R. F. Col. Delight**, VG '55, 9590—485—Jr2—HIR—730. **R. F. Col. Gleam**, 7500—402—Jr2—HIR in 238 days—2x. **R. F. Col. Maiden**, 4450—228—Jr2—HIR in 193 days—2x.
Colonel's Sire: **CHEDCO COLONEL, AR**

Her Sire's Dam

FLYING HORSE CLARA'S MELODY (VG '48)
11551—637—Jr2—305C—3x, Former Class Leader, 14595—803—Jr4—365—2 AR daughters, 2 AR sons, **Flying Horse Clarinet General**, in service at Northern Ohio A. B. A., and **Flying Horse Clara's General**, $9,000, owned by Riverview Farms. 3 General daughters have sold for from $4,000 to $4,200.

Her Sire's Granddam

CATAMOUNT MELODY (E '48)
12360—751—GG
14047—848—AA

Her Paternal Sister

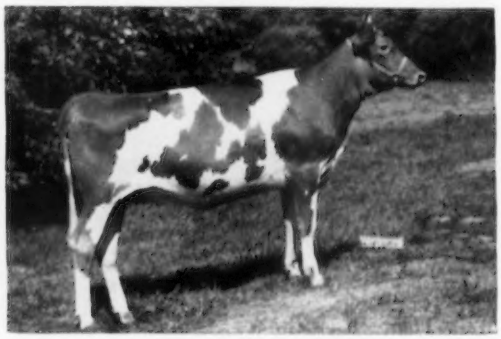

ROBERTS COLONEL'S GLENDA
3400—200—Jr2—HIR in 174 days—2x
Jr. Ch., Colo. & Res. Jr. Ch., Kansas, 1954, 7th Jr. Yr., N. G. S., 1954
Member of 1st Jr. Get, Colo., Kansas, 1954.

BEE IS THE KIND OF HEIFER THAT WILL PAY YOU TO BUY

Farm located south of Elkhorn — 17 miles west of Omaha

Roberts Dairy Co.

GENERAL OFFICES

Omaha, Nebraska

J. GORDON ROBERTS, President

Elkhorn Phone 5051

Address Farm Correspondence to —
NEIL CRARY, Farm Manager, Elkhorn, Nebraska

A PAIR OF SHOW PROSPECTS CONSIGNED TO IOWA G. B. A. SALE, APRIL 19, 1956

FAIRGROUNDS — DES MOINES, IOWA.

ROBERTS FARM V. ANN

Born February 2, 1954

An Official Calfhood Vaccinate

Due August, 1956, to **ROSEBUD FARM C. LINCOLN,** a son of Rosebud Farm Citation, out of Rosebud Farm Laurie, VG '55, 11608—640—Jr3—HIR—730, 11222—577—6yrsC—HIR—610.

Sire: **FINCHLEY MANOR VINDICATOR**
By Langwater Vindicator, AR, out of Green Meads Lady Faine,
13903—661—FF, 21063—903—7yrs.

Dam: **ROSEDALE JO ANNE**
10858—501—Sr3—HIR—714
9620—424—7yrs—305C—2x

Her Service Sire's Granddam

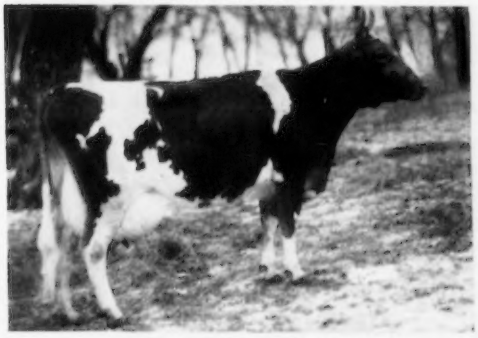

ROSEBUD FARM FOLLY (E '52)
12657—524—Jr2—HIR—2x, 13139—553—Jr3—HIR—2x, 13796—585—Jr4—HIR—2x, 10971—461—5yrs—HIR—2x, 13699—582—6yrs—HIR—2x, 14799—627—7yrs—HIR—2x, 13424—545—8yrs—HIR—2x.

Her Sire's Maternal Sister

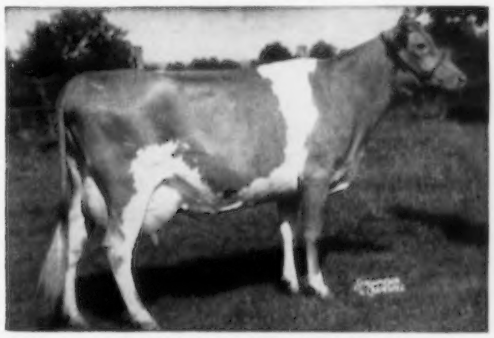

GREEN MEADS DAME FIDES (VG '53)
14504—614—Sr2—365C
15451—639—Sr3—365
18861—753—6yrs—365C

ROBERTS FARM L. JANET

Born February 27, 1955

An Official Calfhood Vaccinate

A Real Junior Yearling Show Prospect. A full sister to Roberts Farm Laban's Janetta, sold in 1955 Iowa State Sale for $505, top heifer, second high female, to D. J. Cockburn, Correctionville, Iowa.

Sire: **McDONALD FARMS KING LABAN.**
Half-sisters to Janet and dam of Colonel's Bee (opposite) are Roberts Laban Debra, VG '54 '55, 11910—566—Jr3—365—2x—DHIA, 14716—683—Sr4—HIR—730, Roberts Laban High Misty, 9867—549—Jr4—HIR—610, Roberts Laban Golden, 9690—467—Sr4—HIR—702.
He is by Myhaven King, AR, out of Minada Misty Storrs, VG '47 '48, 12628—714—AA.

Dam: **PINE KNOLL JANET,** 8479—440—Sr3C—HIR—610, 7292—399—Sr4—HIR in 274 days—2x

Her Sire's Paternal Sister

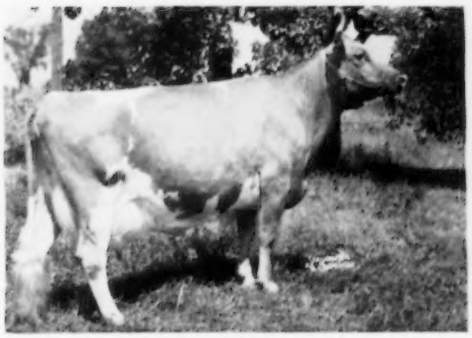

McDONALD FARMS KING'S KELLA
(E '50 '51 '52 '55)
13991—718—Jr2—365C, 18270—919—6yrs—365
Sold for $13,500, 1946

Her Sire's Full Sister

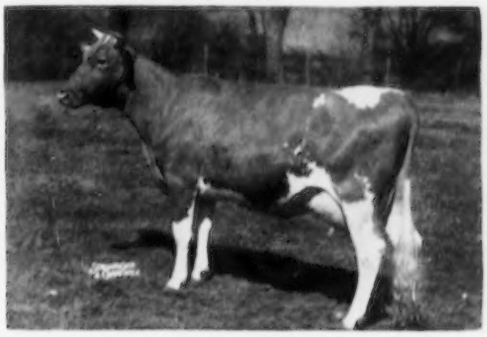

McDONALD FARMS KING'S KINADA (VG '52)
12028—654—Jr3—365C
11640—654—6yrs—365C—2x

BE SURE TO SEE THESE HEIFERS BEFORE SALE TIME

Farm located south of Elkhorn — 17 miles west of Omaha

Roberts Dairy Co.

GENERAL OFFICES

Omaha, Nebraska

J. GORDON ROBERTS, President

Elkhorn Phone 5051

Address Farm Correspondence to —
NEIL CRARY, Farm Manager, Elkhorn, Nebraska

Just The Facts ... About COLBY DALE

THE HOME OF LANGMEADOW GUERNSEYS

ONLY OUR BEST ... FOR THE MID-WEST

SALE — April 23, 1956 — Waukesha, Wis.

HERE are the FACTS to prove it—

(1) One is an EXCELLENT cow that made a NATIONAL RECORD (1st) as a Jr. three-year-old and 2 Class Leading records in her next two lactations as a four and a five-year-old.

(2) The others are out of Class Leaders, two being out of NATIONAL CLASS LEADERS (1st).

(3) The sire of two is out of a three time NATIONAL RECORD (1st) cow. The sire of another has maternal and paternal granddams, both of which made NATIONAL RECORDS (1st) and his dam made over 1000 lbs. of fat.

(4) Two have been classified, one EXCELLENT, one VERY GOOD.

HERE THEY ARE

COLBY'S MR. ENVY, a bull born May 28, 1955, out of Willow Brook Monarch's Envy, VG '50 '52—E '56 at 11 years. As a Sr4-year-old she made a NATIONAL RECORD (1st) in fat and 2nd in milk, HIR—365C—2x; as a 7-year-old she made a NATIONAL RECORD (1st) in milk, HIR—365C—2x; as an 8-year-old she made a NATIONAL RECORD (1st) in milk, HIR—305C—2x; as a 9-year-old she was 2nd to herself in milk, HIR—305C—2x, and as a 10-year-old she is going to make over 17000 lbs. milk, which will put her in 4th place, HIR—305C—2x. Her lifetime production is 103,246 lbs. milk, 4,743 lbs. fat, and upon completion of this lactation (only 30 days to go) she will have over 120,000 lbs. milk and over 5,400 lbs. fat in 8 lactations, all on 2x except her 2-year-old lactation. Her sire, Flying Horse Master's Monarch, in 1954 on the point system, was rated 2nd highest production sire of the breed. He has 11 Class Leading daughters that have made a total of 31 Class Leading records, 9 of which were NATIONAL RECORDS (1st). His daughters hold 1st, 7th and 9th in fat, 2nd, 3rd and 4th in milk, 305C—2x, mature HIR.

Mr. Envy's sire, Flying Horse Rosemary General, is out of Flying Horse Master's Rosemary, that is a full sister to Flying Horse Master's Monarch (above). They were both out of Flying Horse Royal Rose, that made a NATIONAL RECORD as a 2-year-old, and as a 5-year-old. General is by Flying Horse Colonel's Promise, that is out of Alfalfa Farm Primrose, that also made a NATIONAL RECORD (1st). Mr. Envy is a maternal brother to Langmeadow Envy's Royal (the sire of two of the other animals consigned), that was Jr. Ch., Mich., 1951, Sr. & Gr. Ch., Mich., 1952 & 1954, 4th Aged, N. G. S., 1954. Another maternal brother, Colby's Anchor, was 1st Jr. Yr., Mich., 1955, now owned by Mr. S. R. Laslocky, Millside Farms, Inc., Riverside, N. J. Mr. Envy has the type to do what his brothers did in the show ring, and he certainly has the production inheritance to do an outstanding job in any herd. That's why we can say, ONLY OUR BEST for THE MID-WEST.

. . . . . .

ONLY OUR BEST...FOR THE MID-WEST

LANGMEADOW CALICIA, born August 1, 1949, VG '52 '53 E '56. As a Jr3-year-old she made a NATIONAL RECORD (1st) fat, HIR—305C—2x and in her next two lactations she made a Class Leading record as a Jr4-year-old and as a 5-year-old, HIR—305C—2x. Her records are, 11407—643—Jr2—HIR—365—2x, *13774—*749—Jr3—HIR—305C—2x, 2nd in fat, 6th in milk, 12596—*654—Jr4—HIR—296C—2x, 10th in fat, 14717—*794—5yrs—HIR—305C—2x, 7th fat (pending). She is a paternal sister to Langmeadow Coita, E '52 '53 '54, and holder of a NATIONAL RECORD (1st) that was top female Mid-West Sale, 1953 ($3,350). Calicia is one of our proudest possessions. She has the size, type and style, together with repeated Class Leading production, to make her one of the great cows of the breed. Her daughter, also in the sale, speaks for her ability to reproduce. Again we say ONLY OUR BEST for THE MID-WEST.

. . . . . .

COLBY'S ELICIA, a bred heifer born January 1, 1954, a daughter of Calicia (above), is by Langmeadow Envy's Royal, he by Caumsett King Royal, sire of Calicia, and out of Willow Brook Monarch's Envy, the dam of the bull calf consigned. This gives Elicia NATIONAL (1st) Class Leaders top and bottom. Her sire, Envy's Royal, has 7 AR daughters. His proof on his first 5 unselected daughters showed a plus of 1570 lbs. milk and 48 lbs. fat, 305—2x—M. E. She is due July 24, 1956, to the service of Colby's Inspector, he by Langmeadow Cavalier, a Caumsett King Royal son out of Langmeadow Minnie (7 Class Leading records in last 4 lactations, see page 657 of the November 1, 1955 Journal), and out of another Excellent daughter of Caumsett King Royal, with 17743—836—7yrs—365C. Elicia combines the three great bloodlines that gave Colby Dale Farms 1st in Production Recognition. She is bred to be an outstanding cow, and she gives every indication of reaching that goal. Once more we say, ONLY OUR BEST for THE MID-WEST.

. . . . . .

COLBY'S EDITH, born May 26, 1952, VG '56, by Envy's Royal, is a paternal sister to Elicia, above. She has just finished with 11178—535—Sr2—HIR—305—2x (pending) and is due to calve April 2, 1956, thus making her calving requirement. Her dam is Langmeadow Moonglow, VG, 15316—663—5yrs—HIR—365C—2x, Class Leader record, 6th in milk when made. Moonglow is by Flying Horse Master's Monarch, making Edith a double Monarch. Moonglow's full sister, Langmeadow Moonbeam, made a NATIONAL RECORD (1st), of *14708—750—Sr3—HIR—365C—2x, 1st in milk, 2nd in fat when made. We believe that Edith has shown by her 2-year-old record that she is going to produce in line with her great production inheritance, and she has the size, type and style to hold her own in any company. For the fourth and last time we repeat, ONLY OUR BEST for THE MID-WEST.

. . . . . .

We believe the above facts prove that we have consigned four of our best, and we doubt if four better animals will be consigned to any sale by one herd.

If you would like any additional information on any of these animals, write us, or better still pay us a visit before the sale and see these animals and their families. We know you will be pleased.

PREMIER MICHIGAN BREEDER, 1951-1952-1953, MICHIGAN STATE FAIR

COLBY DALE FARMS
ROMEO, MICHIGAN

HOWARD H. COLBY — Owner
HOWARD E. RAINIER — Manager
HAROLD L. HAYES — Herdsman
LARRY FISHER — Assistant Herdsman

Two More Good Butterfats To MID-WEST SALE, April 23, Waukesha, Wis.

A BULL — **MAURANA D. BUTTERFAT FAVORITE**

Born March 13, 1955

Doubly Concentrated BUTTERFAT Bred Bull

Sire

MULHOCAWAY DOUBLE BUTTERFAT
$4,500, Eastern Guernsey Sale, 1953

Sire of:

2nd Jr. Yr. Bull, Mich., 1955
2nd Sr. Bull Calf, Mich., 1955
3rd Sr. Heifer Calf, Mich., 1955
4th Jr. Get, Mich., 1955

Sire's Dam

MULHOCAWAY BUTTERFAT HOLLY, E '50 '52
14646—669—D—730
17491—813—7yrs—365C—3x
16625—788—8yrs—365C—2x
VG '47 '48 '49—E '50 '52
Dam of:
MULHOCAWAY BUTTERFAT HOLLIREX, AR
MULHOCAWAY BUTTERFAT HOLLISTAR $7,000

Dam—Double Granddaughter of TWO BROOKS CARILLON

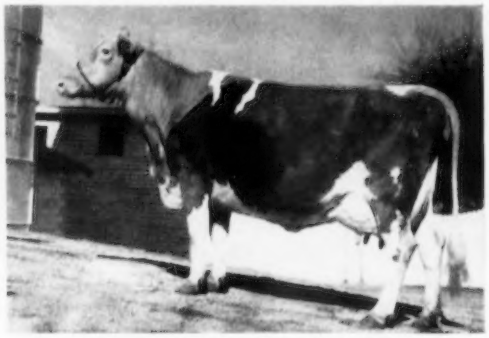

MAURANA ROSIE'S WANDA, VG '54
E—D—VG—D—E—E—VG—E—E—E—VG—VG
10272—589—Jr2—HIR—365—2x, 13280—*751—Jr4—HIR—365C—2x, Class Leader 5th. Indiana State Champion, Jr4—HIR—365C—2x. 3rd Aged Cow at Hot Elkhart County Show, 1955. WANDA is a daughter of MULHOCAWAY ROSENKAVALIER.

Dam's Dam

SPRUCE RUN T. B. C. WONA, VG '51 '52 '53
10748—530—Jr2—365, 12683—661—Sr4—HIR—365—2x, 13418—698—5yrs—HIR—365—2x, 13450—650—7yrs—HIR—305—2x, 15488—*837—8yrs—HIR—365C—2x, Class Leader 9th in fat.

COW — **MAURANA H. VIRGINIA** — A Double Bred Butterfat

9386—456—Sr2—HIR—365—2x (pending)

Fresh February 15, 1956 — milking 45 lbs. daily 2x

Sire's Dam

CLEARLAND BUTTERFAT DOLLY, E '52
13410—677—6yrs—305C—3x
1. Dam of **CLEARLAND BUTTERFAT FLASH**, VG '51 '54—13988—775—Jr4—HIR—365—2x, $3,700, Franchester, 1951.
2. Dam of **MASTER'S DILLEY**, 15721—746—5yrs—305C—3x
3. Dam of **MULHOCAWAY BUTTERFAT DOLLAR**
At Maryland Artificial Bull Stud.

Dam

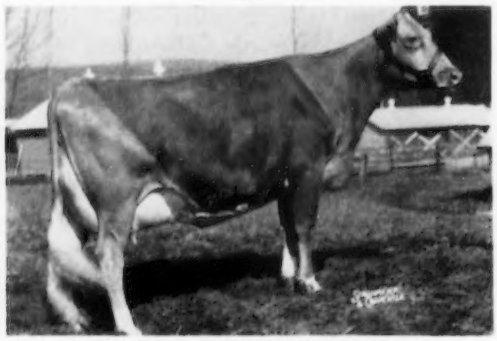

MAURANA MASTER'S IRENE, VG '52 '54 '55
$1,350, Franchester Sale, 1952 to Mulhocaway Farm
9344—448—Sr2—HIR—365—2x, 17019—840—Sr4—365C—3x
E—VG—VG—VG—E—E—E—VG—VG—E—E—VG
Dam of **MAURANA H. VIRGINIA**
Dam of **MULHOCAWAY BUTTERFAT IROQUOIS**
At N. Y. Artificial Bull Stud.

The Home of BUTTERFAT and CORONATION Cross

T. B. Accredited 568256 — Bang's Certified 8880

MAURANA FARM

DR. M. L. WELDY, Owner — **R. 5 — Goshen, Indiana** — DALE WELDY, Manager

OUR FIRST CONSIGNMENT

To The Mid-West Sale, Wakesha, Wisconsin, April 23, 1956.
We are sending three of our very best animals.

A Top Sire Prospect

McDONALD FARMS ODESSA'S WINTON
Born March 19, 1955
A Junior Yearling prospect for the 1956 shows. A McDonald Farms Pre Odessa son of McDonald Farms S. Maytime, one of the best dairy cows we have owned. We have been holding Winton for use in our own herd. We already have a half-interest in a ¾ brother and a brother to his dam, and they are proving out well.

His Sire's Full Sister

McDONALD FARMS PRE KAREN
10350—522—Jr2, 15842—774—6yrsC. Classified Excellent, Grand Champion, International Dairy Show, 1949. Sold for $17,000. A McDonald Farms Prediction daughter of a 714—EE daughter of Foremost Prediction. Next dam Green Meadow Rosette — Green Meadow Rosalind family. Full sister to McDonald Farms Pre Odessa, sire of nice udders and very good production.

His Dam

McDONALD FARMS S. MAYTIME
14633—748—Sr4C, 12370—651—5yrs—305C—2x, 14382—738—7ys—365C—2x; Very Good 1954. Three daughters in the herd. One Honorable Mention All-American two-year-old, 1954, and member All-American Get of Sire, 1954-1955. One 1st Junior Yearling, 1955 National Guernsey Show. Every calf has been a real good one, proof of a top transmitting cow. Her dam was 2nd two-year-old and her granddam 1st four-year-old, National Guernsey Show.

His Dam's Udder

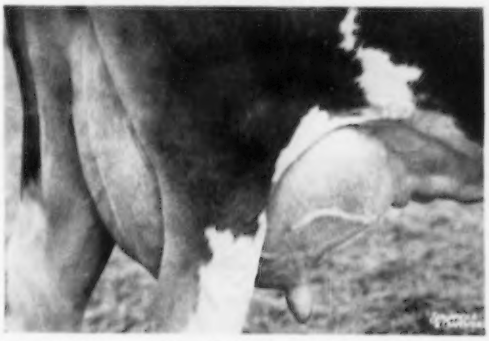

Udder of McDonald Farms S. Maytime at 8 years of age. Maytime is a McDonald Farms Steadfast daughter out of a top breeding daughter of Hightime and McDonald Farms Hester, 600—6yrs—305C—3x. Excellent, sold for $13,000. One daughter sold for $18,000. A full brother to Maytime was Grand Champion, National Guernsey Show, and a maternal brother to her dam was Grand Champion, National Guernsey Show. A maternal sister to her dam, National Junior Champion.

This Reserve All-American Consigned

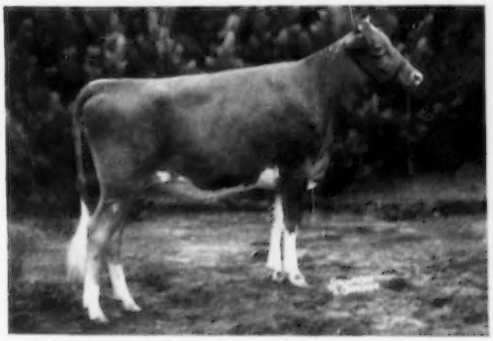

McDONALD FARMS JOLLY VALENCIA
Reserve All-American Junior Yearling, 1955, member All-American Jr. Get of Sire, 1955. A High Neptune daughter of McDonald Farms Heiress, Very Good, 15416—862—7yrsC. Full sister to Hidden Valley Fancy, 16002—877——5yrsC, Excellent. McDonald Farms Prediction daughters out of Flame. 3 All-Americans. 1 Reserve from this female line, 1955. Valencia is due to freshen May 13 to the service of McDonald Farms Le Supreme, All-American, 1954, Reserve All-American, 1955. She is from the same female line as Pre Rival. She is nominated for the 1957 Futurity.

A Top Leader Consigned

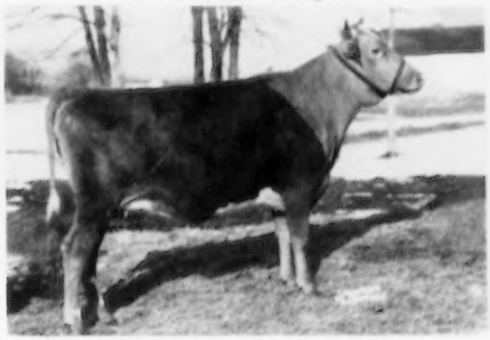

McDONALD FARMS LE TEMPTRESS
A bred heifer with beautiful udder promise. Her maternal sister and her three nearest dams have all classified Excellent on Mammary System. She is a Leader daughter out of McDonald Farms King's Kameo, 13416—657—Sr3C, Very Good. Temptress' maternal brother, McDonald Farms Fore Noble Lad, sired the 3rd prize three-year-old cow, National and International, 1955. Reserve All-American Heifer Calf, and his Jr. Get was nominated for All-American. She was bred July 25, 1955 to McDonald Farms Pre Rival, All-American, 1954-1955. Temptress is also nominated for the 1957 Futurity.

BREED BY CHOICE NOT BY CHANCE

McDONALD FARMS — **Cortland, New York**

J. M. MCDONALD, Owner — H. H. THOMAS, Herdsman — K. C. SLY, Manager

A Bred Heifer By IMPERIAL Consigned . . .

MID-WEST SALE, April 23, 1956, Guernsey Sales Pavilion, Waukesha, Wisconsin

SELLING

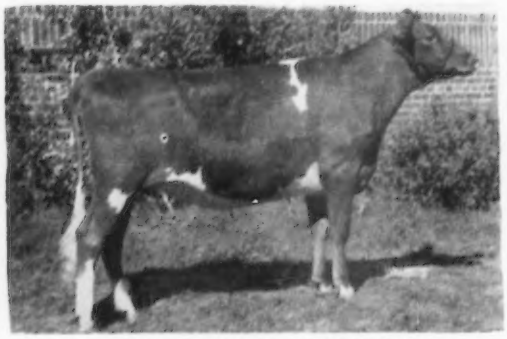

LYRENE IMPERIAL BRENDA
Born January 23, 1954
1st Junior Yearling, Mich. State Fair, 1955.

Sire: **Coldspring's Noble's Imperial** (an own son of Coldspring's B. R. Iris, 19488—1019—Sr3C, Excellent '54)

Dam: **Buttercup of Beech Hill** (VG '50). 4 consecutive HIR records total — 44996 lbs. milk, 1937 lbs. fat.

A Daughter Of Brenda's Service Sire And Half-Sister To The Calf She Is Carrying

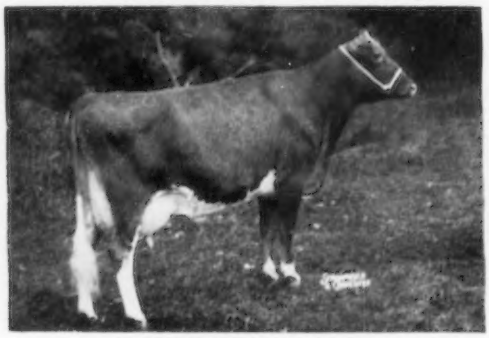

CHAR-LANE E. NANCY
All-American 3-year-old, 1955. 1st prize 3-year-old, National, International, 1955; Res. Sr. Ch., International, Sr. & Gr. Ch., National, 1955.

BRENDA is due June 22, 1956, to Lyrene King's Emory (sire of Nancy above, she now in the Rolling Acres herd). Emory is now in heavy service in our herd.

Here is one of the best young heifers we have ever consigned.

LYRENE FARM is now located 4 miles north of Ionia, Michigan.

LYRENE FARM

LYLE HUNSBERGER

3901 North Jefferson
Route 3 — Ionia, Michigan

A PAIR OF FIRST CLASS BRED HEIFERS CONSIGNED TO MID-WEST SALE,
MONDAY, APRIL 23, 1956, WAUKESHA, WISCONSIN

★

PECK'S KING'S MERRILY Vacc.

Born December 16, 1953

A 3/4 sister to Peck's King's Nutmeg. Nominated for All-American Jr. Yr., 1955. Due June 3, 1956, to McDonald Farms Jolly Veteran (opposite).

Sire: **McDONALD FARMS KING MAGICIAN, AR**
By Myhaven King, AR, out of McDonald Farms Fidelity, VG '47 '48, 14276—838—6yrsC.

Dam: **PECK'S CORONATION DIMPLES,** VG '52 '55
15114—643—5yrs—365
10694—476—6yrs—HIR—730
11892—517—7yrsC—HIR—730
10192—422—9yrsC—HIR—644

By Coronation Concentrate, AR, out of Adelmer's Alert Dolly, VG '50
11138—542—AHI—630
13365—683—6yrs—HIR—730
12621—620—8yrs—HIR—730
12971—637—9yrs—HIR—730
14687—709—11yrs—365—3x

★

PECK'S J. C. NEDALLA Vacc.

Born February 20, 1954

Due May 30, 1956, to McDonald Farms Jolly Veteran (McDonald Farms High Neptune—McDonald Farms Le Prophetess, 11278—649—Jr2—365, 13719—766—Jr4—365C, VG '52 '54)

Sire: **CURTISS CANDY JEAN'S CURTISS**
By Curtiss Candy Levity Heir, AR, out of Patsy Jean of Meadow Lane, E '47 '51 '55, 18535—894—5yrsC, 16987—851—6yrs.

Dam: **PECK'S KING'S KALLA,** VG '54
8827—438—Sr2—HIR—730
5696—259—Jr4—HIR in 167 days.

Full sister to Peck's King's Jedalla, VG '54 '55, 10395—515—Sr3—HIR—305C—2x, 13889—708—Sr4—HIR in 329 days. By McDonald Farms King Magician, AR, out of Peck's Governor's Gaydahlia, 10016—425—Jr2—HIR—3x, 9235—387—Jr4C—HIR—612, 10342—472—6yrs—HIR—730.

LOOK AT THE PRODUCTION BEHIND THESE HEIFERS AND THEY WILL SHOW, TOO.

PECK'S GUERNSEY FARM — Geneva, Illinois

LAUREL AND MRS. PECK — Telephone Geneva 787
MARION M. BEHLING

Skyline

Consigns . . . **MID-WEST SALE, WAUKESHA, WISCONSIN,**
SALES PAVILION, APRIL 23, 1956
A TOP BRED HEIFER

SKYLINE LEE'S VIRTUE . . . Born August 11, 1954.

Bred January 21, 1956 to Skyline High Rival, he by McDonald Farms High Skyline, AR, out of Skyline Dist. Doretta, 11438—642—Jr2—365—2x, 11192—638—Sr3—365C—2x, a daughter of McDonald Farms Distinctive.

LEE'S VIRTUE is sired by McDonald Farms Le Skyline, a son of McDonald Farms S. Leader. Through her sire, Lee's Virtue carries the blood of the Excellent Lady Gay and the Lady Augusta families through Della (see below).

Her Sire's Dam

McDONALD FARMS KING'S LADY GAY (E '50 '52)
12664—670—Sr2, 17252—906—5yrs

Her Sire's Paternal Granddam

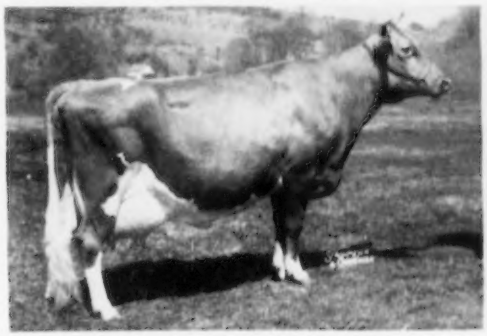

McDONALD FARMS DELLA, 15700—681—AA
3 times Excellent and a noted show cow.
(Prediction—Lady Augusta)

A STRONG FEMALE LINE . . . Lee's Virtue is out of Pine Manor Majesty's Vision (VG '49 '51), 7 records include 12472—620—5yrsC, 11420—550—7yrsC—972 T.M., 4 AR daughters, 1 Excellent, 1 PR son. Vision is by Pine Manor Crown Majesty and is one of our outstanding brood cows. **Virtue represents our best and we are proud to send her to the Mid-West Sale as a representative of our breeding.**

Consigns . . . **IOWA G.B.A. SALE, FAIRGROUNDS, DES MOINES, IOWA,**
APRIL 19, 1956 . . . 2 BRED HEIFERS

SKYLINE LEE'S NAN

Born October 8, 1953

Sire: **McDONALD FARMS LE SKYLINE**
He sire of Lee's Virtue (see above)

Dam: **SKYLINE DISTINCTIVE'S VALDA,** 8399—466—Jr2—365—2x. On retest and doing well. She is a full sister to Skyline Distinctive's Vanity (VG '53), 11365—619—Jr4—2x.

Sire: **McDonald Farms Distinctive,** AR

Dam: **Skyline Triumph's Valencia**
5 records, 10919—621—Jr3, 11962—656—5yrs—2x. **She is a daughter of Pine Manor Majesty's Vision, she dam of Lee's Virtue that is in the Mid-West Sale (see above).**

LEE'S NAN was pasture-bred in October, 1955, to Skyline High Rival (see above).

SKYLINE BEACON'S QUAINT

Born July 19, 1954

Sire: **SKYLINE KING'S BEACON**
Sire: **McDonald Farms Skyline King**
Dam: **Skyline Just Gem** (VG '54)
5 records include: 14753—706—6yrs, 13216—638—Jr3C.

Dam: **SKYLINE HIGH QUANTITY**
11273—591—Jr2—365—2x

QUAINT was pasture-bred in September, 1955, to Skyline High Rival (see above).

WRITE FOR CATALOGS
PLAN NOW TO ATTEND THESE SALES

For Iowa Catalogs write
M. W. Sprole, Box 76
Mason City, Iowa

For Mid-West Catalogs write
Delbert H. Kingston & Associates,
Box 404, Cary, Illinois

Federal Accredited Herd No. 566097 State Bang's Free No. 2

O. H. LIEBERS — L. E. LIEBERS, Owners
LEONARD N. MILLER, Farm Manager

ROUTE 1 **LINCOLN, NEBRASKA**

Located on Highway 77, just South of Lincoln

Skyline

HULLWOOD FARM

ROUTE 3
ANGOLA, INDIANA

At the Crossroads of the Nation —
Intersection U.S. Routes 27 and 20

Consigns to the **Mid-West Sale, April 23,** a good daughter of our senior, proven sire, McDonald Farms King Karol, out of Hullwood Fern, 13107—701—Jr4—HIR—2x and 15504—807—6yrs—3x. This heifer is bred to freshen near sale time to our junior sire, Langwater Chief Pokagon. This bull is in heavy service here, and his daughters look most promising.

D. W. CLARK, Manager — MARK J. WOODHULL

Wabeek Consigns — MID-WEST SALE — April 23, 1956

Guernsey Sales Pavilion, Waukesha, Wisconsin

WABEEK LEVITY CORA

Born November 25, 1953

Her Sire's Dam

CHEDCO IRIS, E '52
13545—735—Sr2—365, 13931—776—5yrs—365C
Sire: **Chedco Coronation King**
Dam: **Chedco Westeria Ruth**
10067—580—G, 12642—758—AA

Sire: **WEY ACRES LEVITY CONCENTRATE**
His daughters in our herd are big, strong, deep-bodied individuals. A son of Coronation Levity Prince, AR, out of Iris — opposite.

Dam: **WABEEK'S B. FAWN**
11323—513—Sr2—HIR—365C—2x

Sire: **Caumsett Bugler**

Dam: **Hermitcroft Cora Fides**
6 records including —
12158—544—7yrs—HIR—654 T.M.
11761—547—8yrs—HIR—694 T.M.

Cora will make a valuable addition to any herd.

Vaccinated at 5 months with Strain No. 19 — T. B. Accredited No. 572931

Office Address:
200 Wabeek Bldg.
Birmingham, Mich.
HAROLD B. KUDER
Phone: Mid-West 4-3422

WABEEK FARMS

Farm Address:
1840 West Long Lake Road
R. F. D No. 3, Pontiac, Mich.
LEONARD A. KLUG, Manager
Phone: Mayfair 6-2620

This 3 Time Excellent Six-Year-Old Consigned —

Mid-West Sale, Sales Pavilion, April 23, 1956 — Waukesha, Wisconsin

IN THE SALE

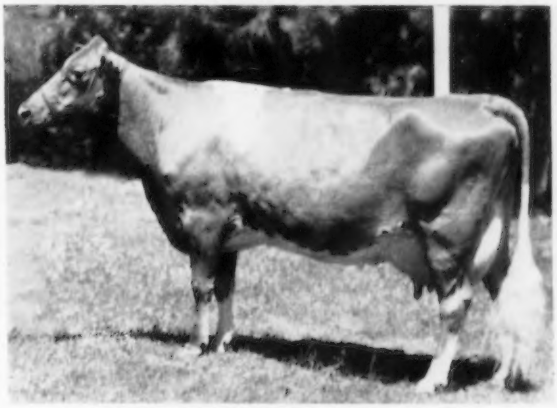

LOCKSHORE SUNFLAME'S TAMIE

Born May 11, 1950

Excellent '53 '54 '55. 15807—772—Jr3—365

*16877—*798—Sr4—365C—2x, 2nd in milk, 4th in fat

TAMIE is by Caumsett Sunflame, out of a daughter of Loma Supreme's Tamie, 7 records including, 16442—954—5yrs—365C, dam of 6 AR daughters, Lockshore Crusader's Tamie, 16407—835—7yrs—HIR—365—2x.

ALSO IN THE SALE — This 2-Year-Old Daughter of PRE OMAN

LOCKSHORE PRE BARA

Born September 28, 1953

On test with 968 lbs. milk, 43 lbs. fat in 33 days.

Milking over 35 lbs. a day on 2x.

Sire: **McDONALD FARMS PRE OMAN**
He by McDonald Farms Prediction, out of McDonald Farms Elegance, 15496—758—8yrs—365, Very Good '47 '48.

Dam: **LOCKSHORE JARRETT'S WENDY**
12861—544—Jr4—HIR—365C—2x. On retest and in 40 days has 2473 lbs. milk, 98 lbs. fat. Very Good '54 '55

Sire: **McDonald Farms Jarrett**

Dam: **Lockshore Wendy 2d**
10221—506—6yrs—HIR—305—2x

Tamie's ¾ Sister-In-Blood

LOCKSHORE SUNFLAME'S TAMIE LEE

*17416—*753—Jr2—305C—3x

National Leader, both milk and fat

*15896—*753—Jr3—305C—3x, 2nd in milk, 5th in fat

If you are looking for valuable additions to your herd, don't overlook these two, April 23.

STOCK FOR SALE — VISITORS ALWAYS WELCOME

LOCKSHORE FARMS - Hickory Corners, Michigan

R. F. LOCKE, Owner
JAMES A. FISH, Manager

MURRAY LONGWILL, Herd Manager

T. B. and Bang's Accredited
FRED OST, Herdsman

White Lick Farm

E. K. WETZEL ★ ★ ★ MOORESVILLE, INDIANA

CONSIGNS A TOP, YOUNG, AR COW AND BRED HEIFER TO MID-WEST SALE, APRIL 23, 1956, WAUKESHA, WISCONSIN

/ WHITE LICK IDEAL'S KATE Vacc.

Born October 10, 1953. Due May 22, 1956, to Ideal's S. Beacon (Ideal's Beacon, AR — Ideal's Wistar's S. Susie, 18184—1001—5yrs—365C).

Sire: **WHITE LICK FARMS IDEAL**
By Ideal's Triumph out of Ideal's Edward's Fay, 12177—696—Sr3—305C.

Kate's Dam

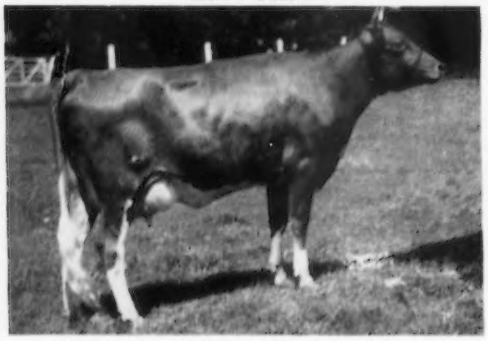

WILDWOOD RUN'S LEVITY KATE, VG '53
10777—503—Jr2—365, 14863—700—Sr4—365C

/ WHITE LICK PRIVATE'S LUSTRE Vacc.

Born July 21, 1952. 11079—478—Jr2—365 (pending). Due April 26, 1956, to Ideal's S. Beacon.

Sire: **FLYING HORSE AMY'S PRIVATE,** AR
By Chedco Colonel, AR out of Hilltop Butterfat Amy, 15900—800—Sr3—365.

Half-Sister to Lustre, Dale and Angel

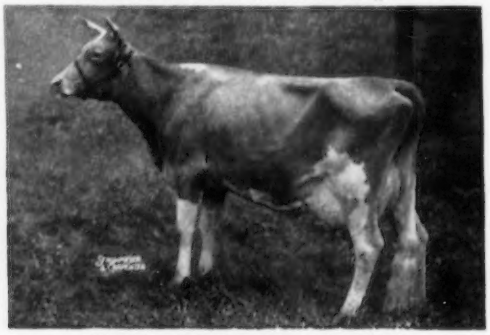

WHITE LICK PRIVATE'S ARDELE
11915—602—Jr2—365C, 17984—890—5yrs—365
Sold for $3,400, 1952.

Dam: **KENFLEUR'S LUSTROUS JEAN,** VG '53
10312—428—Sr3—305—2x, 13110—553—5yrs—305C

AND CONSIGNED TO INDIANA STATE SALE, APRIL 26, 1956, LAFAYETTE, INDIANA, A PAIR OF TWO-YEAR-OLDS BY PRIVATE

/ WHITE LICK PRIVATE'S DALE Vacc.

Born January 16, 1954
Will be fresh before sale.

Sire: **FLYING HORSE AMY'S PRIVATE,** AR

Dam: **IDEAL'S REGENT'S DORIS**
9222—422—Jr2—305C, 11433—509—Sr3—365
1st 2-year-old, Ind., 1949.

Dale's Full Sister

WHITE LICK PRIVATE'S DAWN
11398—516—Jr2—365C

/ WHITE LICK PRIVATE'S ANGEL Vacc.

Born April 16, 1954
Due May 25, 1956, to White Lick Farms Satellite (Ideal's Lettie's Duke, AR—Ideal's Pharaoh's Maybelline, *19166—*1066—Sr3C).

Sire: **FLYING HORSE AMY'S PRIVATE,** AR

Dam: **DOUGLASTON CHALLENGER'S ANGELA** (VG '53)
9227—525—Sr2—365

Angel, Dale and Lustre's Sire's Half-Sister

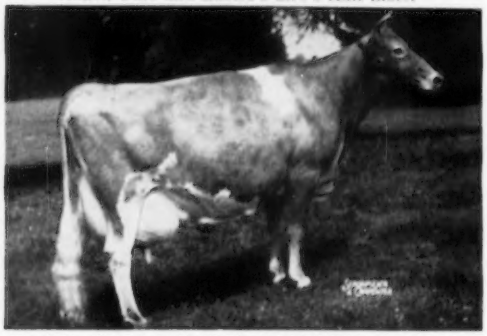

FLYING HORSE COLONEL'S DOROTHY (E 4 times)
16389—831—6yrs—365C, 18552—989—7yrs—365

THESE 4 QUALITY CONSIGNMENTS ARE HIGHLY RECOMMENDED—WE STAND BEHIND THEM.

Herd T. B. Accredited — Certified Bang's Free

MR. and MRS. ERWIN K. WETZEL
Owners

MOORESVILLE, INDIANA

OUR TRIO OF HIGH QUALITY CONSIGNMENTS To —

MID-WEST INVITATIONAL SALE — Waukesha, Wis. — APRIL 23, 1956

The Bred Heifer

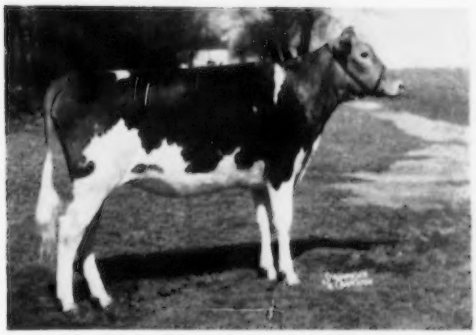

NORGERT'S ROYAL VANDALIA

Born June 12, 1954. Due July 31, 1956 to Norgert's Scotsman Quebec (Boulder Bridge Scotsman—Boulder Bridge Quebec, E '50 '51, 14492—681—Sr2, 15731—765—5yrs).

Sire: **Foremost Quantity's Royal**

Dam: **Norgert's C. Vandalia**
8800—435—Jr4 in 278 days on test, 2x.

The Bull

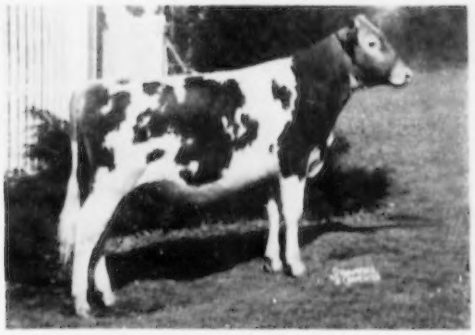

NORGERT'S ROYAL GENERAL GEM

Born May 13, 1955

Sire: **Foremost Quantity's Royal.** By Foremost Footprint, AR, out of Foremost Quantity, E '55, 8 records average 17236—786. Winner of Liebers Trophy, 1953.

Sire of Bred Heifer and Bull

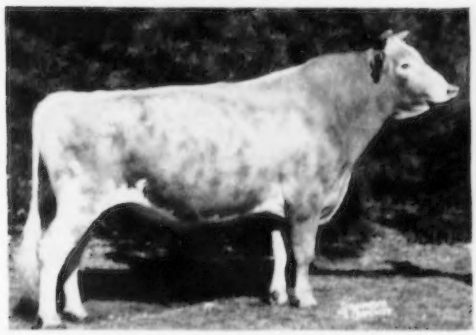

FOREMOST QUANTITY'S ROYAL

Owned jointly with Rosewood Farms. 40 daughters in herd, first to finish Jr2, 10490—471—305—2x.

Sire: **Foremost Footprint, AR**

Dam: **Foremost Quantity,** E '55
8 records, 5 over 800. 17978—861—Sr3—365C
18288—874—Jr4—365, 18824—864—8yrs—365

Dam of GENERAL GEM (above)

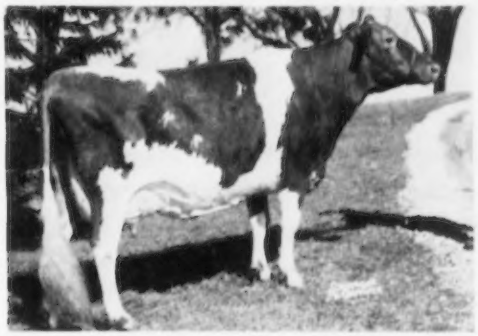

NORGERT'S GENERAL'S DEWDROP, VG '55

10049—523—Jr2—305C—2x
11735—639—Jr3—365C—2x
10370—594—Jr4—305—2x—DHIA
11081—584—5yrs—305C—2x
11520—730—6yrs in 311 days—2x

Sire: **Norgert's Gem General**

Dam: **Norgert's Dewdrop**
11180—611—7yrs—365—2x—DHIA

ALSO CONSIGNED — **NORGERT'S CONCENTRATE MARIGOLD,** born March 2, 1953, 8940—420—Jr3—305—2x (pending), sired by Wey Acres Concentrate out of Wey Acres Levity Marigold, 10234—499—Jr2—305C—2x, 10394—497—Jr3—294C, 10020—500—4yrs—305—2x—DHIA. MARIGOLD is due May 4, 1956 to Boulder Bridge Scotsman (Boulder Bridge Design—Douglaston Lady Lucy, 14762—780—AA).

WE ARE PLEASED WITH OUR CONSIGNMENTS AND FEEL SURE THEY WILL WARRANT YOUR CONSIDERATION.

13th Annual

TEXAS STATE SALE

30 HEAD REGISTERED GUERNSEYS

•

ALL T. B. AND BANG'S FREE, AND

CONSIGNED BY LEADING BREEDERS

To Be Held At

BLUFF VIEW FARM

J. T. Lively & Son

DALLAS, TEXAS

MONDAY, APRIL 16, 1956

HILLCREST FARMS — Over 200 Registered Guernseys — AUSTIN, TEXAS

For The TEXAS STATE SALE, April 16, 1956 — Bluff View Farm, Dallas, Texas

We Are Sending A Bred Heifer Due In October

HILLCREST BERNARD LASSIE (Vacc.)

Born September 6, 1954

Her Service Sire's Dam

WILGORLAN'S TRUTH
Excellent '50
4 records, all over 516 fat
14743—688—Jr4—365C
14575—694—5yrs—365

LASSIE is due October 31, 1956, to **WILGORLAN FARMS TALISMAN,** he by Gardenville Coronation King ($45,000) out of Truth—see opposite.

Sire: **Wilgorlan Farms Bernard**
A son of Hominy Hill King's Courageous out of Wilgorlan Farms Bernadette, Excellent '53 '55, 12578—668—5yrs—365—2x.

Dam: **Carlyn's Marquette**
7772—395—2yrs—DHIA—305
A daughter of Horse Shoe Foremost Marquette.

Here Is One You Can Go All The Way On

HILLCREST FARMS
P. O. Box 814 — AUSTIN, TEXAS

HARRY PETERSON
FRED A. BARGE, Jr. } Owners
LEWIS BEARD, Herdsman

BRAZOS GUERNSEYS

A MEASURE OF QUALITY

A Fresh 2-Year-Old and A Bred Heifer Consigned . . .

TEXAS STATE SALE, April 16, 1956 — Bluff View Farm, Dallas, Texas

Shelah's Paternal Granddam
Beth's Service Sire's Dam

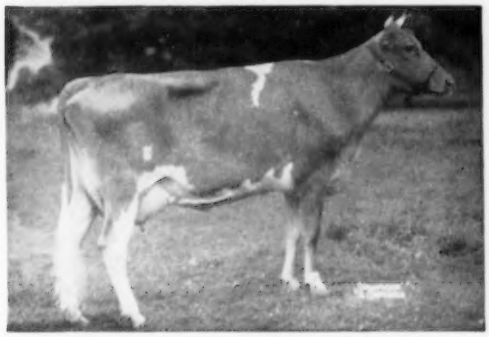

DOUGLASTON BARONESS CORA

12235—654—Jr2—365, 11308—621—Sr4—365C VG '51—Excellent '54. 2 AR daughters. 4 Service Sire Sons: 2 at Lankart Farm, Waco, Texas, 1 at Garden State, Warwick, N. Y., 1 at Lake Louise, Dallas, Pennsylvania.

BRAZOS C. C. SHELAH (Vacc.)

Born November 5, 1953

Fresh March 14 and selling open.

Sire: **DOUGLASTON CORANADO CHALLENGER**
45 daughters in the herd. All will be tested.

Dam: **BRAZOS KING'S STARBRIGHT**
Full sister to Brazos King's Starling, 3 records including 10605—467—Sr4—304—2x.

BRAZOS SOUTHERN BETH (Vacc.)

Born July 19, 1954

Bred November 16, 1955, to Douglaston Coranado Challenger —see above.

Sire: **CAUMSETT SOUTHERNER**
A son of Caumsett Pathfinder, out of Caumsett Clarissa, 18085—809—Sr4—365C.

Dam: **WHIPPERNOCK'S BERNICE**
4 records, 9581—445—6yrsC—2x.
A daughter of Caumsett Osiris.

LANKART FARM — Waco, Texas

C. S. LANKART, Owner

OUR CONSIGNMENTS TO THE SOUTHWEST SALES

TO 13th ANNUAL TEXAS STATE SALE
April 16, 1956, Bluff View Farm, Dallas, Texas
HADDON'S C. CUTIE

Born March 28, 1954. Due July 30, 1956, to Fairlawn Actor's Jupiter—service sire of Odele—opposite.

Sire: **HADDON'S J. COUNT.** 3 daughters on test milking over 45 lbs. on 2x. Several more in the herd to be tested.

Her Sire's Half-Sister and
Half-Sister To Odele

HADDON'S M. COQUETTE (Excellent '53 '54 '55)
14065—707—Jr2—365

Dam: **HADDON'S F. CANDY,** 10398—513—Jr2—365C—2x.
A daughter of HADDON'S FRITZ.

TO 14th ARKANSAS STATE SALE
April 18, 1956, Fairgrounds, Little Rock, Arkansas
HADDON'S M. ODELE

Born February 6, 1954. Due August 18, 1956 to Fairlawn Actor's Jupiter, he by Fairlawn Peerless Actor, out of Fairlawn H. Erma, Excellent '47 '48 '49—VG '51.

Sire: **STERLINGOLD MELVIN**

Her Paternal Sister

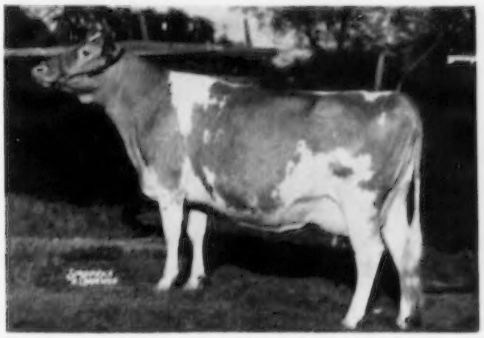

HADDON'S M. KATE (Excellent '52 '55)
10423—532—Jr2—305C—3x
1st 4-year-old, A-O. L. E., 1954

Dam: **HADDON'S RAM OMA**
10440—466—Jr3—305C—3x. 1 AR daughter: **Haddon's M. OTELMA,** *15261—680—Sr4—365C—2x. Class Leader 5th in milk. Full sister to Odele.

Don't overlook these top heifers sale day.

RUSSELL PRICKETT
Tel. HAD. 9-4784

HADDON FARMS — Route 1, MARLTON, N. J.

Federal Accredited Herd No. 135475 . . . State Bang's Free No. 96 . . . Calfhood Vaccinated

Them hard working TEXAS COWBOYS are holding their 13th Annual Sale On April 16 at Bluff View Farm, Dallas, Texas.

They sent us BUCKEYES an invite to bring down some real good bred heifers and if we did they promised to show us how they mine their BLACK GOLD. Now, the nearest thing we have to GOLD is our Yellow Cows, so we decided to send them down a sample and take a look at their kind of GOLD BUSINESS.

FROM FRANCHESTER FARMS — We are sending an assay sample for each of our Serior Sires:

LANGWATER FREEMAN, 46 AR daughters. 2 E. His daughter, **FRANCHESTER FREE MYRNA,** due May 7. Dam: 10974—533—Sr2—365C. Born January 25, 1954.

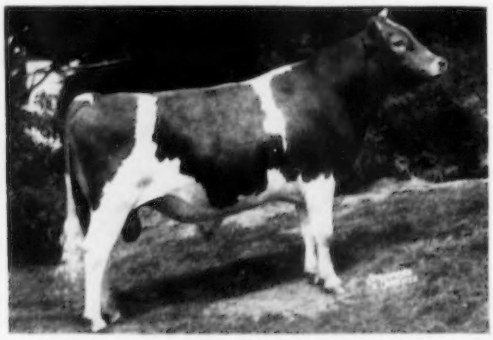

FRANCHESTER JOLLY FINANCIER, 1st prize 2-Year-Old, Ohio, 1954. His daughter, **FRANCHESTER FANCY DESIRE,** born October 23, 1953. Dam: 11414—559—Sr2—340C—2x. Due April 15, 1956.

FRANCHESTER FREE MAJESTY, 22 AR daughters. His daughter, **FRANCHESTER MYSTIC RADIANCE,** born March 13, 1955. Dam: VG. 11661—611—5yrs—2x (pending), 10116—563—Jr2—365C—3x.

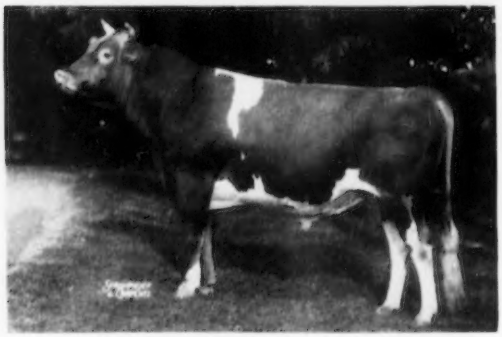

FRANCHESTER KELLA'S HENCHMAN, 3 AR daughters. His daughter **OBERLAND HANDY BROMINE,** born February 26, 1954. Dam: 12912—629—5yrs—305C—3x. Due after Sale. Good one.

FRANCHESTER NOBLE PEARLE. Excellent. Lived to be 16 years. Her daughter **FRANCHESTER B. V. PEARL.** Due to calve after Sale. Bred to a son of Fairlawn K. Gay Levity, 17244—845—7yrs.

FRANCHESTER FREE MILBETTE, VG. 14588—763—5yrs. Her daughter, **FRANCHESTER BETH'S MILBETTE,** born July 1, 1954. Bred February 1, 1956, to Franchester Jolly Financier.

FROM **OBERLAND FARMS** — A Sturdy, Smooth, Attractive Heifer — **Oberland Royal Adella,** born January 26, 1954. Dam: 9870—470—Jr2—DHIA. Sire: McDonald Farms Royal Saturn. FROM **ARRUS FARMS** — A Big Heifer From A Good Family — **Arrus Predictor's Dora,** born March 13, 1954. Dam: 9000—427—Jr2—DHIA. Sire: Applebrook Golden Predictor.

If you are interested in "gold cows," that TEXAS SALE would be a real good place to find them.

FRANCHESTER FARMS

LYNDHURST, OHIO and WEST SALEM, OHIO

CHARLES B. BOLTON, Owner — Accredited for Bang's and T. B. — E. A. BURGE, Asst. Manager
C. R. HUSTON, Manager — C. E. EBY, Herdsman

Our Top Quality Consignments To The Southwest Sales

TEXAS STATE SALE, April 16, Bluff View Farm, Dallas, Texas

A Bred Heifer and A Titan Daughter

GREAT ELM L. A. GLENDIE

Born April 16, 1954

Bred November 28, 1955, to Great Elm Valencian, he by Hominy Hill Valencian out of Great Elm Phil's Glennie, 11621—544—Jr2—365C.

Sire: **LANGWATER ARCHIE.** Many daughters on test — several more coming along.

Her Paternal Granddam

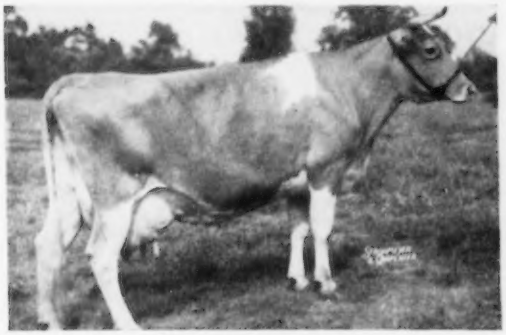

GREAT ELM PRISSY

12112—666—E, 16497—810—A

Dam: **GREAT ELM HIS GLENDIE**
9140—448—F—995 T.M. A daughter of Gayhead's His Pride out of Great Elm Glendie, 13037—679—CHI.

HANOVER HILL T. GAIETY

Born November 5, 1954

Gaiety comes from a long line of high producers. Selling open.

Sire: **McDONALD FARMS ODESSA'S TITAN**
1954 All-American Junior Yearling.

Her Paternal Granddam

McDONALD FARMS IDEAL KIDETTE

14149—812—Sr4—365

Excellent in Dairy Character and Body Capacity.

Dam: **HANOVER HILL GAIETY**
*14305—*765—Jr3—365C—2x, 6th in milk, 2nd in fat. A daughter of Jupiter out of Bethany Favor's Hollara, 15267—738—D.

To The 14th ARKANSAS STATE SALE, April 18, Little Rock, Ark.

3 Head — A Phil Son and Two Bred Heifers

GREAT ELM PHIL'S TORO

Born June 1, 1955

Sire of Toro and Bee

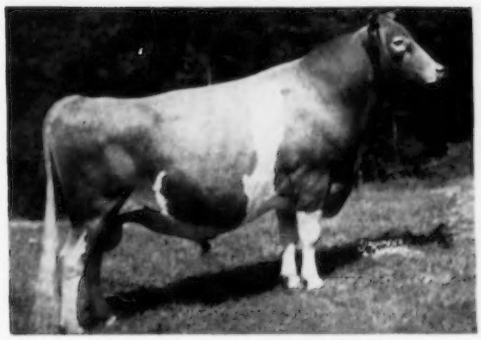

GREAT ELM ROYAL PHILOSOPHER

His first 9 daughters show an increase over their dams of 2206 lbs. milk, 72 lbs. fat.

Dam: **MONTEREY TILLY**
11025—508—Sr2—305C, 14805—652—Sr3—365C
On retest, 9929—417—Sr4—242 days—2x.

GREAT ELM PHIL'S BEE

Born January 3, 1954. Due July 27, 1956, to Hanover Hill Melody Master, he by Hanover Hill Gallant, out of Hanover Hill P. Melody, 12145—562—6yrs—305C—2x, classified VG 3 times.

Sire: **GREAT ELM ROYAL PHILOSOPHER**

Dam: **GREAT ELM BOUNTY,** 11131—527—Sr2—365
Record made on three quarters.

GREAT ELM L. A. GLETA (Vacc.)

Born January 29, 1954

Due May 9, 1956, to Hanover Hill Melody Master (see above).

Sire: **LANGWATER ARCHIE**
(see sire of Glendie above)

Dam: **GREAT ELM PHIL'S GLETA,** 11896—541—Sr2—365C

Next Dam: **GREAT ELM C. H. GLENNIE**
14683—711—Jr2—365
Sold for $3,000 in 1950.

"QUALITY DOES NOT COST . . . IT PAYS"

T. B. Accredited
N. H. Bang's Accredited 275
A. J. YOUNG, President

GREAT ELM FARM, Inc.

R. F. D. No. 3, Dover, New Hampshire

In Strafford County

Wethersfield

Consigned To 13th TEXAS STATE SALE — APRIL 16, 1956

Bluff View Farm — Dallas, Texas

A GRAND PAIR OF 2-YEAR-OLDS DUE IN MAY

/ WETHERSFIELD VICTOR'S ELATION Vacc.

Born October 12, 1953

Her Sire's Dam

WETHERSFIELD VICTORIA, VG '47
12267—678—FF, 12948—700—AA,
14176—739—A

Sire: **WEATHERSFIELD PATRICIAN VICTOR, AR**
A son of Langwater Patrician, AR.

Dam: **WETHERSFIELD ECSTASY**
11251—596—5yrs—365

By Wethersfield Prince Charming, AR, out of Wethersfield Legacy, 10342—553—Jr4—365C.

/ WETHERSFIELD HOLLISTON SELECT Vacc.

Born October 20, 1953

Her Sire's Dam

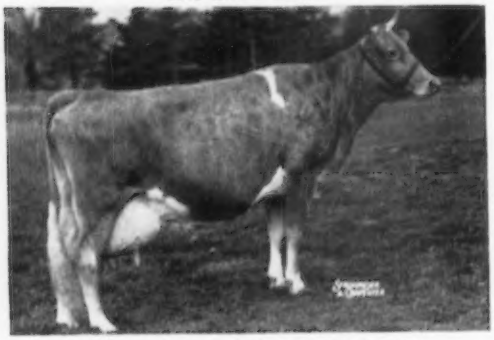

RIEGELDALE KING'S BLANCHE
Very Good '47 '48 '49 '51
14609—761—Jr2—365C, 11623—605—Sr4—305C—2x
15244—841—5yrs—365C
Dam of Fairlawn K. Muriel, E 6 times,
13900—740—Jr3—365C.

Sire: **FAIRLAWN ACTOR'S HOLLISTON, AR**
One of the breed's most promising sires. 11 AR daughters, 5 over 600, 10 over 500 lbs. fat. By Fairlawn Peerless Actor, AR.

Dam: **ANTIETAM SELECT**
8659—386—Sr4—305
By Langwater His Honor's Leader, out of Antietam Skylla 2d, VG '47, 14431—768—G, dam of Antietam Sally, 11646—558—Jr2C, 11701—609—Jr4C.

ELATION and SELECT ARE DUE IN MAY. THEY WERE PASTURE-BRED TO WETHERSFIELD H. PEERLESS by Fairlawn Actor's Holliston, AR, out of Wethersfield Ernestine, 13839—785—7yrs—365C.

Federal Accredited No. 223191 — Mass. Bang's Free Herd No. 49

REX O. LePARMENTIER — **WETHERSFIELD, DANVERS, MASS.** — **Telephone: Danvers 101-W**

WE CONSIGN :-

ARKANSAS STATE SALE -- LITTLE ROCK, APRIL 18

MEADOW LODGE MELO SARGENT (born August 1, 1955), a son of Flying Horse Maestro.

His Seven Nearest Dams Average 14686 Lbs. Milk — 806 Lbs. Fat

His Dam

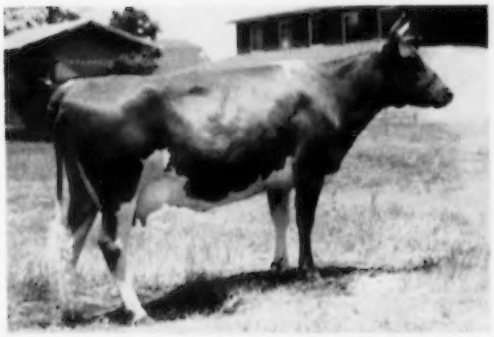

MEADOW LODGE GAY SWEETHEART, D '52
12167—685—5yrs—365

His Paternal Granddam

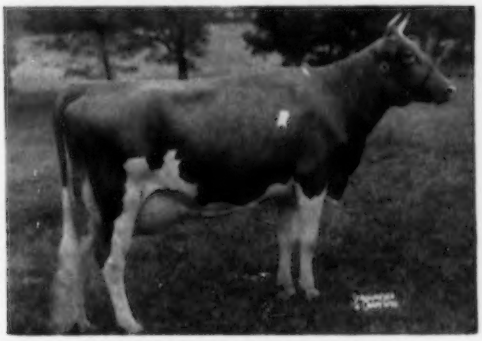

CATAMOUNT MELODY, E '48
12360—751—Jr2—365C, 14047—848—AA
4 AR sons — 5 AR daughters

MELO SARGENT is from the Sweetheart Family, one of our very best, and sired by Flying Horse Maestro, our son of Catamount Melody. His dam is a full sister to our junior herd sire, Meadow Lodge Sweet Boy.

THREE FEMALES, ALL BRED TO FRESHEN IN MAY

MEADOW LODGE SWEET L. JUBILEE (born June 14, 1953). A big, strong, bred heifer due May 27 to service of Meadow Lodge Royal Maker (Meadow Lodge Rex's Kingmaker—Foremost Royal's Lilly, E '50, 17311—788—Sr4—365). She belongs to the Jubilee Family, probably the strongest producers at Meadow Lodge. Full sister to her dam, 10073—518—Jr2—365C; next dam, 12818—659—Sr2—365, and next, 14679—850—6yrs—365C.

MEADOW LODGE MO-BETSY (born November 30, 1953). Another nice, bred heifer due May 5 to the service of Flying Horse Maestro. She is out of a Very Good daughter of Langwater King of the Meads, with 8834—479—Jr2—305, next dam a Bournedale Rex with 13251—717—A.

MEADOW LODGE LUCKY CAROL (born July 3, 1952) out of a daughter of Langwater King of the Meads, with 14840—693—5yrs—365. Carol is due with second calf May 2, to service of Flying Horse Maestro.

MEADOW LODGE FARMS

ACCREDITED — **8000 S. W. 29th Street — Oklahoma City, Okla.** — **NEGATIVE**

KENT B. HAYES, Owner — MELVIN MARTIN, Herdsman

Roes-MOR Farms

BREED FINE EXCELLENT COWS

Another One Of Our Good Cow Families — The ANN Family

Twelve of the ANN family have been classified — 4 Excellent, 6 Very Good, 2 Desirable.

Honegger's Beatrice ANN

The Fountainhead of the family. Now 14 years old and going strong. Recently finished with 9102 — 451 — 12yrs — 305—2x (pending).

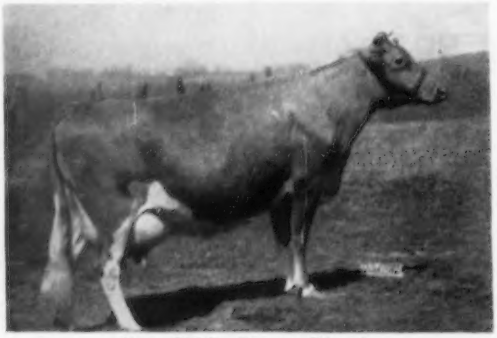

Dimple is a granddaughter of ANN.

Roes-MOR Rose's Dimple
Excellent '54 '55
11474—594—Sr3—HIR—365C—2x
12663—610—5yrs—HIR—305C—2x
10478—532—6yrs—HIR—305C—2x
12582—598—7yrs—HIR—305—2x (pending)

TWO EXCELLENT DAUGHTERS OF DIMPLE

Roes-MOR Flame Delight
Excellent '53 '54
8696—446—Jr2—HIR—305—2x
11594—567—Jr3—365—3x

Roes-MOR Victor Dina
Excellent '54 '55
9769—428—Jr2—HIR—365C—2x
9927—445—Jr3—HIR—305C—2x
9989—435—Jr4—HIR—305C—2x
10990—474—5yrs—HIR—305—2x (pending)

Stock for sale out of this Proven Cow Family.

T. B. Free — Bang's Vaccinated

Farm 1 mile North and ½ East of town

ROESCHLEY BROS.
M - Melvin
O - Orie
R - Roy

ROES-MOR FARMS — Flanagan, Illinois

A New National Milk Class Leader

SENRAB ESQUIRE IONE,
VG '53 '54 ⟶

11457—578—Jr2—305C—2x, 1954 Production Leader
17224—842—Sr3—365C—2x, National Leader in milk, 2nd in fat.

Sire: **SENRAB MONARCH'S ESQUIRE**

Dam: **SENRAB GOOD NEWS**
11781—459—5yrs—305C—2x (pending)
A daughter of Boulder Bridge Lucrative.

Ione, her dam, and her sire's dam, have each milked over 70 lbs. daily, 2x, on AR Test.

On AR Test, Sr4, Ione has milked to 76 lbs. daily.

Ione's first daughter, her dam, and a maternal sister, freshen in April.

VISITORS WELCOME

SENRAB FARMS

W. H. BARNES & SONS
NEW LISBON, WISCONSIN

★ CONVENTION SALE — MAY 8 ★

★ ★ ★ MEETING OF THE STARS ★ ★ ★

FROM WESTERN UNITED STATES

From WASHINGTON:
FER-MANOR MARVA LU
Consigned by James Ferguson, Mt. Vernon, Wash.

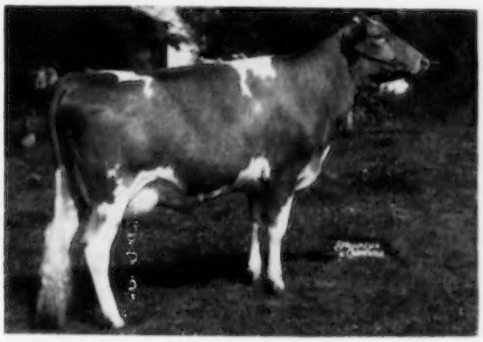

(VG), 10681—545—Jr2—305C—2x, 11191—613—Jr3—305C—2x, due before sale, 1st Sr. Yr and Jr. Ch., Evergreen Classic, 1952; 1st Sr. Yr., P.I.E., 1952, 1st 3 Yrs., P.N.E., 1954. She is an extremely large and powerful cow! Her dam is one of the top producers of the breed, FER-MANOR MARTHA (E), a Class Leader with over 1,000 lbs fat, 5yrs—2x. Marva Lu will be fresh at sale time and ready to go to work.

An Excellent one from OREGON: **MULHOCAWAY LOVELY JUDITH,** Vacc., to be bred before sale. Consigned by M. C. Fleming, Troutdale, Ore. An Adonis daughter with a production record of over 700 lbs. fat, and a long string of show winnings. This cow has been classified E twice, and will win in the best company. Only the fact that her owner had recently sold his farm enabled us to persuade him to consign her.

An Excellent one from UTAH: **CEDARCROFT REGAL'S BEAUTY** (E '55), fresh January 3, 1956. Consigned by Herbert A. Snow, Park City, Utah. She is a paternal sister to CEDARCROFT REGAL'S VALENTINE (VG), Gr. Ch., Evergreen Classic, 1954; 1st 3 Yrs., Pa. G.S., 1955, sold 1954 Franchester Sale for $4,000, going to Francis Ginn. This one is big and powerful with her future before her. Valentine has been a consistent show winner and Beauty is good show material also.

From WASHINGTON: **VALLEY PRIDE'S SARABELL,** Vacc. Consigned by Merle Miller, Burlington, Wash. To be bred before sale. (VG), 9685—535—Jr2—305C—2x. A top daughter of WANDAMERE MARYANN'S MAGIC, a sire that has been extremely prepotent siring big, open, strong daughters that really milk. This cow's inheritance is very solid, both top and bottom. She should make a real brood cow and will show as a four-year-old this spring.

From CALIFORNIA: **GOLDEN BUTTE MAR ANITA,** Vacc., 10312—491—Sr2—363 days—2x—DHIA. Consigned by Marvin Stowe, Gridley, Calif. Due before sale. A very attractive young cow milking with her second calf, sharp and straight all over with a very pleasing udder. Her sire's two granddams were two of the most influential cows in western history, WESTERN GLOW BUTTERFAT MARYANN and WESTERN GLOW MARTHA. She has a lot of solid production all the way back on the bottom side!

From WASHINGTON: **RIVER ROAD MASHER'S MAID,** Vacc. Consigned by James P. Olson, Mt. Vernon, Wash. A two-year-old due before the sale, sired by a bull carrying the very best of Western Glow breeding, that has done a top job for Jimmie Olson. Her dam is a very large cow with a good udder and as much dairy character as cows have. Her maternal granddam was a Class Leader.

ALSO PROMISED:
From BEN FRIEDRICHS, Bow, Wash., a COLDSPRING'S B. R. FORCASTER daughter, fresh with her second calf.

From RIVERVIEW FARMS, Mt. Vernon, Wash., a WYNO BEAU'S CHERUB daughter with what Alvin Bush says "an almost perfect udder."

From CHUKLUCK FARMS, Burlington, Wash., a four-year-old daughter of WESTERN GLOW LUCKY O'WAR, with a world of breed character and quality all over.

These western U. S. A. consignments have been selected by Alvin Bush and Lee Yost, the others by a large committee under the direction of Henry Child, Sales Chairman.

FROM EASTERN UNITED STATES

From NEW JERSEY:
MULHOCAWAY HOLLY DALE
Consigned by L. B. Wescott, Clinton, N. J.

10563—550—Jr2—HIR—305C—2x (pending), a daughter of MULHOCAWAY BUTTERFAT HOLLIREX, a proven bull whose six daughters averaged 12079—597, an increase of 63 lbs. fat. Her dam, MULHOCAWAY BUTTERFAT QUAD (VG), 12403—*683—Jr4—HIR—305C—2x, sixth in fat.

From MARYLAND. A BLAKEFORD TRANQUIL PRINCE daughter with 11176—617—Jr3 (pending), consigned by Blakeford Farms, Inc., Queenstown, Md. She is out of the well-known BLAKEFORD COREEN cow with 666—Jr2C, 740—Jr3 and 785—Sr4. One of the very best ever consigned by Blakeford Farms. Production and type all the way through on her pedigree.

From VIRGINIA: Bayville Farms, Norfolk, Va., sends a full sister to BAYVILLE MAXPRINT BUBBLE (E), 12180—696—Sr3C, due April 14. She is by FAIRLAWN MAXIM'S IMPRINT out of BUBBLES OF BAYVILLE (A), a cow that lived to be 14 years old and had 11 calves. This pedigree combines AFTON'S GOLDEN MARIE and QUAIL ROOST breeding to blend out into one of the most attractive heifers that we were very fortunate to obtain for this sale.

From RHODE ISLAND: From North Farm, Bristol, R.I., we have the sensationally bred daughter of STERLINGOLD COURTEOUS KING, $15,500. She is out of NORTHERN KAREN, *19530—*979—Sr4—365—2x, National Class Leader in milk, 2nd in fat, that has a daughter with *14879—*747—Sr2—365C—2x, Class Leader second in milk, third in fat. The consignment's three maternal dams average 20030 lbs. milk—900 lbs. fat, each one a Class Leader.

From PENNSYLVANIA'S top herd in DHIA, 1955, over 30 cows: Maplevale Farm, Brookville, Pa., a flashy young Maximbred cow going at a Class Leader clip with 5973—345 as a Sr3-year-old in 137 days—2x. Probably one of the best daughters of BOURNEDALE DANNY BOY, tracing top and bottom to HIGH POINT PRINCE MAXIM. A heifer of dairy character, style and quality, to make her a real four-year-old when she freshens this fall.

From MARYLAND: Cloverland Farms Dairies, Inc., Phoenix, Md., sends a powerful 5-year-old, one of the tops from this large and good herd, with 11810—552—Jr4—305C—2x. Due March 20. She is a daughter of the proven bull, PHAROS INDENTURE'S FROSTY. Dam has 13440—647—7yrs—305—2x.

From VIRGINIA: When we got to Midview Farms, Dick Mistr told us they selected the four tops from the herd and we could have our choice. We selected a St. James Champion Blaze daughter that had been classified VG twice as a two-year-old, and that has quite a show record. She has flash, style, and will appeal to any good cow man! Her record as a Jr2-year-old is 7993—446—2x. Her dam has 705 as a 5-year-old, and classified VG twice, she a granddaughter of MAXIM OF BURKEVILLE. This one just can't help but please you!

WATCH THE NEXT ISSUE OF THE GUERNSEY BREEDERS' JOURNAL FOR MORE DETAILS ABOUT THESE OUTSTANDING CATTLE THAT WILL GO THROUGH THE RING AT THE LANCASTER SALES PAVILION THE DAY BEFORE THE ANNUAL MEETING!

SALE SPONSORED BY: FOR CATALOGS WRITE:

THE PENNSYLVANIA GUERNSEY BREEDERS' ASSOCIATION

P. O. BOX 491 TELEPHONE — CEdar 4-4062 Wm. H. Juzi, Business Manager **Harrisburg, Pa.**

Two Granddaughters Of PIPER Consigned —

14th ARKANSAS STATE SALE, April 18, 1956 — Fairgrounds, Little Rock, Arkansas

2 HEAD — Both worthy additions to any herd.

WALKER FARMS LE PI VIOLA

Born February 11, 1954

Will be bred before the sale. Viola is by Walker Farms Le Piper (45 yearling daughters in the herd, sire of Walker Farms Colonel, Jr. & Gr. Ch., Miss., 1954, Jr. & Res. Ch., Ark., 1955) out of a 3 time Very Good daughter of Riegeldale Mck. Barnard.

HER PATERNAL GRANDDAM

McDONALD FARMS LE NAMESAKE
Very Good '53 '54
Purchased for $7,600.
11099—507—Sr3—305C—887 T.M.
12581—546—5yrs—305C

HER MATERNAL GRANDDAM

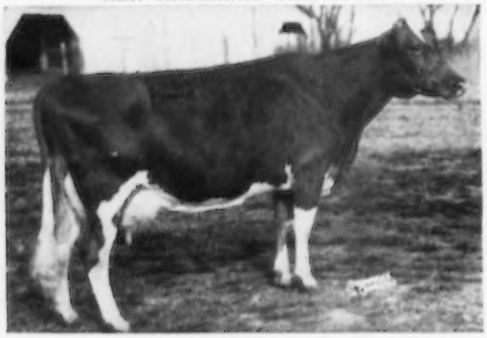

WALKER FARMS PIPER'S UTILIGHT
Excellent '50 '55. 5 records: 10437—516—7yrs—305C—3x. Sr. & Gr. Ch., Miss., 1953. A member of the only Excellent twins of the breed.

WALKER FARMS R. GERTY

Born November 10, 1953

Bred November 12, 1955, to Foremost J. C. Crown, he by Foremost J. C., out of Faithful 2d (below). Gerty is by Walker Farms Piper Renown, out of an AR daughter of Riegeldale Emory's Standard.

HER PATERNAL GRANDDAM

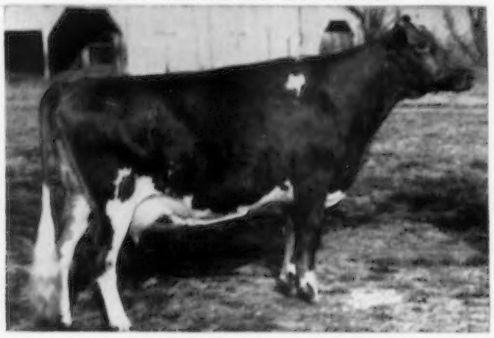

WALKER FARMS BARNARD'S ROSIE
Classified Very Good 5 times
3 records include — 11384—584—Sr4—365C
Excellent in Shoulders, Rump and Body Capacity.

HER SERVICE SIRE'S DAM

FOREMOST CROWN'S FAITHFUL 2D
13576—624—Sr2—365C
15887—752—Sr3—365C
16794—765—Sr4—365C

STOCK FOR SALE
WRITE US YOUR NEEDS

WALKER FARMS

In the Heart of the Mississippi Delta two miles
STONEVILLE

BREEDERS' REGISTERED GUERNSEYS

Northwest Junction U.S. Highways 61 and 82
MISSISSIPPI

WHAT THE COWS ARE DOING

ON ADVANCED REGISTER TEST

SPECIAL NOTE: The Sires and Dams are shown for each cow with the first published credit for each record. Decimals and the months' per cent of butterfat are omitted. When more than one month's credit is computed at the same time only the last month's credit will appear with cumulative totals. These credits are subject to verification and correction.

EXPLANATION OF SYMBOLS

¶ before a cow's name indicates three-times-a-day milking.

before a cow's age indicates completed record when less than 305 or 365 days.

No symbol appears before the cow's name if milked twice daily.

OWNER AND RECORD	Age	Days	Mo.	Credit For Month Milk	Credit For Month Fat	Total Credit Milk	Total Credit Fat
BARNES, KERRY & RANDY, WACO, TEXAS. ARHT							
Brazos D. Nancy	4-7	305	Sep	169	8	5744	259
North's Pre Jessie	5-3	5	Dec	238	11		
s. McDonald Farms Pre Nathan		d. Meadowlark Master's Josie					
BELT, O. C., GRACELAND GUERNSEY FARMS, PICKERINGTON, OHIO.							
¶Graceland Bomber's Janet	9-5	305	Oct	614	28	15634	668
¶Graceland Cadet's B. Queenie	2-2	365	Dec	192	9	13728	614
¶Graceland Cadet's L. B. Jean Ann	2-3	365	Nov	689	42	11100	639
¶Graceland Cadet's T. Rose	3-3	305	Sep	285	12	13200	549
¶Graceland Ch. E. Queen Glow	2-2	365	Nov	248	16	11842	599
¶Graceland Concentrate's Cottie	7-10	365	Oct	1119	69	19592	1079
¶Graceland Concentrate's Gentle	8-2	365	Nov	14		12909	618
¶Graceland Concentrate's Gin	6-8	213	Dec	1090	62	9104	494
¶Graceland Don's Ginger	3-5	300	Dec	780	46	11954	605
¶Graceland Don's H. C. Ginnie	2-4	365	Nov	445	23	10914	526
¶Graceland Eclipse's Pricilla	7-7	365	Oct	576	32	14437	721
¶Graceland Heritor's B. Jean Ann	5-1	263	Dec	1012	60	11733	606
¶Graceland Heritor's C. Jeannine	2-4	163	Dec	971	57	6271	320
s. Riegeldale Melba's Heritor		d. Graceland Concentrate's Jean					
¶Graceland Heritor's E. Pricil	2-2	58	Dec	1490	71	2588	122
s. Riegeldale Melba's Heritor		d. Graceland Eclipse's Pricilla					
¶Graceland Heritor's Nona	2-6	73	Dec	1129	59	2814	142
s. Riegeldale Melba's Heritor		d. Graceland Nona 2d					
¶Graceland Hoosier's S. Gloria	2-7	174	Dec	1037	62	7542	379
s. McDonald Farms Hoosier		d. Graceland Steadfast's Gloria					
¶Graceland S. C. K. B. Pricilla	3-3	365	Oct	223	11	12918	708
¶Graceland S. Don's Gem	2-4	214	Dec	996	48	8004	360
¶Graceland S. J. B. Deil	2-9	59	Dec	1447	60	2656	109
s. Graceland S. J. Bomber		d. Graceland Heritor's Adelle					
¶Graceland S. J. Bomber H. Bonnie	2-2	187	Dec	1033	45	8216	339
¶Graceland S. J. Bomber's Gleana	2-1	120	Dec	1022	50	4101	186
s. Graceland S. J. Bomber		d. Graceland Glenna					
¶Graceland S. J. Bomber's H. Flora	2-1	120	Dec	842	48	3483	183
s. Graceland S. J. Bomber		d. Graceland Heritor's Flora					
¶Graceland S. J. Bomber's Jolly	2-5	92	Dec	1167	46	3629	154
s. Graceland S. J. Bomber		d. Graceland Heritor's B. Janet					
¶Graceland S. J. Bomber's Marlene	2-2	129	Dec	832	39	3748	169
s. Graceland S. J. Bomber		d. Welcome In Heritor Mary					
¶Graceland S. Lyn	6-2	200	Dec	1249	82	10596	611
¶Graceland Steadfast C. Conette	2-4	106	Dec	1019	58	3807	202
s. Riegeldale Emory's Steadfast		d. Graceland Concentrate's Cottie					
¶Graceland Steadfast H. C. Gentle	2-5	322	Dec	761	47	10253	528
¶Graceland Steadfast Joyce	2-5	113	Dec	917	48	3658	187
s. Riegeldale Emory's Steadfast		d. Graceland Eclipse's Jeanie					
¶Graceland Steadfast's B. Mae	2-10	365	Nov	820	46	15351	705
¶Marilea Susan Stella	2-5	179	Dec	970	58	6997	371
¶Welcome In Favor Bella	4-5	165	Dec	979	56	6585	350
s. Welcome In Favor		d. Welcome In Cardinal Bella					
BONNY OAKS SCHOOL, BONNY OAKS FARM, CHATTANOOGA, TENN.							
¶Henslee Farms D. Molly	2-9	365	Sep	282	14	10478	494
BORK MEMORIAL HOSPITAL, WILLIAM L., CHATTANOOGA, TENN. ARHT							
¶Hamilton County Free Effie	2-3	208	Dec	787	40	6826	305
¶Hamilton County Free Mary	2-8	208	Dec	802	49	7342	361
¶Hamilton County Free Maxine	2-7	214	Dec	856	41	6620	298
¶Hamilton County Free Polly	2-4	365	Dec	128	6	11149	486
¶Hamilton County Free Vivian	2-7	122	Dec	737	31	3137	121
s. Franchester Kella's Freeman		d. Hamilton County Noble Marie					
¶Hamilton County Maxim Julia	2-7	365	Oct	491	29	10317	561
¶Hamilton County Maxim Marie	6-9	365	Dec	472	32	12918	722
¶Hamilton County Noble Lois	5-1	31	Dec	1323	87		
s. Quail Roost Noble Raider		d. Hamilton County Princess Daisy					
¶Hermitage View Royal Mamie	#4-4	356	Oct	344	18	11577	521
¶Hermitage View S. La Belle	2-9	341	Dec	725	38	10644	519
¶McDonald Farms B. B. Nangela	6-8	365	Oct	480	26	12606	590
¶Mo-La-Jac Carol's Electra	4-9	44	Dec	1294	56	1874	81
s. Quail Roost No Max Carol		d. Mo-La-Jac Ben's Electra					
BRADLEY, S. L. & DARLAND, DORIS, WOUSSICKET FARMS, LAFAYETTE, IND. ARHT							
Woussicket De Conde Dulce	2-4	305	Nov	407	24	7584	383
Woussicket De Conde Laura	2-9	305	Oct	19		8094	415
Woussicket Golden Cathay	2-11	305	Nov	736	42	12358	581
Woussicket Leon Quack	2-9	305	Sep	250	12	7658	384
BROWN, MARTIN A., BEAVER BROOK FARM, WILMINGTON, VT. ARHT							
Alimbo's Dimples	2-2	58	Dec	1202	47	2196	84
s. High Mowing Diamond Comet Lad		d. Brown's Beaver Brook Doris					
¶Brown's Beaver Brook Dairymaid	4-7	305	Aug	479	26	12293	629
Brown's Beaver Brook Eraline	3-5	305	Dec	163	9	9888	498
¶Brown's Beaver Brook Faithful	2-5	296	Dec	705	38	9932	459
Brown's Beaver Brook Favor	2-7	305	Dec	189	10	10125	485
¶Brown's Beaver Brook Fawn	2-6	305	Aug	394	19	12905	560
Brown's Beaver Brook Flame	2-10	68	Dec	1258	54	2742	122
s. Hominy Hill Galahad		d. Brown's Carol					
¶Brown's Beaver Brook Flute	2-2	305	Nov	262	14	10055	516
¶Brown's Beaver Brook Frolic	2-3	305	Nov	183	10	8426	408
Brown's Beaver Brook Garnet	2-6	60	Dec	840	39	1593	74
s. Hominy Hill Galahad		d. Brown's Annette					
Brown's Beaver Brook Generous	2-1	102	Dec	715	38	2444	117
s. Hominy Hill Galahad		d. Phillips P. Hazel					
Brown's Beaver Brook Geraldine	2-5	60	Dec	1072	46	2060	92
s. Hominy Hill Galahad		d. Brown's Beaver Brook Debutante					
Brown's Beaver Brook Gerdeen	2-6	61	Dec	1023	44	1978	85
s. Hominy Hill Galahad		d. Brown's Beaver Brook Eunice					
Brown's Beaver Brook Glenda	2-7	47	Dec	1090	45	1593	66
s. Hominy Hill Galahad		d. Brown's Bountiful					
Brown's Beaver Brook Glisten	2-10	55	Dec	1023	48	1742	83
s. Hominy Hill Galahad		d. Brown's Artilda					
Brown's Beaver Brook Gloria	2-8	56	Dec	916	39	1590	72
s. Hominy Hill Galahad		d. Valleybrook Coronet Orchid					
¶Brown's Beaver Brook Glow	1-11	305	Nov	155	8	9724	484
¶Henrietta of Bolton Abbey	2-2	305	Dec	171	10	9196	469
¶High Mowing Diamond Ingot	2-7	305	Aug	442	23	8407	360
BROWN, S. E., BROWN FARM, WEST SWANZEY, N. H.							
Cybatina Bonnie	2-1	365	Oct	374	21	8873	450
Cybatina Eloise	2-8	365	Nov	249	15	8366	420
Cybatina Juanita	2-5	122	Dec	737	32	3384	133
s. High Mowing Diamond Trubie		d. Ketchen's L. Jane					
Cybatina Judith	3-3	255	Dec	558	26	7544	343
Cybatina Marianne	2-11	232	Sep	560	24	7391	326
Cybatina Peggy	2-9	305	Sep	24	1	8584	412
CARRAWAY, C. N., NORWOOD DAIRY FARM, BIRMINGHAM, ALA.							
Norwood Christine	3-7	234	Nov	615	31	6901	307
Norwood Queen	9-5	275	Nov	811	29	8670	321
Norwood Rose	#6-1	297	Jul	134	7	5921	284
COHENOUR, DALE F. & SON, ELVADALE FARM, STERLING, ILL. ARHT							
Elmcrest's Aggressor Ealy	2-4	143	Nov	838	34	4916	199
s. Elmcrest's Aggressor		d. Elmcrest's Mound Independent					
Elmcrest's Buttergirlie	5-5	224	Nov	625	26	8826	357
Elmcrest's Desia Prediction	5-11	163	Nov	723	45	5819	299
s. Waldorf Prediction		d. Peter's Desia					
Elmcrest's Gazer Dot	6-5	229	Nov	510	22	7692	374
Elmcrest's Hope Girl	7-11	206	Nov	804	37	9302	367
s. Sparkle's Prince		d. Hope's Star Gazer					
Elmcrest's Ida	5-4	234	Nov	691	33	9115	411
Elmcrest's Mound View Bet	3-4	365	Nov	946	42	14134	631
Elmcrest's Mound View Laurel	9-3	263	Nov	891	36	11327	506
Elmcrest's Mound View Pearlie	6-5	206	Nov	865	41	8443	373
s. Bog Meadow Mr. Chips		d. Elmcrest's Mound View May					
Elmcrest's Sis	4-8	143	Nov	867	47	5485	244
s. Boulder Bridge Combine		d. Elmcrest's Mound View Laurel					
Elvadale Ag. Pat	2-0	130	Nov	590	27	3392	141
s. Elmcrest's Aggressor		d. Elmcrest's Mound Pat					
Elvadale Ag. Princess	2-2	143	Nov	687	33	4238	197
s. Elmcrest's Aggressor		d. Elmcrest's Royal Princess					
Elvadale Prince's Twinkle	2-3	144	Nov	725	41	4337	208
s. Elmwood Brenda's Prince		d. Ore Hill Starlight					
Ideal's Prince Peter's Tilda	3-7	304	Sep	316	15	10416	480
Ideal's Rancher's Fanny	4-11	140	Sep	892	39	5613	236
s. Ideal's Rancher		d. Ideal's Wistar's Fanny					
Ore Hill Starlight	8-3	238	Nov	711	38	9111	418
COTTING, C. E., CHEDCO FARM, BERLIN, MASS.							
¶Chedco Carole	2-7	134	Dec	835	45	3954	185
¶Chedco Frolic	2-11	53	Dec	1136	52	1929	63
s. Chedco Advance		d. Educator's Fun of The Glen					

¶Chedco Fun	5-2	38	Dec	1737	72	2086	86
s. Chedco Advance		d. Educator's Fun of The Glen					
¶Chedco Gay	3-8	115	Dec	1347	67	5594	252
s. Chedco Advance		d. Educator's Fun of The Glen					
¶Chedco Rebecca	2-9	186	Dec	802	51	5603	300
¶Chedco Royal Utopia	2-5	159	Dec	845	51	5357	256
¶Chedco Ruth's Westeria	3-1	245	Dec	850	54	7778	424
¶Chedco Utopia	5-2	83	Dec	1728	93	5016	254
s. Sterlingold Melinda's Majesty		d. Pine Manor King's Utopia					
Fairlawn K. Laurel	3-4	305	Dec	264	14	10383	507
¶Fairlawn K. Sweetbriar	3-7	365	Dec	521	30	15919	835
¶Flying Horse Phil's Dottie	5-4	310	Dec	1314	73	15914	776
¶Hominy Hill Princess Lorraine	2-5	214	Dec	892	58	6903	400
¶Hominy Hill R. Moonlight	2-10	348	Dec	871	48	12180	608
¶Mt. Paul Marianne	3-5	365	Oct	731	39	12860	649
DIETRICH FARMS, INCORPORATED & STANER, BOB, BREMEN, IND. ARHT							
Owen's Place A. P. Clara	2-7	61	Dec	1167	57	2319	113
s. Owen's Place Abigail's Prince		d. Owen's Place Ptolemy's Clara					
Owen's Place A. P. Edna	2-10	18	Dec	618	30		
s. Owen's Place Abigail's Prince		d. Owen's Place Royal's Co-ed					
Owen's Place A. P. Harriet	2-5	12	Dec	428	21		
s. Owen's Place Abigail's Prince		d. Owen's Place Princess Helen					
Owen's Place A. P. Lois	2-6	61	Dec	1181	60	2259	109
s. Owen's Place Abigail's Prince		d. Owen's Place King's Lizzie					
Owen's Place Princess Agnis	2-1	125	Dec	578	27	3174	155
Owen's Place Princess Ann	2-5	100	Dec	1011	46	3654	168
Owen's Place Princess Bona	2-8	224	Dec	677	35	6821	309
Owen's Place Princess Diana	2-5	274	Dec	586	28	7981	383
Owen's Place Princess Fairy	3-9	169	Dec	882	43	5558	257
Owen's Place Princess Linda	4-4	23	Nov	927	41		
s. Sun-Blest Farms Crystal Prince		d. Owen's Place Royal's Liza					
Owen's Place Princess Marva	2-9	169	Dec	703	37	5390	256
Owen's Place Princess May	2-5	352	Oct	603	32	9416	461
Owen's Place Princess Ona	2-8	61	Dec	966	46	2011	94
s. Sun-Blest Farms Crystal Prince		d. Owen's Place Princess Ola					
Owen's Place Ptolemy's Cloy	2-9	211	Dec	478	26	6096	305
Owen's Place Ptolemy's Sandra	#2-7	252	Sep	7		4896	272
Owen's Place Royal's Gem	3-4	254	Dec	482	25	6873	338
Staner Farm Betsy	2-10	32	Nov	777	36	825	39
s. Curtiss Candy Levity Curtiss		d. Kitty of Staner's Farm					
Staner Farm Cheerio	2-3	258	Nov	639	32	7358	338
Staner Farm Fleorette	2-8	105	Nov	518	26	2623	131
Staner Farm Honoria	#2-5	357	Nov	70	4	6747	356
Staner Farm Honor's Buttercup	2-6	365	Oct	567	28	9207	461
Staner Farm Linda's Lou	2-3	34	Nov	871	40	999	46
s. Curtiss Candy Levity Colonel		d. Linda of Staner Farm					
Staner Farm Luke's Fawn	1-5	305	Dec	16	1	4569	251
Staner Farm Proud Patricia	2-9	65	Nov	866	39	2830	129
Staner Farms Linda's Lee	2-3	54	Nov	631	29	1149	53
s. Curtiss Candy Levity Colonel		d. Linda of Staner's Farm					
Sugar Grove's Dolly Ann	7-11	206	Nov	993	49	10104	466
EBY, MERVIN & SON, EVERETT, ROGER J. & ROLLAND E., LOOKWELL FARMS, ELKHART, IND. ARHT							
Lockshore Crusader's Wanda	4-8	320	Nov	444	21	11328	513
Lookwell J. Bridget	2-4	116	Nov	834	39	3845	171
Lookwell Juno's Red Wing	4-5	283	Nov	673	42	11355	588
Lookwell S. Baroness	#2-2	350	Nov	436	25	9624	466
Lookwell S. Belle	3-2	305	Nov	283	16	11837	594
Lookwell S. Fawn	4-8	221	Nov	822	63	9425	563
Lookwell S. Lady	2-4	104	Nov	882	44	3330	153
Lookwell S. Queen	2-5	317	Nov	705	43	10866	546
Lookwell T. Belva	6-7	122	Nov	987	52	4861	237
Lookwell T. Boneta	7-1	305	Nov	87	5	9452	506
St. Albans Actor's C. Hale Spot	12-11	104	Nov	1315	62	5906	282
Signet's P. Utoka	#3-5	327	Sep	549	32	9294	477
Wilgorlan Farms Sequent	6-2	153	Nov	1008	56	6643	325
ERDMAN, MYRON E., ELMWOOD FARM, CHENOA, ILL. ARHT							
Burton Lane's Supreme Paulette	5-5	210	Sep	910	45	8132	355
Elmwood's Connis Merry	5-4	365	Jul	175	9	10737	510
Elmwood's Golden Beauty	3-0	260	Nov	577	40	8018	396
Elmwood's Merry Red	4-3	64	Nov	1053	47	2494	112
s. Curtiss Candy Hilarity		d. Elmwood's Connis' Merry					
Elmwood's Trooper Rosette	2-1	172	Nov	628	32	4902	230
s. Caumsett Trooper		d. Elmwood's Rosalyn					
Ideal's Rose King's Princess	3-11	163	Nov	977	50	6850	309
s. Fairlawn Actor's Rose King		d. Ideal's Beacon's Princess					
Lakewood Faithful Girl	9-10	56	Nov	1237	63	2391	121
s. Ridglydale's Villamere Alert		d. Lakewood Brilliance					
Lindenhurst Capulet	3-11	301	Oct	471	27	8146	388
Lindenhurst Proud Greta	4-0	299	Oct	429	22	9114	403
Realane MacRigh Elva	5-4	305	Sep	49	2	7773	371
ERWIN FARMS, INCORPORATED, CONWAY, ARK. ARHT							
Arch Lane Butterfat Rose	11-2	121	Dec	794	38	4030	175
s. NJES Marvel Gloria Leader		d. Stony Ford Douglas' Shelia					
Belnemus Max May	6-5	245	Dec	519	30	7396	424
Convent's C. Batter	9-5	261	Nov	597	45	7939	418
Convent's C. Gaiety	7-9	305	Sep	583	33	9378	489
Dennis Farms Mischief Arline	4-11	166	Dec	733	42	4887	245
s. McDonald Farms King Mischief		d. Dennis Farms Prediction's Amber					
Henslee Farms Urban Gorgeous	6-9	305	Oct	612	34	8825	432
Hominy Hill Champion Inez	2-7	172	Dec	700	33	4464	209
s. Hominy Hill Champion		d. Innisfree King's Honeybloom					
Hominy Hill Lina	9-1	264	Dec	399	22	6628	344
Hominy Hill Majestic Dora	2-2	245	Dec	542	31	6573	316
Penbart Lad's Baroness	2-3	305	Oct	41	2	6668	343
Penbart Lad's Frances	2-2	259	Dec	684	33	6683	312
Penbart Lad's Lillian	2-3	245	Dec	508	27	4899	236
Penbart Lad's Prim	2-3	232	Dec	483	35	4807	259
Sallie Lou of Willow Brook	2-5	305	Nov	382	21	10071	462
Shady Nook Rex's Beauty	8-4	285	Oct	865	48	11231	564
Sky Brook Rose Maxim's Fan	7-10	275	Dec	330	21	7878	408
Sky Brook Winkie	6-5	147	Oct	493	24	3678	186
s. Douglaston Baron Forbes		d. Spring Knoll Baron's Winnie					
Sunset Glow Judy	7-4	145	Dec	720	39	3890	200
s. Sunset Glow Collegiate		d. Sunset Glow Glenda					
Sunset Glow June	6-11	275	Dec	200	12	5861	299
Supremes Bess of Willow Brook	2-4	60	Oct	867	40	2080	97
s. Ideal's Star's Supreme		d. Sandy Lee of Willow Brook					
Valleyrun Flower	2-6	150	Dec	432	25	2887	136
s. Valleyrun Valencian		d. Valleyrun L'Aiglon's Blossom					
Valor's Ideal Lady	7-11	305	Dec	41	2	7280	380
Vansdale Majesty's Rose	#6-11	265	Aug	103	5	7241	347
Walnut Tree King's Nancy	6-7	214	Dec	422	34	6695	463
s. King of Walnut Tree Farm		d. Walnut Tree Roger's Patricia					
Wildhaven Redina	5-7	179	Dec	733	42	5506	274
s. McDonald Farms Fort		d. Overseer's Redwing 2d					
Wilgorlan Farms Sharon	2-2	213	Nov	461	26	5083	254
Wil-O-Way Jay's Della	5-1	305	Oct	404	20	8344	369
Windy Acres L. Belle	2-7	245	Dec	453	26	6227	289
s. Repelmar His Laird		d. Starr Farm Bula Belle					
Wonder States Actress	3-7	245	Dec	548	31	6425	326
Wonder States Darling	4-3	305	Sep	846	53	9001	430
Wonder States Charm	4-0	281	Oct	595	36	7576	392
Wonder State's Duchess	3-2	305	Dec	478	26	9286	431
Wonder States Glenda	3-8	305	Nov	401	20	8060	369
Wonder States Marlene	3-4	305	Nov	323	17	8544	376
Wonder State's Polly	3-4	184	Oct	760	45	5382	269
Wonder States Portia	3-10	172	Dec	726	39	5378	276
s. St. Albans Glamour's Laddie		d. Wonder States Dalann					
Wonder State's Pre Rosette	2-5	265	Nov	348	24	5147	274
Wonder State's Susanna	5-4	305	Dec	61	3	11320	523
FARNHAM, MEADE & SON, AL-PHINE GUERNSEY FARM, EDGERTON, OHIO. ARHT							
Al-Phine Alma's Amy	10-5	208	Dec	1022	52	8528	374
Al-Phine Bright Crescent	2-3	119	Dec	964	40	3792	152
s. Franchester Bright Duke		d. May Rose of Francene					
Al-Phine Bright Dimples	2-4	258	Dec	835	36	8409	318
Al-Phine Bright Wanda Lou	2-3	210	Dec	938	40	7907	315
Al-Phine Carol-Ann	11-11	64	Dec	1705	89	3417	175
s. Eth-Mead Monarch's Philosopher		d. Carol of Bair's Den					
Al-Phine Charms L. C. Labelle	4-4	305	Dec	905	43	12940	515
Al-Phine Corking's Charms	8-4	263	Dec	1319	54	15128	593
Al-Phine Dans Dinah	2-11	360	Dec	659	31	11186	464
Al-Phine Free K. Gay Levity	2-2	305	Nov	458	23	9275	394
Al-Phine G. Lad Pat	4-4	365	Nov	625	35	11899	591
Al-Phine G. Lad's Amelia	4-4	305	Nov	112	5	9523	462
Al-Phine G. Lad's Fan	4-8	189	Dec	1012	53	7285	345
Al-Phine Illustrious Iola	6-6	305	Nov	685	38	13101	623
Al-Phine Lad's Butterfat	4-2	294	Dec	937	51	12497	571
Al-Phine Lads Gloriana	3-7	300	Dec	381	22	9783	464
Al-Phine Lads Illustrious	3-9	238	Dec	909	51	8621	409
Al-Phine Lad's Jean	4-7	139	Dec	1154	50	5888	244
Al-Phine Lad's Pearl	5-5	229	Dec	627	32	8891	429
Al-Phine Lad's Princess	4-3	228	Dec	945	45	9359	417
Al-Phine Lads Winnefred	2-7	365	Oct	91	3	12186	563
Al-Phine Lad's Winona	4-8	116	Dec	1252	51	5357	224
s. Fireside Gay Laddie		d. Lookwell Peso's Winsome					
Al-Phine P. Faith	4-5	256	Nov	648	40	9059	447
Al-Phine Rose of Stella	11-7	305	Dec	243	12	12043	534
Al-Phine Shane's Alma	5-4	332	Dec	601	27	11142	529
Al-Phine Shane's Winnie	6-5	245	Dec	602	28	9659	386
Al-Phine Star's Charlotte	2-3	365	Nov	296	15	12296	606
Al-Phine Star's Donelda	2-5	125	Dec	1117	44	4710	181
s. Franchester Free Wistar		d. Dinna of Al-Phine					
Al-Phine Star's Lila	2-7	55	Dec	1169	49	1912	85
s. Franchester Free Wistar		d. Ancestral Acres Lela					
Al-Phine Star's Saturn	2-2	150	Dec	937	47	5107	213
s. Franchester Free Wistar		d. Duchess Dona's Star					
Dinna of Al-Phine	9-10	179	Nov	1035	43	7931	290
Lookwell Caress	7-11	365	Dec	130	7	14127	733
Lookwell Violet Bee	9-10	353	Dec	756	29	17192	633
Oberland Valor's Bambi	5-10	305	Oct	10		10151	455
Ren's Emerald Levity Rosita	6-10	122	Dec	1490	65	6475	263
s. Franchester Emerald Ace		d. Valley View Levity Netta					
Sunny Meadows Royal Lucinda	7-10	305	Nov	54	3	8792	530
FLORIDA AGRICULTURAL EXPERIMENT STATION, GAINESVILLE, FLA.							
Bayou Vista Robert's Juliette	3-5	305	Nov	311	18	9813	479
Florida Fay Bonny	2-0	113	Dec	612	28	2054	90
s. Dinsmore Fayroyal		d. Lakemont Steadfast Bonny					
Florida Fay Hazel	2-3	305	Sep	501	24	7655	369
Florida Fay Snowflake	2-3	305	Dec	69	4	8181	350
Florida Konover Heiress	3-2	87	Dec	325	19	1126	66
s. Klondike Konover		d. Florida Rex Heiress					
Florida Royal Rose	2-0	305	Nov	403	26	7499	374
Jenwell V. Eliza	3-1	300	Dec	193	10	7587	268
Lakemont Judy's Eliza	4-7	118	Dec	899	52	3403	190
s. Riegeldale Emory's Judicator		d. Lakemont Valiant Dassell					
FOWLER, O. T., GRAND VIEW GUERNSEY FARM, PFAFFTOWN, N. C.							
¶Arden Noble Rose	6-0	365	Nov	838	49	13531	700
¶Burkeville Emory's Beautiful	5-11	228	Dec	936	55	8629	427
¶Coldspring's Noble's Irma	4-1	282	Dec	849	44	10910	499
¶Flying Horse T's Betty	3-9	298	Dec	689	39	9727	482
¶Grand View B. Predictor Ruby	3-5	282	Dec	713	42	8831	448
¶Grand View B. Predictors Betsy	2-8	184	Dec	808	48	6034	313
¶Grand View B. Predictors Fenita	3-5	286	Nov	747	43	9536	468
¶Grand View B. Predictor's Fern	4-1	292	Dec	833	51	10297	548
¶Grand View B. Predictors Lucy	2-7	229	Dec	824	49	7311	394
¶Grand View B. Predictors Nettie	2-5	61	Dec	914	44	1858	88
s. Coldspring's Bunny's Predictor		d. Coldspring's Noble's Notlawn					
¶Grand View B. Predictors Que	2-4	126	Dec	842	43	4013	185
s. Coldspring's Bunny's Predictor		d. Grand View Noble Rex Charming					
¶Grand View Captain's Favor	3-8	305	Oct	365	19	11621	609
¶Grand View King's Celia	5-2	365	Dec	126	6	13409	606
¶Grand View Kings Dream	2-3	365	Jan	191	12	11887	635
¶Grand View Maxim's Fashion	5-7	296	Nov	964	56	12697	640
¶Grand View Predictor Charlotte	3-9	173	Dec	1051	54	7124	331
¶Grand View Predictors Charming	2-8	115	Dec	1113	57	4009	188
s. Grand View Noble Predictor		d. Grand View B. Predictor Beauty					
¶Grandview Predictor's Cupid	2-10	201	Dec	1000	70	8449	424
¶Grand View Predictor's Iloise	4-2	282	Dec	774	44	9735	462
¶Grand View Squire's Annette	3-9	61	Dec	1079	53	2194	100
s. Grand View B. Predictor Squire		d. Grand View Predictor's Annie					
¶Henslee Farms Pren-Chandra	3-9	61	Dec	1521	69	2932	121
s. McDonald Farms Pre Noble		d. Henslee Farms Chandra					

FOX, FRANCES HILL & HERBERT J., CROASDAILE-HILLANDALE, DURHAM, N. C. ARHT

¶Clear Springs' Landmark's Rona	4-5	305	Oct	20	1	11711	654
¶Croasdaile Fresh Little Nell	3-1	77	Dec	913	48	2306	118
s. Croasdaile NoMax Freshman		d. Croasdaile Elton's Rhoda					
¶Croasdaile Fresh Mamie	2-9	305	Oct	209	13	8417	451
¶Croasdaile Hopes Maid	2-8	305	Sep	192	12	7419	432
¶Croasdaile Invasion's Catrina	3-2	299	Dec	556	36	7030	388
¶Croasdaile Princess Charlotte	2-9	116	Dec	873	51	3494	195
s. Quail Roost Crown Prince		d. Renabie Maxim's Christine					
¶Croasdaile Princess Connie	6-9	210	Dec	972	60	7979	460
¶Croasdaile Princess Florine	2-5	121	Dec	918	53	3740	210
s. Quail Roost Crown Prince		d. Croasdaile Roger's Miss Fritz					
¶Croasdaile Princess Lara	2-5	133	Dec	764	46	3163	183
s. Quail Roost Crown Prince		d. Croasdaile's Frisco's Lara					
¶Croasdaile Princess Lilac	2-8	87	Dec	800	45	2442	126
s. Quail Roost Crown Prince		d. Croasdaile's Maxim's Lenora					
¶Croasdaile Princess Lin	2-7	145	Dec	602	40	3548	198
s. Quail Roost Crown Prince		d. Croasdaile's Maxim's Lenora					
¶Croasdaile Princess Pansie	2-8	114	Dec	697	41	2877	159
s. Quail Roost Crown Prince		d. Croasdaile Maxim's Primrose					
¶Croasdaile Princess Radiance	3-2	242	Dec	567	41	5717	357
¶Croasdaile's Maxim's Bracelet	9-6	305	Sep	152	8	8212	444
¶G. G. Max Master's Lucy	3-8	138	Dec	1026	65	4950	275
s. Quail Roost Max Master		d. Grassy Grove King's Leonie					
¶Hillandale Baronet's Ella	4-4	222	Dec	1139	60	9067	434
¶Hillandale Baronet's Lucy	2-4	305	Dec	379	24	9946	524
¶Hillandale Baronet's Lydia	2-11	214	Dec	700	47	6148	360
¶Hillandale Baronet's Nancy	3-5	122	Dec	1043	60	4699	243
s. Quail Roost NoMax Baronet		d. Hillandale Cavalier's Bellona					
¶Hillandale Baronet's Pansy	2-3	305	Oct	51	3	7321	455
¶Hillandale Baronet's Ruth	5-8	305	Sep	118	6	10356	530
¶Hillandale Baronet's Supreme	5-9	271	Dec	862	49	9566	482
¶Hillandale Baronet's Tranquil	5-5	305	Dec	97	5	9044	459
¶Hillandale Cavalier's Nell	10-8	305	Sep	252	14	7912	411
¶Hillandale Janus' Honey	4-2	305	Sep	244	12	11424	586
¶Hillandale Naomi's Faith	9-5	305	Oct	112	6	8235	444
¶Hillandale Noble Alice	3-6	61	Dec	1193	58	2404	120
s. Quail Roost Noble Janus		d. Riegeldale Emory's Dame					
¶Hillandale Noble Annita	2-5	199	Dec	830	54	6167	324
¶Hillandale Noble Belle	2-5	275	Dec	648	46	7753	427
¶Hillandale Noble Dewdrop	3-8	305	Nov	579	36	11189	578
¶Hillandale Noble Grace	2-6	305	Sep	477	22	11199	507
¶Hillandale Noble Lady	2-5	259	Dec	940	57	9154	477
¶Hillandale Noble Melody	2-5	194	Dec	835	45	5678	266
¶Hillandale Roger's Elsie	2-9	275	Dec	822	50	8985	478
¶Hillandale Sir Roger's Helen	2-5	263	Dec	881	56	9374	508
¶Hillandale Sir Roger's Trilby	2-5	245	Dec	741	40	7382	377
¶Riegeldale Conqueror's Reba	6-11	305	Oct	11	6	8337	454
¶Wakefield Yeoman's Ellen	9-11	145	Dec	1098	58	6350	293
s. Wakefield Yeoman's Prince		d. Wakefield Valor's Eleanor					

FOX'S GUERNSEY FARM, WAUKESHA, WIS. ARHT

Fox's Bonnie of Waukesha	2-6	365	Jan	45	2	8771	428
Fox's Day of Waukesha	1-11	179	Jan	625	32	4498	199
s. Fox's Ben of Waukesha		d. Fox's Fay of Waukesha					
Fox's Gail of Waukesha	2-11	130	Jan	573	26	2581	107
s. Curtiss Candy Levity Eclipse		d. Fox's Gay Girl of Waukesha					
Fox's Jell of Waukesha	2-2	145	Jan	461	27	2587	141
s. Curtiss Candy Levity Eclipse		d. Fox's Nel of Waukesha					
Fox's Jemina of Waukesha	3-2	51	Jan	724	34	1163	60
s. Curtiss Candy Levity Eclipse		d. Fox's Jeanie of Waukesha					
Fox's Kathleen of Waukesha	2-9	183	Jan	461	25	3087	149
s. Curtiss Candy Levity Eclipse		d. Fox's Kay of Waukesha					
Fox's Lillian of Waukesha	2-1	157	Jan	586	27	3329	151
s. Fox's Ben of Waukesha		d. Fox's Lilly of Waukesha					
Fox's Lula of Waukesha	2-7	363	Jan	234	13	6871	316
Fox's Milkmaid of Waukesha	2-5	156	Jan	616	27	3668	143
s. Curtiss Candy Ace of Hearts		d. Mound City Dehlia					
Fox's Natalie of Waukesha	2-8	153	Jan	555	29	2821	139
s. Curtiss Candy Major Curtiss		d. Fox's Nella of Waukesha					
Fox's Nola of Waukesha	2-10	119	Jan	911	40	3871	165
s. Curtiss Candy Levity Eclipse		d. Fox's Nettie of Waukesha					
Fox's Noree of Waukesha	2-1	139	Jan	583	27	2742	119
s. Fox's Ben of Waukesha		d. Fox's Doree of Waukesha					
Fox's Rosy of Waukesha	2-8	365	Nov	157	7	10142	465
Fox's Sabina of Waukesha	2-8	158	Jan	606	33	3598	173
s. Curtiss Candy Levity Curtiss		d. Fox's Sadie of Waukesha					
Fox's Zenith of Waukesha	2-5	66	Sep	499	22	1100	46
s. Curtiss Candy Levity Eclipse		d. Zella of Nagawicka					
Geola Heir's Amy	2-7	365	Oct	273	13	7206	335
Meadowmere Carolina	2-9	87	Jan	785	38	2241	106
s. Meadowmere Royal Phill		d. Meadowme re Campanula					

GIESSLER, T. A. & SONS, MR. & MRS., NATURAL GROVE FARM, CONVOY, OHIO. ARHT

Natural Grove Charm S	#2-6	282	Oct	260	16	6241	317
Natural Grove Charm S	3-5	18	Dec	556	32		
s. Curtiss Candy Levity Chum		d. Natural Grove's Vivian's Spry					
Natural Grove Connie L. B.	1-11	141	Dec	469	23	2770	121
Natural Grove Hedy S.	2-4	37	Dec	695	29	827	35
s. Curtiss Candy Levity Heir		d. Natural Grove's Vivian's Spry					
Natural Grove Lady B. A.	4-3	270	Dec	343	19	6256	278
Natural Grove Lassie B	4-5	301	Dec	315	18	7948	430
Natural Grove Nola D	2-1	91	Dec	729	36	2138	102
s. Curtiss Candy Noble Curtiss		d. Natural Grove's Spry's Dell					
Natural Grove's Bell A.	7-1	178	Oct	745	32	5871	239
Natural Grove's Blest	6-9	231	Dec	912	51	9574	449

GRAY, BOWMAN & GORDON, BROOKBERRY FARM, WINSTON-SALEM, N. C. ARHT

Arden Colfax Ella	8-3	126	Dec	996	44	4833	204
s. Riegeldale Emory's Colfax		d. Arden Maxim Elva					
¶Brookberry Benita	5-11	365	Dec	215	13	12523	666
¶Brookberry King's Beryl	2-11	365	Dec	379	20	11428	545
¶Brookberry King's Charming	2-9	95	Nov	1039	49	3580	160
s. Fairlawn Dairymaid's King		d. Two Brooks Charmante					
¶Brookberry King's Image	3-7	305	Sep	281	17	9248	538
Brookberry King's Janet	2-3	257	Dec	548	32	6285	303
¶Brookberry King's Ladybelle	2-4	267	Dec	751	45	8652	412
¶Brookberry King's Ladybird	4-10	130	Dec	1202	60	6241	279
s. Fairlawn Dairymaid's King		d. Two Brooks Ladyslipper					
¶Brookberry King's Mariska	2-4	305	Dec	392	19	10296	474
¶Brookberry King's Merry	3-0	305	Dec	758	41	10138	464
¶Brookberry King's Myrtle	4-10	124	Dec	873	54	4439	236
s. Fairlawn Dairymaid's King		d. Milane May					
¶Brookberry King's Petite	2-4	365	Sep	320	24	8854	527
Brookberry Lone Countess	2-4	161	Dec	692	36	4531	230
Brookberry Lone Halo	2-3	220	Dec	703	36	5988	281
Brookberry Lone Ida	2-5	305	Nov	425	23	7408	359
Brookberry Maria	2-3	81	Dec	760	37	2026	86
s. Sterlingold Lauxmont King		d. Lauxmont Fashion's Mittens					
¶Brookberry Maxana	6-7	305	Dec	581	26	13209	609
¶Brookberry Noble Lois	3-8	120	Nov	965	48	4771	220
s. Quail Roost Noble Prince		d. Two Brooks Ladyship					
¶Brookberry Patrician's Patrice	#2-4	218	Sep	420	25	4629	231
¶Brookberry Peer's Beauty	4-4	305	Nov	250	13	10195	475
¶Brookberry Peer's Cymbol	5-0	243	Dec	919	55	11131	556
¶Brookberry Peer's Divine	2-11	305	Oct	385	22	8393	396
¶Brookberry Peer's Gilda	2-3	305	Dec	423	23	10598	531
¶Brookberry Peer's Hilarity	2-6	305	Oct	42	2	9568	425
¶Brookberry Peer's Marigold	2-6	166	Dec	854	47	5426	250
¶Brookberry Peer's Marilyn	2-5	317	Dec	643	41	10235	502
¶Brookberry Peer's Mimi	3-3	305	Dec	527	30	9359	464
¶Brookberry Peer's Minerva	#2-8	247	Sep	367	17	6750	283
¶Brookberry Peer's Nita	3-3	153	Dec	1076	55	6340	289
s. Fairlawn Performer's Peer		d. Brookberry Benita					
¶Brookberry Peer's Nyca	2-2	240	Dec	874	43	8691	360
¶Brookberry Peer's Patience	3-7	166	Dec	788	46	5234	255
¶Brookberry Peer's Venus	2-3	99	Dec	1259	53	4203	187
s. Fairlawn Performer's Peer		d. Two Brooks King's Nike					
¶Brookberry Pro Angelic	2-4	266	Dec	681	45	7108	366
¶Brookberry Pro Dorinda	2-2	300	Dec	683	42	8888	466
Brookberry Pro Jessie	2-5	138	Dec	648	31	3431	148
s. Brookberry Provost		d. Brookberry King's Jennie					
¶Brookberry Pro. Mattie	2-10	305	Nov	323	18	9569	455
¶Brookberry Pro Ricky	2-2	305	Dec	437	23	9770	471
¶Brookberry Queen Rosebud	5-1	85	Dec	1531	71	4243	198
s. Brookberry King		d. Edisto Farm's Butterfly					
¶Cedarmost King Peggy	2-9	76	Dec	1247	55	2945	131
s. Clermont Dicta's King		d. Cedarmost Favor Phyllis					
¶Coker Maxim Rosette	5-8	305	Oct	728	40	12282	615
Cool Branch Queen Charlotte	2-4	124	Dec	886	42	3986	176
s. Chedco Consort		d. Mt. Ararat Noble Gala					
Edisto Farms G. Lass	3-5	174	Dec	871	46	5615	275
s. Fairlawn Hornet's General		d. Edisto Farm's Lynda					
¶Edisto Farms M. Amber	2-3	97	Dec	793	42	2788	132
s. Nyala Prince's Majestic		d. Edisto Farm's Maxim Agnes					
Evergreen Corudila	5-3	129	Dec	1108	63	5562	288
s. Evergreen Commodor		d. Evergreen Rudila					
Grapelawn Charity 2d	8-9	116	Dec	1292	65	5816	260
s. Bournedale Maxim Bright Light		d. Grapelawn Charity					
¶Grapelawn Light's Ruby	8-4	345	Dec	736	46	12740	640
¶Hominy Hill Moonlight	10-5	275	Dec	715	42	10315	510
Langvalley B. Jessie	2-5	124	Dec	583	31	3068	150
s. Langvalley Peerless Bee Blood		d. Langvalley Levity Meadowsweet					
Langvalley King's Ringlet	8-1	166	Dec	990	43	6710	263
s. Langvalley King I Am		d. Langvalley Ringlet					
¶Laurel Cliff Ken Winnie	2-5	99	Dec	1240	53	4086	174
s. Laurel Cliff Kenneth		d. Laurel Cliff L. Winnie					
¶Laurel Cliff Miss Bertha	3-5	344	Dec	508	31	11426	532
¶Laurel Cliff Miss Kate	2-7	71	Dec	1209	48	2784	104
s. Western Glow Achievement		d. Laurel Cliff Katrina					
¶Oak Grove Tribune's Louise	2-9	204	Dec	762	42	6277	319
Osborne Hill Baron's Hope	3-10	133	Dec	773	45	4888	253
s. Hominy Hill Baron		d. Osborne Hill Levity Heather					
¶Two Brooks C Delphine	12-0	305	Sep	517	28	10642	567
¶Two Brooks Charmante	5-0	305	Dec	137	7	14262	623
¶Two Brooks King's Flute	7-6	153	Dec	992	51	5847	266
s. Fairlawn Dairymaid's King		d. Two Brooks Royal Castanette					
¶Two Brooks King's Nike	5-9	243	Dec	1097	60	11189	519
¶Two Brooks King's Tiara	6-2	305	Sep	279	16	10570	594
¶Woodvale May Royalist's Mary	8-4	284	Nov	744	42	12179	601
¶Yellow Creek S. Coronet	2-1	121	Dec	612	38	3200	181
s. Yellow Creek Jewel Supreme		d. Yellow Creek Rosen's Coronet					

GREAT ELM FARM, INCORPORATED, DOVER, N. H. ARHT

De Ann Athene	2-3	275	Dec	535	31	6684	334
¶Flying Horse M's Naomi	2-4	334	Dec	1022	58	14171	694
Forsgate R. F.'s Freda	2-4	166	Dec	798	41	5031	232
Glenburnie Performer's Melba	7-9	350	Dec	523	31	11538	561
Great Elm C. Bella	10-2	305	Dec	449	22	11118	458
¶Great Elm His Bell	9-4	365	Jan	112	5	16042	607
¶Great Elm L. A. Bell	2-6	305	Oct	517	21	9581	387
Great Elm L. A. Bellinda	2-7	36	Dec	1088	42	1240	48
s. Langwater Archie		d. Great Elm Phil's Bell					
¶Great Elm L. A. Bettina	2-4	365	Nov	108	8	13340	550
¶Great Elm L. A. Ellen	2-5	51	Dec	1279	52	2092	82
s. Langwater Archie		d. Great Elm Ellen					
Great Elm L. A. Genevieve	2-9	38	Dec	1408	58	1671	69
s. Langwater Archie		d. Great Elm Phil's Genevieve					
Great Elm L. A. Glennie	2-4	61	Dec	1146	44	2200	81
s. Langwater Archie		d. Great Elm Phil's Glennie					
¶Great Elm L. A. Linda	2-4	353	Dec	724	43	10002	513
Great Elm P. G. Heather	2-7	61	Dec	1310	53	2654	97
s. Great Elm Phil's Grandeur		d. Riford Farm E. Heather					
Great Elm P. G. Palotterie	2-2	104	Dec	784	34	3042	132
s. Great Elm Phil's Grandeur		d. Palotterie Fair Royal					
¶Great Elm Phil's C. H. Bella	2-5	135	Dec	1128	51	5251	218
s. Great Elm Royal Philosopher		d. Great Elm C. H. Bella					
¶Great Elm Phil's Ecstasy	2-4	147	Dec	944	37	4875	186
s. Great Elm Royal Philosopher		d. Great Elm His Eva					
¶Great Elm Phil's Evita	2-10	306	Dec	946	49	11041	516
¶Great Elm Phil's Gertie	2-2	165	Dec	1104	48	6404	244
¶Great Elm Phil's Glena	3-5	305	Sep	148	8	8446	362
Great Elm Phil's Gracie	5-7	34	Dec	1551	57	1698	62
s. Great Elm Royal Philosopher		d. Great Elm His Grace					
¶Great Elm Phil's Primera	2-3	306	Dec	907	47	10615	473
¶Great Elm Phil's Roselle	2-3	195	Dec	980	47	7108	307

¶Great Elm Phil's Rosina	2-10	131	Dec	1213	59	5878	259
s. Great Elm Royal Philosopher		d. Great Elm His Rosalie					
¶Great Elm Phil's Roxie	2-9	365	Dec	291	15	12390	588
Great Elm Pincushion	2-4	165	Dec	697	39	4331	219
¶Great Elm Royal's H. Glendie	2-4	365	Nov	198	14	10890	562
¶Great Elm Royal's Royal	2-6	302	Oct	756	54	9999	587
McDonald Farms Fore Snippie	2-5	226	Dec	606	34	5521	286
Mistydale Aria Peony	2-5	177	Dec	665	29	4305	176
Monterey Tilly	4-9	211	Dec	1053	48	8934	369
Orkil Farms N. P. Hedda	3-11	44	Dec	1599	66	2244	93
s. McDonald Farms High Nonpareil		d. Lanandy Honorable Hetty					
¶Valor's Ana of M. H.	2-7	228	Dec	716	32	7183	286
GUINTHER, WARREN, NEVADA, OHIO.		ARHT					
Wernida Adonna	7-5	269	Dec	780	34	11182	453
Wernida Laddie's Patricia	6-3	97	Dec	1407	62	4558	190
s. Lone Pine Noble Laddie		d. Lone Pine Silver Queen					
Wernida Laddie's Priscilla	5-8	305	Dec	123	6	12825	576
Wernida Lausche Deborah	4-4	333	Dec	366	17	13156	626
Wernida Lausche Pansy	4-4	280	Dec	765	33	11449	489
Wernida Lausche's Deluxe	3-8	158	Dec	790	38	5359	237
Wernida Lausche's Labelle	2-5	305	Dec	348	18	9758	452
Wernida Lausche's Pamela	3-5	305	Nov	92	4	10997	472
Wernida Val's Holly	2-5	224	Dec	853	43	7493	343
Wernida Val's Lana	2-0	305	Oct	44	2	6074	302
Wernida Val's Linda	2-7	153	Dec	394	23	2112	117
s. Hideaway Valerian		d. Wernida Lausche Adelyn					
Wernida Val's Petunia	2-3	201	Dec	745	39	6435	283
HAAF, EDWARD C., CONORA FARM, PICKERINGTON, OHIO.		ARHT					
Conora C. Bertha	9-11	305	Jan	190	11	8929	452
Conora C. Olivia	7-8	305	Jan	401	19	9327	452
Conora C. Rosalind	8-0	310	Jan	952	64	13154	801
Conora C. Tess	4-9	365	Jan	381	24	9940	536
Conora C. Tessie	8-10	85	Jan	1405	68	3853	181
s. Raemelton Levity Coronal		d. Navigator's Tessie					
Conora Empress Clos	2-10	305	Sep	295	20	6365	351
Conora Empress Clos	3-10	62	Jan	1265	70	2765	146
s. Kenmar Hills Emperor Jim		d. Clos Ellen of Spring Dale					
Conora Empress Ilione	2-7	305	Jan	336	23	5816	326
Conora Empress Iola	2-4	184	Jan	406	23	3851	184
s. Kenmar Hills Emperor Jim		d. Conora C. Iola					
Conora Empress Roselyn	2-9	305	Jan	347	23	11728	596
Conora Empress Tizzie	3-8	305	Oct	9		8978	444
Conora Heir's Tezzie	2-3	183	Jan	895	46	5902	248
s. Curtiss Candy Levity Heir		d. Conora C. Tessie					
Conora King's Bertha	4-5	136	Jan	865	51	4762	258
s. McDonald Farms Steadfast King		d. Conora C. Bertha					
Conora King's Iola	4-2	305	Jan	332	20	9015	465
Conora King's Tezzie	2-7	365	Nov	117	6	11234	581
Conora Leader's Bertha	5-7	67	Jan	1582	75	3162	155
s. Conora Levity Leader's Elder		d. Conora C. Bertha					
Conora Leader's Rosamond	5-6	281	Jan	796	48	10816	565
Conora Leader's Tessie	3-7	305	Sep	283	17	6974	366
Conora L. Iola	3-0	365	Jan	46	2	9733	519
Conora Pre Rhyme	2-5	66	Jan	880	38	2041	91
s. Conora Prediction		d. Conora Leader's Rhythm					
Howland Jerry's Della	2-1	305	Nov	13		6462	320
McDonald Farms S. Sea Belle	2-5	305	Nov	121	7	8219	444
Riegeldale Maxim's Darling	3-11	305	Oct	663	39	8577	483
HAYDEN, ROSALINE B., KITCHENER FARM, BILLERICA, MASS.							
¶Almonan's Golden Annabell of E	6-11	365	Jan	816	40	14736	642
¶Kitchener Ava	5-4	134	Jan	1019	58	7790	389
¶Kitchener B. Astra	2-2	344	Jan	659	41	10299	551
¶Kitchener B. Clara	2-11	365	Dec	172	9	10642	528
¶Kitchener B. Corinne	2-2	365	Jan	296	20	9722	506
¶Kitchener B. Daisy	2-2	365	Jan	329	18	11039	497
¶Kitchener Fashion's Daliah	3-7	365	Jan	285	16	14005	671
¶Kitchener L. Arabia	3-5	365	Jan	90	6	13208	734
¶Kitchener L. Miranda	2-6	365	Jan	394	22	10169	501
¶Pine Hill Superb Adeline	2-9	365	Nov	316	15	15137	651
¶Pine Hill Superb Faithful	2-9	365	Nov	628	34	11690	551
¶Pine Hill Superb Folly	2-5	267	Jan	659	38	7676	368
¶Pine Hill Superb Ginger	4-8	142	Jan	775	38	4344	194
HENSLEE, EDWARD B., HENSLEE FARMS, ARLINGTON HEIGHTS, ILL.							
Avalawn Pixie	7-8	332	Jan	1111	56	17678	815
Flying M. Aldiane	2-3	69	Dec	1481	62	3045	127
s. Double Royal of Aldarra		d. Western Glow Gay Ann					
Hamilton County Free Bett	2-5	305	Jan	333	21	7434	378
Henslee Farms G. Lavina	7-9	305	Oct	18	1	10512	499
Henslee Farms G. Nona	7-11	365	Nov	256	11	13967	601
Henslee Farms Lady Samala	2-11	123	Jan	1134	53	4750	205
s. Langwater Sir Galahad		d. Henslee Farms Salone					
Valley Gem Topliner	5-10	146	Jan	1094	59	5533	279
Welcome In Clara March	2-3	106	Jan	1023	49	3594	156
s. Welcome In Clara's Oberland		d. March of Campbell Farm					
Welcome In Clara Rose	3-0	139	Jan	1097	47	4842	198
Western Glow Duchess O'War	4-10	305	Jan	12		8468	359
HOPPER, EARLE B., HEAD ACRES, SADDLE RIVER, N. J.		ARHT					
¶Fairlawn Actor's Gay	8-2	235	Jan	954	46	8888	434
HOWLAND, WESTON & SON, HOWLAND FARM, BRATTLEBORO, VT.							
¶Hominy Hill Prince's Harp	4-9	228	Dec	1377	86	12478	715
¶Howland Jerry's Darcy	2-3	79	Dec	1446	74	3783	179
s. McDonald Farms Jerry		d. Howland Master's Mary					
¶Howland Jerry's Drusilla	2-3	58	Dec	1541	78	2765	136
s. McDonald Farms Jerry		d. Howland Noble Gravity					
¶Howland Master's Acacia	4-9	239	Dec	1474	88	12459	667
¶Howland Master's Butternut	4-3	86	Dec	1303	78	3649	213
s. Flying Horse Bandmaster		d. Flying Horse Clara's Butternut					
¶Howland Master's Castanette	3-2	142	Dec	1289	73	6167	329
s. Flying Horse Bandmaster		d. Howland Noble Lucasta					
¶Howland Master's Celesta	2-8	365	Dec	959	71	17093	974
¶Howland Master's Cynthia	3-1	365	Nov	585	40	13692	783
¶Howland Master's Lute	4-10	311	Dec	1041	81	15777	895
¶Howland Master's Ruthie	4-8	305	Sep	667	37	13271	744
¶Howland Noble Mayling	5-11	365	Nov	487	29	17509	921
JONES, WILLIAM L. & JOHN E., LLAN FAIR FARMS, PINE GROVE, PA. ARHT							
¶Churn Creek's Honor's Rosalind	10-9	305	Oct	331	19	10083	466
Coldspring's B. V. Bunny	3-5	71	Nov	824	44	2161	122
s. Coldspring's Beauty's Valor		d. Coldspring's Romulus' Bunny					
Grand View B. Predictor Beauty	4-8	209	Nov	420	23	5873	282
¶Llan Fair Brilliant Roxann	2-2	365	Nov	200	12	7553	339
¶Llan Fair Charm	2-2	365	Nov	65	3	7705	414
Llan Fair Charmer Cinda	3-5	271	Nov	485	30	9028	459
¶Llan Fair Charmer Juliet	2-2	365	Oct	58	3	8107	488
¶Llan Fair Charmer Loyal	2-5	363	Nov	123	8	5977	357
Llan Fair Charmer Venus	2-5	197	Nov	710	42	5615	294
Llan Fair Count's Enolae	4-6	68	Nov	983	45	2336	106
s. Coldspring's Beauty's Count		d. Coldspring's Beauty's Enola					
¶Llan Fair Count's Etna	3-11	285	Nov	788	41	9502	447
¶Llan Fair Count's Etta	2-9	350	Nov	550	33	8666	428
¶Llan Fair Count's Julia	5-2	275	Nov	589	32	8282	438
Llan Fair Count's Livette	3-11	61	Nov	987	50	2133	118
s. Coldspring's Beauty's Count		d. McDonald Farms Pre Livia					
Llan Fair Count's Nila	4-1	241	Nov	537	32	7327	352
Llan Fair Count's Rosa	6-5	241	Nov	990	51	10917	523
Llan Fair Honor Gem	2-1	197	Nov	418	23	3813	222
¶Llan Fair Honor Sheba	2-3	365	Oct	136	8	8627	440
Llan Fair Imp Desire	2-4	100	Nov	1010	51	3494	156
s. Coldspring's Noble's Imperator		d. Hardwick's Desire					
¶Llan Fair Imp Lana	2-1	341	Nov	368	23	7513	378
¶Riegeldale Emory's Lucinda	9-11	284	Nov	692	46	11563	622
¶Wandamere Bond's Marybelle	2-1	365	Nov	124	8	8586	445
KRAUTER, FLOYD, ARLINGTON HEIGHTS, ILL.							
Henslee Farms Lady Marguerette	6-6	99	Jan	1372	53	5120	200
s. Langwater Sir Galahad		d. Henslee Farm Renown's Margaret					
LANKART, C. S., LANKART FARM, WACO, TEXAS.		ARHT					
Brazos C. C. Gem	2-8	54	Dec	811	44	1461	76
s. Douglaston Coranado Challenger		d. North's Hornet Jewel					
Brazos C. C. Gilda	3-7	83	Dec	961	57	3262	176
s. Douglaston Coranado Challenger		d. Brazos Lady Gayous					
Brazos C. C. Joann	2-3	365	Sep	213	13	8232	455
Brazos C. C. Joann	3-4	75	Dec	809	47	2114	106
s. Douglaston Coranado Challenger		d. Brazos King's Janet					
Brazos C. C. Lela	2-8	225	Dec	866	45	7701	333
Brazos C. C. Ramona	2-3	15	Dec	585	25		
s. Douglaston Coranado Challenger		d. Seco G. I. Roxie					
Brazos D. Harriett	5-2	121	Dec	1137	54	4792	232
s. Langvalley Eastern Dynamo		d. Tarbell Farms Noble Hedda					
Brazos D. Janrose	4-10	305	Sep	236	11	8067	392
Brazos D. Janrose	5-11	5	Dec	222	11		
s. Langvalley Eastern Dynamo		d. Brazos Royal Rose					
Brazos D. Josephine	3-4	216	Dec	874	42	7642	325
Brazos D. Paula	5-4	305	Nov	129	7	6718	324
Brazos D. Pride	4-7	5	Dec	225	9		
s. Langvalley Eastern Dynamo		d. Brazos King's Pride					
Brazos D. Rosena	3-9	305	Nov	83	5	5189	259
Brazos D. Starlight	4-7	305	Sep	403	17	9442	403
Brazos D. Starlight	5-8	13	Dec	468	18		
s. Langvalley Eastern Dynamo		d. Seco Ultra Star					
Brazos J. C.'s Mona	2-5	305	Dec	554	25	8226	365
Brazos J. C.'s Moonbeam	2-5	348	Dec	765	48	11287	509
Brazos J. C.'s Rilma	2-5	238	Dec	661	35	7032	310
Brazo's J. C.'s Ruby	3-0	314	Dec	859	55	10173	529
Brazos King's Angela	3-2	305	Sep	53	2	5861	260
Brazos Kings Anita	2-4	365	Dec	95	5	8559	419
Brazos Kings Gerda	2-4	365	Dec	100	5	6987	341
Brazos King's Jane	4-3	244	Dec	507	27	8150	341
Brazos King's Lily	5-8	265	Dec	408	20	10288	432
Brazos Kings Madeline	2-5	359	Dec	442	25	7422	374
Brazos Kings Margarette	2-5	350	Dec	478	26	8562	430
Brazos King's Marimae	5-8	291	Nov	294	17	6654	308
Brazos Kings Querida	2-5	305	Oct	87	5	5585	280
Brazos King's Radiance	6-2	352	Dec	318	17	10735	513
Brazos King's Ramona	3-5	150	Dec	610	33	4661	235
s. Sierra Manor King's Gallant		d. Forges Radiant Bell					
Brazos Kings Renata	2-8	265	Dec	522	23	6593	295
Brazos King's Starbright	#3-10	232	Oct	102	5	4416	193
Brazos Kings Stella	2-4	365	Dec	92	5	9386	447
Brazos King's Valeste	4-4	214	Dec	277	11	5286	191
Brazos Royal Rose	2-5	264	Dec	795	46	9047	440
Brazos Southern Juniper	2-4	88	Dec	627	35	1863	82
s. Caumsett Southerner		d. Brazos D. Jenifer					
Brazos Southern Patricia	2-2	8	Dec	183	10		
s. Caumsett Southerner		d. Dairylou Dixieland Patricia					
Cloverland Levity's Celeste	3-7	224	Dec	774	48	7288	342
Dairylou Dixieland Flip	4-2	305	Sep	142	6	10953	487
Dairylou Dixieland Flip	5-3	19	Dec	997	39		
s. Caumsett Broadcaster		d. Benton's Lucky Pat					
Foremost Footprint's Tosca	7-10	42	Dec	1493	71	1955	93
s. Foremost Footprint		d. Foremost Comet's Tosca					
Franchester K. H. Iona	2-5	250	Dec	530	31	6849	296
Hardman Cor. Talon	2-5	359	Dec	425	25	7837	379
Kadockadee Uranium Desire	8-0	117	Dec	961	49	4438	220
s. Langwater Kenilworth		d. Kadockadee Princess Uranium					
Lake Louise King's Prudence	2-7	365	Sep	71	4	9306	472
Maple Lane Master's Belle	3-4	211	Dec	804	47	6537	306
Maple Lane Sheik's Bella	2-7	70	Dec	950	48	2139	109
s. Maple Lane Lucille's Sheik		d. Gem's Bell of Callendar					
Northern Verna	4-5	103	Dec	915	45	3472	152
s. Northern Conrad's Valor		d. Northern Sylvia					
North's Hornet Jewel	5-11	138	Dec	818	47	4374	221
s. Curtiss Candy Levity Hornet		d. Groton House Levity's Jade					
North's Nathan's Bonnie	5-3	153	Dec	294	14	3730	172
s. McDonald Farms Pre Nathan		d. Cedarcroft Bonnie					
Seco G. I. Roxie	5-10	365	Oct	220	8	11747	525
Seco G. I. Roxie	6-11	27	Dec	1503	61		
s. Gayhead's Imperial		d. Seco L. H. Ramona					
Walker Farms Lady Rosalie	3-0	132	Dec	564	27	3387	151
s. Walker Farms Piper's Son		d. Walker Farms Ne Rosa					
Walker Farms Piper Wissy	3-6	329	Dec	591	34	11058	583
Wethersfield Honoria	2-4	117	Dec	580	34	2401	110
s. Langwater Tip Top		d. Langwater Sweetness					
Whippernock Osiris Heloise	6-1	43	Dec	1621	76	2230	115
s. Caumsett Osiris		d. Louise of Whippernock					
Whippernock Osiris Melba	4-3	365	Nov	196	11	11091	517

Whippernock Osiris Melba	5-4	10	Dec	463	24			
s. Caumsett Osiris		d. Whippernock's Hero's Cindy						
LIVELY, J. T. & SON, BLUFF VIEW FARM, DALLAS, TEXAS.								
¶Bluff View Kashmir	4-9	356	Dec	711	46	11393	623	
¶Bluff View Queen Hope	2-3	283	Dec	1057	57	10633	505	
¶Bluff View Queen Lucille	3-11	236	Dec	1389	76	12869	606	
¶Bluff View Queen Majesty	3-9	61	Dec	1480	82	2927	149	
s. McDonald Farms Kinghaven		d. Pine Grove Majesty						
¶Bluff View Queen Sally	2-3	339	Dec	816	58	12528	727	
¶Farview Royal Sonia	6-10	346	Dec	853	47	14334	670	
¶Mulhocaway Bell Tinkel	2-5	365	Sep	395	18	13421	621	
¶Mulhocaway Queen Lilabel	3-10	365	Sep	393	18	18609	888	
¶North's Master's Pedemode	5-6	299	Dec	1395	80	17276	861	
¶Pine Grove P. Rosalind	2-5	365	Nov	358	16	16326	687	
¶Pleasant Hill Lady Sue	5-4	214	Dec	1672	86	13139	585	
¶Rio Banco's Kitty Gold	6-3	315	Dec	1026	54	15418	724	
¶Somerville Reflector Countess	7-11	58	Dec	1886	73	3271	136	
s. Kenfleur Anna's Reflector		d. Winamere's Countess						
LOVELESS, ARTHUR R. & SON, WAWASEE GUERNSEY FARM, CROMWELL, IND. ARHT								
Libensam Lilac	6-7	150	Dec	1207	50	7182	252	
s. Sterlingold Levity Lustrous		d. Libensam Pansy						
Libensam Lively Lady	8-1	290	Dec	931	48	12293	565	
Libensam Pansy	13-7	45	Dec	1722	69	2450	99	
s. Pine Manor Royal Paragon		d. Libensam Master's Carol						
Wawasee Charmin	2-5	305	Jan	77	4	6630	316	
Wawasee Colleen	2-7	305	Dec	121	7	6667	313	
Wawasee Courageous Rose	2-4	70	Dec	1121	54	2490	128	
s. Normandy Courageous		d. Libensam Lilac						
Wawasee Courageous Sherry	3-11	33	Dec	1446	62	1530	65	
s. Normandy Courageous		d. Wawasee Charlene						
Wawasee Dawn	3-3	219	Dec	680	39	6977	319	
Wawasee Don's Charmaine	4-6	198	Dec	763	41	6818	319	
Wawasee Don's Parade	3-5	305	Oct	298	16	10194	536	
Wawasee Don's Patricia	4-6	365	Nov	159	9	12690	628	
Wawasee Lively Dotty	3-0	305	Nov	435	28	7820	418	
MARCHAL, RAYMOND & SONS, RAYEVA, HOUSTON, OHIO. ARHT								
Goldie of Corner View	12-8	108	Dec	588	29	2582	128	
s. Prince of Corner View		d. Heaton's Rae Farm Lulu Belle						
Kingendale F. Marie	3-5	150	Dec	634	30	4746	212	
Rayeva C. Bonita	2-5	178	Dec	548	26	4097	181	
Rayeva Connie Bee	4-5	143	Dec	589	24	4041	169	
Rayeva Gennette Joy	2-9	175	Dec	582	30	5188	281	
Rayeva Golden Dimples	4-5	305	Oct	508	32	8948	520	
Rayeva Lully C. Trinket	3-0	67	Dec	913	40	2190	97	
s. Curtiss Candy Levity Chum		d. Rayeva Tippy's Lully						
Rayeva May Ginger	2-5	120	Dec	599	36	2860	156	
s. Raemelton Corking Versailles		d. Rayeva Goldie's May						
Rayeva Tippy's Lolly	4-4	305	Nov	47	3	6490	346	
Versailles Brenda Faith	8-5	305	Dec	131	8	9992	487	
MOORMAN, SANDRA KAY, WACO, TEXAS. ARHT								
Brazos C. C. Favorite	3-1	27	Dec	889	40			
s. Douglaston Coranado Challenger		d. Brazos Imperial Faith						
PHILBIN, PHILIP J., PHILCREST FARM, BOLTON, MASS. ARHT								
Philcrest Andrea	3-1	86	Dec	520	28	1625	83	
s. Philcrest Ruler		d. Philcrest Amour						
Philcrest Corinth	3-5	178	Dec	815	34	5257	212	
s. Philcrest Top-Flight		d. Philcrest Connie						
Philcrest Elsie	3-8	89	Dec	725	36	2177	108	
s. Philcrest Ruler		d. Philcrest Ethel						
Philcrest Evaline	3-7	89	Dec	933	45	2814	132	
s. Philcrest Illustrator		d. Philcrest Evelyn's Echo						
Philcrest Helena	6-0	305	Sep	489	24	8691	425	
Philcrest Holly	2-11	137	Dec	598	29	3277	150	
POLLACK, GEORGE J., PINE GROVE FARMS, BINGHAMTON, N. Y. ARHT								
McDonald Farms Pre Sister	2-5	365	Aug	71	4	6533	335	
McDonald Farms Pre Sister	3-8	40	Dec	1245	54	1607	70	
s. McDonald Farms Prediction		d. McDonald Farms Flame						
Pine Grove Hal's Rosalee	2-5	282	Dec	633	35	6899	348	
Pine Grove H. Pansy	4-1	365	Aug	77	4	8209	400	
Pine Grove H. Princess	4-7	305	Dec	400	21	8199	389	
Pine Grove H. Quail	3-5	249	Dec	638	36	6429	325	
Pine Grove H. Queenette	4-8	45	Dec	1190	57	1746	84	
s. Pine Grove Farms Hal		d. Pine Grove Farms Jette						
Pine Grove H. Rebecca	3-0	291	Dec	631	37	7139	375	
Pine Grove H. Rodee	2-4	292	Dec	561	33	6372	346	
Pine Grove H. Rosa	2-4	282	Dec	546	25	6180	278	
Pine Grove H. Rosella	2-7	289	Dec	500	31	6992	380	
Pine Grove I. Rodetta	2-5	299	Dec	531	28	6767	315	
Pine Grove L. Paula	#4-9	296	Oct	125	7	7412	369	
Pine Grove L. Polly	#3-9	344	Aug	15	1	6063	339	
Pine Grove L. Rita	2-7	365	Sep	157	8	7333	377	
Pine Grove Nessie	7-10	53	Dec	1095	45	1922	79	
s. Pine Grove Farms Hal		d. Auburndale Jessie						
Pine Grove N. Patrica	4-8	300	Dec	328	20	6512	328	
Pine Grove N. Pearlene	4-1	305	Nov	173	10	7173	350	
Pine Grove N. Portia	4-5	293	Dec	664	36	8068	414	
Pine Grove N. Quaralee	3-7	301	Dec	551	27	8261	349	
Pine Grove P. Rhea	2-5	299	Dec	647	31	7055	314	
Pine Grove P. Rose	2-11	241	Dec	698	39	5817	288	
Pine Grove P. Sophia	2-5	109	Dec	726	32	2746	114	
s. McDonald Farms Le Patrician		d. Pine Grove Farms Nira						
Pine Grove S. Otiala	5-1	365	Dec	132	7	10381	467	
REID, J. B., BAIN RIDGE FARM, FRANCESTOWN, N. H.								
¶Bain Ridge Bittersweet	2-7	245	Oct	871	47	8315	387	
¶Bain Ridge Joan	2-3	87	Dec	1108	44	3160	117	
s. McDonald Farms Jubilant		d. Willy-O-Lou's Cap-Sal						
¶Bain Ridge Laurel	4-2	149	Dec	924	49	5558	267	
s. McDonald Farms Jubilant		d. Moore Farm Laurel Holly						
¶Bain Ridge Lise	2-1	143	Dec	934	45	4701	207	
s. McDonald Farms Jubilant		d. Langmore Farms Distinction						
¶Bain Ridge Lois	3-8	93	Dec	1112	53	3663	170	
s. McDonald Farms Jubilant		d. Kitchener Ann						
¶Bain Ridge Philamena	4-5	94	Dec	1129	56	3910	181	
s. Bain Ridge King Phil		d. Bain Ridge Diane						
¶Bain Ridge P. Leita	2-4	40	Dec	1188	56	1484	70	
s. McDonald Farms Le Katie Prince		d. Bain Ridge Laurel						
¶Bain Ridge P. Marcia	2-2	305	Dec	34	1	10082	495	
¶Bain Ridge Pre. Fern	2-4	305	Sep	619	37	8686	433	
¶Bain Ridge P. Sylvia	#2-4	298	Aug	791	44	10103	526	
¶Bain Ridge Suzanna	2-3	124	Dec	958	48	4492	203	
s. McDonald Farms Jubilant		d. Rockingham Ultralike						
ROCKINGHAM FARM, WAPPINGERS FALLS, N. Y. ARHT								
¶Rockingham Gay Charm	2-6	238	Nov	578	32	6502	316	
¶Rockingham Gay Contentment	#2-4	353	Aug	41	2	10530	447	
¶Rockingham Gay Lisa	2-8	278	Nov	637	34	7388	381	
¶Rockingham Lady Emory	2-5	232	Nov	517	29	5490	273	
Rockingham Lady Frances	2-4	194	Nov	654	37	5358	267	
Rockingham Lady Glenna	2-4	58	Nov	802	35	1659	74	
s. Rockingham Foremost		d. Rockingham Meadow Glenn						
Rockingham Lady May Della	2-7	46	Nov	800	39	1190	58	
s. Rockingham Foremost		d. Rockingham Ultra May Della						
¶Rockingham Lady of The Glenn	2-4	365	Nov	276	15	11743	597	
Rockingham Noble Lisa	2-2	56	Nov	857	37	1580	68	
s. Brookberry Patrician		d. Rockingham Peer Melissa						
SKAGGS, JOSEPH, EDGERTON, OHIO. ARHT								
Al-Phine Star's Opalann	2-5	105	Dec	932	37	3181	125	
s. Franchester Free Wistar		d. Way-Ellen Farms Opal						
SMITH, PHILIP W. & ORIN A., WAYSIDE FARM, NEW HOPE, PA. ARHT								
Evergreen Alexarue	#2-3	356	Oct	64	4	8965	447	
Evergreen Allitu	6-10	298	Jan	920	49	13005	614	
Evergreen Hillmass	3-5	305	Dec	250	16	12788	699	
Evergreen Holithtu	5-7	135	Jan	1072	59	5654	305	
s. Evergreen Rudy's Lord Hope		d. Evergreen Hulithtu						
Evergreen Philcorudila	2-3	66	Jan	872	38	1830	89	
s. Quarry Valley's Philosopher		d. Evergreen Corudila						
Evergreen Philleatu	1-8	12	Jan	286	13			
s. Quarry Valley's Philosopher		d. Evergreen Ralleatu						
Evergreen Phylles	1-5	284	Jan	596	36	7428	369	
Evergreen Ralahoney	2-3	233	Jan	716	39	6683	328	
Evergreen Ralefetu	2-5	214	Jan	639	36	5680	296	
Evergreen Salagrady	2-4	212	Jan	766	41	6387	314	
Evergreen Salarella	1-11	212	Jan	727	42	5587	296	
Evergreen Saleatu	2-0	242	Nov	579	38	6756	366	
Evergreen Salestaria	2-0	146	Jan	610	37	3619	203	
s. Evergreen Sir Alexander		d. Evergreen Alestaria						
Evergreen Salett	1-11	173	Jan	630	35	4076	206	
s. Evergreen Sir Alexander		d. Evergreen Holett						
Evergreen Salholila	1-9	109	Jan	826	39	3143	139	
s. Evergreen Sir Alexander		d. Evergreen Holila						
Evergreen Sal-Rubetta	1-9	96	Jan	685	41	2422	137	
s. Evergreen Sir Alexander		d. Evergreen Co-Rubetta						
Evergreen Sanzy	2-2	365	Oct	331	17	10573	532	
Evergreen Slea Beitu	#2-1	274	Aug	21	1	6720	371	
Evergreen Sosey	2-6	226	Jan	621	32	5716	277	
SONNABEND, A. M., FAIRLAWN FARMS, MILLIS, MASS. ARHT								
¶Basquaerie Majestic Beryl	3-9	272	Jan	764	46	11048	546	
¶Coronation Aurinia	11-10	176	Jan	1173	65	7868	388	
¶Dunwalke R. Gala	2-4	276	Jan	661	42	7732	421	
¶Fairlawn Actor's Brightness	2-9	363	Jan	835	52	13237	686	
Fairlawn Actor's Dairybelle	3-5	78	Jan	1364	67	3483	167	
s. Fairlawn Peerless Actor		d. Riegeldale Melba's Dairymaid						
¶Fairlawn Actor's Dancer	2-5	298	Jan	1009	46	11518	488	
Fairlawn Actor's Gloriosa	2-5	114	Jan	951	51	3506	168	
s. Fairlawn Peerless Actor		d. Fairlawn K. Glory						
¶Fairlawn Actor's Linaria	4-10	343	Jan	1000	62	15604	858	
Fairlawn Actor's Mistletoe	4-3	67	Jan	1415	70	3051	149	
s. Fairlawn Peerless Actor		d. Fairlawn K. Muriel						
Fairlawn Actor's Prima Donna	5-11	60	Jan	1239	58	2457	109	
s. Fairlawn Peerless Actor		d. Fairlawn K. Debutante						
¶Fairlawn Actor's Princess	4-10	305	Nov	112	5	13601	639	
Fairlawn Actor's Quality	4-10	86	Jan	1275	60	3604	169	
s. Fairlawn Peerless Actor		d. Foremost Footprint's Quantity						
¶Fairlawn Hornet's Karena	6-1	284	Jan	840	40	11711	506	
¶Fairlawn K. Actorine	2-4	153	Jan	589	36	3442	179	
¶Fairlawn K. Barbette	3-5	306	Jan	891	57	10785	598	
¶Fairlawn K. Brilliant	2-5	365	Nov	281	17	12850	643	
¶Fairlawn K. Choice	2-4	365	Dec	78	4	14039	708	
Fairlawn K. Courteous	3-8	123	Jan	846	50	3794	204	
s. Fairlawn H. Eastern King		d. Pine Manor Courtesy						
¶Fairlawn K. Debutante	7-8	237	Jan	882	53	8820	462	
Fairlawn K. Faith	2-5	95	Jan	1125	55	3448	154	
s. Fairlawn H. Eastern King		d. Fairlawn Actor's Quality						
¶Fairlawn K. Floridia	3-4	365	Dec	82	5	12279	651	
Fairlawn K. Gay Laughter	2-3	114	Jan	1006	49	3560	169	
s. Fairlawn H. Eastern King		d. Fairlawn Levity						
Fairlawn K. Leagrette	5-3	122	Jan	1063	59	4358	226	
s. Fairlawn H. Eastern King		d. Fairlawn Peerless Egrette						
¶Fairlawn K. Marcella	4-8	294	Jan	618	44	9399	547	
¶Fairlawn K. Memette	2-5	187	Jan	1060	49	6223	286	
¶Fairlawn K. Moonbeam	3-5	355	Jan	940	53	14372	712	
¶Fairlawn K. Muriel	8-3	301	Jan	1138	68	14166	756	
Fairlawn K. Sparkle	2-4	79	Jan	712	40	1909	106	
s. Fairlawn H. Eastern King		d. Fairlawn Actor's Lustre						
Fairlawn K. Violet	2-4	112	Jan	914	49	3390	173	
s. Fairlawn H. Eastern King		d. Riegeldale King's Blanche						
¶Fairlawn Peer's Holly	5-10	365	Jan	906	61	16593	887	
¶Fairlawn Prince's Melba	2-3	188	Jan	812	41	6455	274	
¶Maple Lawn's Baron Daisy	8-4	271	Jan	1077	59	12644	643	
VARY, ROBERT F., STERLING, ILL. ARHT								
Ideal's Pretores' Marcella	3-5	141	Nov	973	51	5447	281	
s. Ideal's Pretores		d. Ideal's Risbecq's Marcella						
Supreme Blanch of Willow Brook	2-1	50	Dec	1261	58	1930	89	
s. Ideal's Star's Supreme		d. Lou's Lou of Willow Brook						
VON THADEN, WILLIAM, ONAHILL FARM, BORDENTOWN, N. J. ARHT								
Caumsett Indian Glister	3-3	90	Dec	1040	48	3280	167	
s. McDonald Farms Predictor		d. Caumsett Ocean Glitter						
Onahill Fearless Clover	2-5	122	Nov	451	28	2494	118	
Onahill Fearless Meta	2-9	140	Dec	708	28	3512	155	
Onahill H. Amusement	2-4	59	Dec	678	31	1309	64	
s. Fairlawn Peer's Hero		d. Onahill Par Amanda						
Onahill H. Cheerful	2-5	176	Dec	743	36	4650	216	
Onahill H. Chocolate	2-3	31	Dec	779	44			
s. Fairlawn Peer's Hero		d. Onahill Par Charmel						
Onahill H. Dora	2-4	186	Dec	640	39	4648	286	

Onahill H. Easyduz	2-7	153	Dec	668	36	3605	187
Onahill H. Easyflo	2-7	153	Dec	664	33	3741	172
Onahill H. Ella	2-5	192	Dec	485	24	3925	197
Onahill H. Handy	2-4	214	Dec	744	38	5838	277
Onahill H. Molly	2-4	61	Dec	824	37	1628	78
s. Fairlawn Peer's Hero		d. Cedar Point Marcella					
Onahill H. Paygirl	2-5	169	Dec	443	24	3266	190
Onahill H. Ruth	2-4	180	Dec	385	26	3253	189
Onahill H. So Nice	2-5	26	Dec	751	35		
s. Fairlawn Peer's Hero		d. Meadowlane So Bright					
Onahill H. Sugar	2-5	90	Dec	849	45	2544	140
s. Fairlawn Peer's Hero		d. Onahill Royal Honeydew					
Onahill H. Surprise	2-3	61	Dec	809	44	1603	88
s. Fairlawn Peer's Hero		d. Onahill Par Susan					
Onahill Noble Fay	#2-3	243	Oct	2		4810	213
Onahill Par Annette	#4-4	274	Aug	163	7	7757	416
Onahill Par Favor	5-4	88	Dec	1092	55	2751	141
s. Woodacres Royal Parson		d. Onahill Farms Forenita					
Onahill Par Nora	2-11	16	Dec	513	26		
s. Woodacres Royal Parson		d. Onahill Master's Norma					
Onahill P. Lulu	3-4	214	Dec	624	30	5465	244
Onahill Top Leaf	2-7	16	Dec	528	24		
s. Onahill Par Predictor		d. Villa's Maple Leaf					
Onahill Top Melon	2-5	195	Dec	465	26	3852	199
Onahill Top Money	2-4	145	Nov	476	28	3236	156
Spring Hill's Colleen	3-11	42	Dec	1257	58	1567	82
s. Evanbrook's Leader		d. Spring Hill's Chiquita					

OFFICIAL HERD IMPROVEMENT RECORDS

C following Days in Milk indicates that calving requirements were met.

OWNER AND RECORD	Age	Days In Milk	Lbs. Milk	Lbs. B. Fat
ALABAMA				
AVONDALE MILLS, AVONDALE MILLS DAIRY, SYLACAUGA				
Kenesaws Darlenia	10-9	233C-2X	5241	210
s. Klondike Kenesaw		d. Darlenia of Ponce de Leon		
ST BERNARD COLLEGE, PLACID OAKS FARMS, SAINT BERNARD				
Placid Oaks Anne Elizabeth	2-2	305C-2X	7820	365
s. Foremost St Bernard		d. Narator's Louella		
Foremost Affable	2-2	305C-2X	8302	391
s. Foremost Footprint		d. Foremost Quaffodil		
ARIZONA				
ARIZONA, UNIVERSITY OF, TUCSON				
U of A Warriors Ellen	4-0	257C-2X	7752	353
s. Welcome-In Warrior		d. U of A Lubas Ellen		
U of A Earlella Ben O War	3-0	273C-2X	7392	334
s. Western Glow Prince O'War		d. U of A King Earl's Nella		
U of A Actor Hale Spot	2-2	305C-2X	7223	303
s. St Albans Glamour Actor		d. St Albans A Grand G Hale Spot		
U of A Warriors Mildrena	2-1	280C-2X	5410	271
s. Welcome-In Warrior		d. U of A Royal Mildred		
CARTWRIGHT, R. JACK, SUN VALLEY GUERNSEYS, PHOENIX				
Discoverys Gaiety of Idora	8-8	305C-2X	9141	438
s. Idora Discovery		d. Gwin's Gaiety of Idora		
Ivy Oak Deltas Dinah	8-8	283C-2X	10326	554
s. Shamrock Coronet's Warrior		d. Ivy Oak Annabelle's Delta		
Lynndale Farms Dunas Rose	6-3	280C-2X	7065	321
s. Western Glow Lou's Royal		d. Duna's Rose of Brockwell		
Sun Valley I Miss Muffett	6-1	305C-2X	8896	462
s. Nyala Supreme Independent		d. Bonni-Acres Rita		
Sun Valley I Patience	4-3	298C-2X	10117	508
s. Nyala Supreme Independent		d. Sun Valley Nobel Prudence		
Sun Valley Beauty	4-2	305C-2X	8888	495
s. Happyholme Regal Predictor		d. Ranchito Queen Janice		
Mission Ranch Golden Girl	2-3	365-2X	10489	517
s. Mission Ranch Ambassador		d. Mission Ranch Amelia		
Sun Valley Babette	2-5	305C-2X	7305	344
s. Wandamere Brigadier		d. Sarival Louise		
McCLELLAND, W. T. & SON, SHAMROCK GUERNSEY FARM, TUCSON				
Ferns Rainbow of Idaho King	11-2	297C-2X	6850	289
s. Gem's Idaho King		d. Fern of Alda		
Shamrock Farms Bramblette	3-8	305C-2X	11354	490
s. Welcome In Clarren		d. Shamrock Farm Bramble		
Langmore C Fancy	2-9	305C-2X	9385	390
s. Coronation Langmore		d. Langmore Fatima Coed		
RASKOB, J. J., JR., NIHIGHAN FARM, TUCSON				
Coopers Eloise	12-10	305-2X	5884	279
s. Allendale's Rex		d. Cooper's Luella		
Meadow Lodge Lucky Content	4-4	289C-2X	7024	347
s. Meadow Lodge Lucky Knight		d. Normandy Content		
Nihighan Galmia	2-8	305C-2X	9132	449
s. Gaylord Kingmead's Famous		d. Arizona Farm's Carrie 2d		
Nihighan Gamin	4-2	305C-2X	8220	347
s. Gaylord Kingmead's Famous		d. Rocky Home Fame's Martha		
ARKANSAS				
ARKANSAS TUBERCULOSIS SANATORIUM, STATE SANATORIUM				
Lake Lea Katrina	5-10	305C-2X	6122	321
s. Wey Acres Levity Keeper		d. Katrina of Ferson's Creek		
Chesterluck Pansy	7-9	305C-2X	5190	276
s. Blyth Hurst Cherry Boy		d. Andy Lad's Pansy		
HARRIS, J. H., JR., CHANTICLEER FARM, WYNNE				
Chanticleer Fortune	3-3	305C-2X	6265	362
s. Chicona Royal		d. Great Elm Levity Fair Lady		
HEYLAND, VERNON, BENTONVILLE				
Sonjas Duchess Edna	7-6	280C-2X	7245	318
s. McDonald Farms Jacqueminot		d. Paramount Lilly's Sonja		
CALIFORNIA				
BOOS BROTHERS, CREST VIEW FARM, REEDLEY				
Palmways Sterling Honey	2-2	305C-2X	9153	423
s. Palmway's Sterling Gaiety		d. Palmway's Goldy's Hope		
BURLINGHAM, LLOYD & CUNNINGHAM, WILLIAM, VALLEY OAKS FARM, GALT				
Valley Oaks Perfectors Nell	9-4	277C-2X	9059	387
s. Happyholme Perfector		d. Ambler's Nellie		
Valley Oaks Commandos Elvira	8-11	305C-2X	10475	542
s. Siwash Ethel's Commando		d. Ferdinand's Evelyn		
Valley Oaks Bonita	5-0	302C-2X	11626	574
s. Pine Manor Levity Victor		d. Revilo Bonnie		
CLEVER, GEORGE H., CLEVERLANDS, TRACY				
Rocky Home Capitans Beth	7-0	305C-2X	11180	481
s. Rocky Home's El Capitan		d. Elbow Creek Bettina		
Cleverlands Mistress Lana	5-4	292C-2X	12036	615
s. Western Glow Royalmost		d. Ellwood Rudy's Lady		
Cleverlands Sultana	3-5	287C-2X	9190	415
s. Cleverlands Royalmost Sultan		d. Cleverlands Zoe's Sugar		
Cleverlands Bonnie Jonquil	3-4	294C-2X	7790	349
s. Western Glow Border Fame		d. Cleverlands Mistress Jonquilla		
Cleverlands Mistress Amethyst	3-1	305C-2X	8056	406
s. Western Glow Royalmost		d. Cleverlands Royal Ruby		
Cleverlands Amblers Arlette	3-1	286C-2X	7686	434
s. Cleverlands Ambler		d. Cleverlands Mistress Arlene		
Cleverlands Mostroyal Jade	3-0	284C-2X	9092	505
s. Cleverlands Mostroyal		d. Cleverlands Golden Jade Queen		
Cleverlands Amblers Pearl	3-0	286C-2X	9219	483
s. Cleverlands Ambler		d. Cleverlands Charming Pearley		
Cleverlands Masters Narcissus	3-0	214-2X	5126	231
s. Elmwood Farms Royal Master		d. Cleverlands Charming Narcissa		
Cleverlands Amblers Iris	2-1	365C-2X	10633	549
s. Cleverlands Ambler		d. Cleverlands Royal Iris		
Cleverlands Amblers Glow	2-1	305C-2X	9000	435
s. Cleverlands Ambler		d. Kearney Park Gloriana		
Cleverlands Bonnie Ramona	2-3	305C-2X	9414	478
s. Western Glow Border Fame		d. Cleverlands Ambler's Radiance		
Cleverlands Bonnie Estelle	2-3	236C-2X	4537	204
s. Western Glow Border Fame		d. Cleverlands Ambler's Etelka		
Cleverlands Bonnie Jeanine	2-1	289C-2X	5835	265
s. Western Glow Border Fame		d. Cleverlands Mistress Janiece		
FARNSWORTH, HOWARD G., DORELLA FARM, PLANADA				
Dorella Elects Anne	8-10	365-2X	10781	496
s. Chuckanut Elect		d. Dorella Excelsior's Anne		
Dorella Guardsmans Pandora	7-0	336C-2X	12012	607
s. Meadow Lodge Guardsman		d. Dorella Rival's Pansy		
Dorella Soldiers Matilda	6-11	365C-2X	13084	625
s. Dorella Rival's Soldier		d. Dorella Royal's Marjorie		
Dorella Guardsmans Jesalyn	6-7	305C-2X	9144	468
s. Meadow Lodge Guardsman		d. Dorella King's Jessie		
Dorella Guardsmans Judith	6-9	305C-2X	10223	620
s. Meadow Lodge Guardsman		d. Dorella Royal's Jane		
Dorella Soldiers Carol	6-1	305C-2X	11926	656
s. Dorella Rival's Soldier		d. Dorella D. X. Coquette		
Dorella Archers Lillie	6-0	305C-2X	9969	440
s. Douglaston Baron Archer		d. Dorella Royal's Suki		
Dorella Guardsmans Buttercup	5-8	303C-2X	10765	524
s. Meadow Lodge Guardsman		d. Dorella Soldier's Bunnie		
Dorella Guardsmans Emerald	5-7	305C-2X	9998	584
s. Meadow Lodge Guardsman		d. Dorella Soldier's Topaz		
Dorella Archers Opal	5-10	190-2X	6209	298
s. Douglaston Baron Archer		d. Dorella Soldier's Lassie		
Dorella Guardsmans Dorothy	5-5	303C-2X	11767	527
s. Meadow Lodge Guardsman		d. Dorella Soldier's Diane		
Dorella Soldiers Ina	5-1	305C-2X	12506	673
s. Dorella Rival's Soldier		d. Dorella Elect's Irenetta		
Dorella T Tulip	4-11	305C-2X	9202	470
s. Dorella Tulip's Soldier		d. Dorella Soldier's Triumph		
Dorella Guardsmans Paragon	4-9	291C-2X	8898	555
s. Meadow Lodge Guardsman		d. Dorella Rival's Pansy		
Dorella Guardsmans Beauty	4-8	305C-2X	11602	563
s. Meadow Lodge Guardsman		d. Dorella Soldier's Bunnie		
Dorella Archers Daphne	4-7	290C-2X	10099	499
s. Douglaston Baron Archer		d. Dorella Guardsman's Delieu		
Dorella Guardsmans Wonder	3-9	305C-2X	9608	532
s. Meadow Lodge Guardsman		d. Dorella Rival's Little Wonder		
Dorella Archers Pixie	3-6	305C-2X	8604	511
s. Douglaston Baron Archer		d. Dorella Guardsman's Pride		
Dorella Stars Lillian	3-7	305C-2X	8853	484
s. Tarbell Gallant Western Star		d. Dorella Archer's Lillie		
Dorella Guardsmans Penny	3-7	296C-2X	11684	635
s. Meadow Lodge Guardsman		d. Dorella Elect's Pearl		
Dorella Stars Sara	3-2	295C-2X	10007	513
s. Tarbell Gallant Western Star		d. Dorella Soldier's Snowdrop		
Dorella Stars Isabelle	3-1	305C-2X	11658	512
s. Tarbell Gallant Western Star		d. Dorella Elect's Irenetta		
Dorella Archers Helga	2-10	365C-2X	8382	463
s. Douglaston Baron Archer		d. Dorella Soldier's Belinda		
Dorella Stars Sheba	2-9	305C-2X	8849	460
s. Tarbell Gallant Western Star		d. Dorella Guardsman's Sheen		
Dorella Laddies Sparkle	2-5	305C-2X	10255	531
s. Dorella Archer's Laddie		d. Dorella Guardsman's Starene		
Dorella Stars Karen	2-2	305C-2X	8569	389
s. Tarbell Gallant Western Star		d. Dorella Soldier's Karen		

SO MUCH FOR SO LITTLE!

YOUR REGISTRATION FEE BUYS • • •

1. **Registration Certificate** — The registration certificate is basic, and proves beyond question that your animal has pure Guernsey blood;
2. **Positive Identification** — Every registration certificate includes a sketch of the color markings or a tattoo of the animal in question;
3. **14-Ancestor Pedigree** — This valuable information is on the back of every registration certificate;
4. **Special Program Privileges** — Registration certificates allow you to show your animals at fairs, consign them to recognized sales, enter them on official test, and have them classified;

and, registered Guernsey herds can qualify as producers for the premium trademark program of Golden Guernsey, Inc.

Registered Guernseys are worth more, because buyers know they're superior producers of superior milk, economically. Be sure all your eligible calves are registered before they're six months of age, to avoid the penalty fee.

THE AMERICAN GUERNSEY CATTLE CLUB
PETERBOROUGH, NEW HAMPSHIRE

"Registered cows produce more, are worth more!"

Dorella Archers Mabel	2-2	365-2X	10973	498
s. Douglaston Baron Archer		d. Dorella Soldier's May		
Dorella Archers Princess	2-3	305C-2X	7690	394
s. Douglaston Baron Archer		d. Dorella Guardsman's Pandora		
GAMBONINI, R., OLD ADOBE RANCH, PETALUMA				
Valley Oaks Carol	11-9	298C-2X	7679	363
s. Chedco Honeyboy		d. Holmwood's Foremost's Clarice		
Old Adobe Princess Amy	9-3	305C-2X	9726	508
s. Happyholme Hildreth's Prince		d. Princess Ann of Donohue		
Kenholmes Cherub Girl	7-9	305C-2X	7836	393
s. Better Butter Pacolet		d. Cherub's Vinette of Chippewa		
Old Adobe Hi Honeysuckle	5-6	305-2X	8177	457
s. Palmway's Royal Highlander		d. Ellwood Honey		
Kenholmes Confita	5-6	296C-2X	8271	446
s. Sterlingold Prince Ken		d. Lehmar Princess Sue		
Old Adobe Merry Nan	4-4	305C-2X	7633	384
s. Fairlawn Hornet's Merrymaker		d. Happyholme Ambler's Fleurette		
Old Adobe Merry Norma	2-10	305-2X	7045	377
s. Fairlawn Hornet's Merrymaker		d. Old Adobe Ch-Natoma		
Chesholm Slogans Judy	4-9	305C-2X	10025	502
s. Fairlawn K. Slogan		d. Adohr Lubas Judy		
Old Adobe Queen Fanny	2-1	293C-2X	7129	374
s. Greentree Caesar's Rose King		d. Old Adobe Noble Faithful		
JESSUP, ROGER W., ROGER JESSUP CERTIFIED FARM, GLENDALE				
Gwendale Vallie Nancy	5-7	305C-2X	10976	542
s. Valient M. of Prestdale		d. Nandorre of Chicona		
Gwendale Vallie Pic	4-10	305C-2X	11380	661
s. Valient M. of Prestdale		d. Russellhurst Star Pansy		
Gwendale Vallie Fancie	2-8	268C-2X	9329	470
s. Valient M. of Prestdale		d. Bonneville Zealot		
RWJs Masters Sunny	3-6	262C-2X	7955	415
s. Flying Horse Master's Don		d. Sun Glow Pansy		
KERN COUNTY UNION HIGH SCHOOL, BAKERSFIELD				
Kerndale Lassie Bee	5-10	300C-2X	7939	357
s. Kid Bowling		d. Adohr Eldor's Lassie		
Valley Gem Thankful	5-8	305C-2X	9912	498
s. Valley Gem Resolute		d. Valley Gem Holiday		
Kerndale C Graces Bell	5-6	305-2X	8549	355
s. Kid Bowling		d. Kerndale Cantata's Grace		
Kearney Park Agnes	5-7	201-2X	5667	231
s. Happyholme Lydia's Expector		d. Happyholme Foremost's Cleone		
Kerndale Holly Bell	4-3	241-2X	5134	216
s. Kid Bowling		d. Butterton Kornegay Holly		
Kerndale M Bernie Clara	4-0	204-2X	5494	239
s. Adohr Elite King's Comrade		d. Kerndale B. Milly Bernie		
Kerndale G Coras Cora	3-9	195-2X	4632	179
s. Adohr Elite King's Comrade		d. Kerndale Gildie Cora		
McCRACKEN, F. W., WALNUT CREEK GUERNSEY FARM, TRACY				
Walnut Creek Della	6-6	293-2X	9055	460
s. Matapa Prophet's Lou-Boy		d. Granite Spring's Dawn		
Walnut Creek Leader's Martha	4-6	246-2X	8053	398
s. Walnut Creek Lou-Boy's Leader		d. Happyholme R'Ambler's Meta		
RAHLMANN, DESIREE M., CLOVERTOP RANCH, NEWCASTLE				
Clovertop Nettie	3-7	305C-2X	7564	407
s. Clovertop Electro		d. Clovertop Nanette		
Clovertop Crown Alpha	2-6	305C-2X	8187	381
s. Clovertop Crown Majesty		d. Clovertop Amy		
Clovertop Bea	2-4	318-2X	7192	421
s. Sir John of Clover Top		d. Clovertop Baroness		
WELCH, E. E., WELCH FARMS, FRESNO				
Welch Farms Goldies Renee	4-9	279C-2X	7981	459
s. Welch Farms Golden Crown		d. Happyholme Regal Roylene		
Welch Farms Golden Gilda	4-0	298C-2X	7075	338
s. Welch Farms Golden Crown		d. San Carlos Gypsy Girl		
Welch Farms Goldies Deborah	4-0	309C-2X	8139	432
s. Welch Farms Golden Crown		d. Happyholme N.D. Drancy		
Welch Farms Jacks Polletta	5-7	310C-2X	8087	424
s. Rancho Nicasio Valor's Jack		d. Rancho Nicasio Karl's Polly		

COLORADO

CARBONE, ARTHUR S. W., MOUNTAINVUE GUERNSEY FARM, BROOMFIELD				
Mountainvue Lous Irene	5-0	274C-2X	6033	295
s. Pioneer Peggy's Steadfast		d. Pegmore Dolly Lou		
EGNER, WILLIAM H., WILEVA FARM, LOVELAND				
Interlochs Harpers Janey	5-0	305C-2X	7992	379
s. Cooper's Harper		d. Commander's Janey		
Western Glow Royal Mona	4-5	305-2X	7865	350
s. Silver Forest May Royal		d. Western Glow Country Minuet		
Wileva Cherubs Maggie	3-3	302-2X	7080	322
s. Wyno Beau's Cherub		d. Riverview General's Madeline		
Wileva Forcasters Moneta	2-3	296-2X	6765	305
s. Coldspring's B. R. Forcaster		d. Western Glow Royal Mona		
ROARK, WILBERT W., MR. & MRS., BOULDER				
Surprises Sadie Supreme	5-11	280C-2X	10674	514
s. Hero's Supreme of Naifair		d. Honey's Surprise		
Brooksides F W C Paula	2-0	305C-2X	9872	470
s. Far West Courageous		d. Surprise's Sadie Supreme		

CONNECTICUT

AUERBACH, BEATRICE F., AUERFARM, BLOOMFIELD				
Auer Performers Cora	3-3	305C-2X	10344	544
s. Fairlawn Memoir's Performer		d. Pharos Border Contess		
Auer Performers Coy	2-3	305C-2X	6651	328
s. Fairlawn Memoir's Performer		d. Pharos Border Contess		
BRISCOE, JOHN D., SILENT MEADOW FARM, LAKEVILLE				
Massapoag Marie	14-8	301-2X	6718	315
s. Massapoag Sultan		d. Massapoag Marietta		
Silent Meadow Dorinda	5-9	305C-2X	6716	335
s. Wethersfield Nutmeg		d. Silent Meadow Alenda		
Silent Meadow Folly	3-9	305C-2X	11542	584
s. Gwynllan Predictor		d. Elbert's Queen Molly		
CONNECTICUT, UNIVERSITY OF, STORRS				
Wychmere Clarette	8-11	305-2X	10060	507
s. McDonald Farms Adonis		d. Meadow Springs Clara Belle		
Ideals Marshalls Primrose	4-8	305C-2X	10372	518
s. Ideal's Marshall Lad		d. Ideal's Edward's Primrose		
Hester Honey Storrs	2-1	305C-2X	9378	431
s. McDonald Farms Lucky Orlando		d. Golden Harvest Honey		
DELEVETT, ALLEN, ADELL FARM, REDDING RIDGE				
Grassland Hiwood D Stella	5-2	305-2X	11512	545
s. Butterfat Demonstrator		d. Grassland Fair Stella		
DE TALLEYRAND, LELA, MARQUISE, GWYN CAREG FARM, ABINGTON				
Gwyn Careg Foremost Molly	7-7	305-2X	9146	428
s. Foremost Wood Ford		d. Locust Hill Molly		
Twinwing Steadfast Rosette	2-7	305-2X	9123	399
s. Twinwing Steadfast		d. Twinwing Valentine Rose		
FAULKNER, F. SHEFFIELD, GOLDEN HERD FARM, WILTON				
Nyala Honors Marigold	6-7	303C-2X	10044	407
s. Fairlawn Performer's Honor		d. Nyala Comet's Golden Glow		
Linwood Grace Susetta	4-2	261C-2X	7625	397
s. Nodrog Grenadier		d. Linwood Maid Susette		
Forsgate Philosophers Diana	3-11	305C-2X	6906	391
s. Langvalley Levity Philosopher		d. Forsgate Champion		
Hominy Hill Princes Winsome	3-6	290C-2X	7647	378
s. Hominy Hill Coronation Prince		d. Hominy Hill Winsome		
Linwood Grace Rosebud	3-2	305C-2X	7021	305
s. Nodrog Grenadier		d. Linwood Actor's Queen Rose		
Craney View Polly	3-3	305-2X	7464	418
s. Kitchener Fashion's Prince		d. Craney View Dahlia		
Aftons Steadfasts V Iris	2-1	305-2X	5801	297
s. Afton's Rose Steadfast		d. Afton's Viceroy's Iris		
Aftons K G S G Ritzie Rose Vi	2-2	305-2X	5540	246
s. Afton Keepsake Girl Steadfast		d. Afton's Golden Ritzie Rose Vi		
Aftons Dans Iris	2-0	305-2X	6124	253
s. Langwater Dan		d. Afton's MacStephen's Iris		
Aftons Macs S Rhonda	2-9	305-2X	6213	303
s. Spar Hill MacStephen		d. Afton's Rhonda Steadfast		
Afton Steadfast Golden Polly	2-2	305-2X	5101	244
s. Afton's Golden Steadfast		d. Afton's Valor's Polly		
FINCH, STANLEY B. & SON, RIDGEVIEW FARM, ROXBURY				
Shore Acres Catharine	5-1	305C-2X	9650	464
s. Falcon's Neil		d. Shore Acres Roxy		
GRANT, HORACE F., MANTUP FARMS, PUTNAM				
Great Elm Phila Grace	5-8	315-2X	10147	479
s. Great Elm Royal Philosopher		d. Great Elm His Grace		
Deershorn Baroness	5-2	316C-2X	11003	504
s. Caumsett Deershorn		d. Edgewood Supreme's Baroness		
HALLIWELL, LEONARD E., PINEHOLM FARM, LITCHFIELD				
Otter Meadow Theda	11-0	300C-2X	9056	452
s. Otter Meadow Rex		d. Otter Meadow Carolyn		
Pineholm Bellmaid	5-1	305C-2X	8707	402
s. Argilla Bell Boy		d. Pineholm Countermaid		
Pineholm Sunny Princess	3-5	249C-?X	5635	277
s. Sunny Lea Levity Duke		d. Princess Katie of Maple Shade		
Pineholm Jess	3-3	271C-2X	7790	349
s. Pineholm Royal Jason		d. Pineholm Mon Tess		
Pineholm Tranquility	3-1	299C-2X	7025	350
s. Greenway Cavalier		d. Gardenville Autocrat's Trana		
HAYES, HAROLD M. & SON, BROOKSIDE, NORTH GRANBY				
Peoria of Brookside	5-4	305C-2X	7944	371
s. Webotuck Prince		d. Gloria of Red Oak		
House of Hayes Frostolia	3-5	305C-2X	7165	341
s. Eolia's Watchman		d. Pharos Frostman's Hollis		
HOLCOMB, TUDOR F., BROAD HILL FARM, WEST GRANBY				
Broad Hill Gay	7-7	305C-2X	12301	508
s. Broad Hill Steadfast		d. Broad Hill Celia		
Oaksdale Frost Kings Donna	2-1	305C-2X	8078	452
s. Pharos Frost King		d. Pharos Sensation Donetta		
Ideals Admirals Trixie	3-3	305C-2X	9696	470
s. Ideal's Admiral		d. Ideal's Risbecq's Trixie		
McDonald Farms Le Sensitive	2-2	249C-2X	6061	288
s. McDonald Farms S. Leader		d. McDonald Farms D. Molly		
HOLLOWAY BROTHERS, RIVERDALE FARM, AVON				
Riverdale Princess Sal	5-5	197-2X	6104	279
s. Bournedale Prince's Pride		d. Riverdale Silky Sal		
Riverdale Levity Judy	2-8	305-2X	7733	343
s. Basquaerie Levity Butterfat		d. Riverdale Princess Judy		
HOOPER, WILLIAM, FENN HILL FARM, HARWINTON				
Fenn Hill Jewel	2-7	280C-2X	6820	338
s. McDonald Farms Impressive		d. Fenn Hill Geraldine		
HOUSATONIC FARMS, INCORPORATED, SOUTHBURY				
Housatonic Farms Nymph	10-8	299C-2X	8104	357
s. County Squire's Select		d. Fairy of Cobble Croft		
Housatonic Farms Merrimaid	7-8	305C-2X	8761	487
s. Lynbrook Apple Jack		d. Housatonic Farms' Merrily		
Housatonic Farms S Primrose	4-9	284C-2X	7821	347
s. Quanqual Star Bower		d. Housatonic Farms' Renown		
Housatonic Farms S Lila	4-8	305C-2X	10043	470
s. Quanqual Star Bower		d. Donniebrook's Lily		
Housatonic Farms S Melody	3-8	297C-2X	10341	431
s. Quanqual Star Bower		d. Housatonic Farms' Lady		
HURLBUTT, RALPH B., HURLBUTT HOMESTEAD FARM, PUTNAM				
Birchfield For Faithmuer	3-8	302C-2X	10029	417
s. Charlescote Forward		d. Birchfield Full of Faith		
KURAS, ANTHONY, FLOWER FARM, WEST SUFFIELD				
McDonald Farms S May Lady	8-3	223-2X	5599	264
s. McDonald Farms Steadfast		d. McDonald Farms Pre Jade Lady		
Flower Farm Faithful	5-11	295C-2X	9127	439
s. Flower Farm Snowdrop's King		d. Rex's Lady Generous		
Flower Farm Jims Diana	2-5	305C-2X	7145	363
s. Flower Farm Della's Jim		d. Flower Farm Gay Lass		
Flower Farm Fawns Jane	5-0	267C-2X	9979	554
s. Milestone S. Hector		d. Chaseway Friend's Fawn		
Flower Farm M D Bluebell	2-2	305C-2X	7598	356
s. Innisfree Moobie Dick		d. Flower Farm Fawn's Jane		
LARKIN, HOWARD T., BEDLAM FARM, MIDDLEBURY				
Adell Farm Margerys Ann	2-11	276C-2X	7031	328
s. McDonald Farms Prediction Jr.		d. Applebrook's Lady Margery		
LASSEN, DOROTHY P., BOULDER KNOLL FARM, CHESHIRE				
Boulder Knoll Butterfat Pride	6-8	305C-2X	12681	604
s. Boulder Knoll Heartsease Kim		d. Boulder Knoll Winnie		
Boulder Knoll Bft St Proud	5-6	305-2X	10893	572
s. Mulhocaway Saint Boulder Knoll		d. Boulder Knoll Winnie		
Boulder Knoll Adora Belle	5-1	295C-2X	10287	552
s. Chedco Bellwether		d. Boulder Knoll Devotion		

Boulder Knoll Portia Belle	4-2	305C-2X	10163	523
s. Chedco Bellwether		d. Boulder Knoll Wynsome		
McLEAN, GEORGE P., ESTATE, HOLLY FARM, SIMSBURY				
Holly Farm Princess Rosabelle	4-5	298C-2X	6433	274
s. Green Meads Valencian		d. Holly Farm Cherie Lady		
Holly Farm Rare Water Lily	4-11	310C-2X	7692	363
s. Holly's Levity King		d. Mumford Rare Water Lily		
MINER, GEORGE N., GAYWOOD FARM, LAKEVILLE				
Gaywood Sheiks Lydia	3-0	213C-2X	7568	340
s. Riegeldale Conqueror's Sheik		d. Riverdale George's Lydia		
PRATT, GEORGE D., JR., SUNNY VALLEY FARM, NEW MILFORD				
Sunny Valleys Consort	8-5	305-2X	8967	422
s. Sunny Valley's Watchman		d. Quanqual Foreget-me-not		
Sunny Valleys Princess	9-5	305-2X	7057	357
s. Sunny Valley's Imperial		d. Sunny Valley's Belinda		
Sunny Valleys Sprite	8-3	254-2X	7960	321
s. Sunny Valley's Noble Man		d. Sunny Valley's Valor Surprise		
Sunny Valley Nobles Verona	6-1	257C-2X	7059	320
s. Fairlawn H. Noble		d. Sunny Valley Verona		
Sunny Valley P Boys Sandra	4-6	305-2X	9843	397
s. Golden Harvest Play Boy		d. Sunny Valley's Sandra		
Sunny Valleys Majors Walicia	4-7	282C-2X	7354	334
s. Fairlawn K. Major		d. Sunny Valley's Walicia 2d		
Sunny Valley Watchfuls Alice	4-0	305C-2X	8408	458
s. Sunny Valley Watchful		d. Sunny Valley's Alicia's Royal		
Sunny Valley Majors Chime	3-11	305C-2X	11760	503
s. Hidden Valley Major		d. Sunny Valley's Chime		
Sunny Valley Archers Lena	3-7	305C-2X	7772	426
s. Fairlawn Actor's Archer		d. Sunny Valley's Lena		
Sunny Valley Patricks Vidal	2-1	305C-2X	5694	286
s. Sunny Valley Noble's Patrick		d. Sunny Valley Phyllip Vidal		
ROSENBAUM, FRANCIS, LAKELAND FARM, WILTON				
Lakeland Xantippe	1-11	305C-2X	6833	333
s. Fairlawn Actor's Bandmaster		d. Meadowpond Victoria		
SALTER, KATHARINE, SALTER FARMS, COLCHESTER				
Salter Farms Linda	4-11	305C-2X	10635	464
s. Kitchener Almo Levity		d. Kitchener T. Mary Evelyn		
Twinwing Grande Magpie	4-7	270C-2X	5226	282
s. Twinwing Baron Nobleman		d. Twinwing Baroness Matilda		
Salter Farms Hope	2-8	305C-2X	6941	333
s. Salter Farm's Diamond Jack		d. Salter Farm's Princess		
Salter Farms Elite	2-1	305C-2X	6002	272
s. Charlescote Hottentot		d. Bain Ridge Ellen		
STORM, RAYMOND H., STEPPING STONES FARM, WASHINGTON DEPOT				
Welcome In Clara Lovely	2-7	286C-2X	8267	433
s. Welcome In Clara's Oberland		d. Welcome In Liberal Lovely		
WEINGART, F. N. & SONS, CLOVER HILL FARM, TORRINGTON				
Pansys Polly of Clover Hill	12-0	305-2X	8385	358
s. Clover Hill Sunny Supreme		d. Patia's Pansy of Clover Hill		
Clover Ridge Maid	6-3	200-2X	5663	253
s. Clover Hill Sequel King		d. Locust Hill Dinah Belle		
Clover Hill Virginia Juliette	3-4	288C-2X	7009	282
s. Storrs Brigadier Justice		d. Clover Hill Virginia		
WEINGART, HERMAN R., SR., GREENRIDGE FARM, TORRINGTON				
Anitas Anna of Schonowe	11-0	305C-2X	9460	391
s. Lynbrook Anita's Reliance		d. Ann's Anita of Schonowe		
Eight Bells Della WTIC	4-8	305-2X	9382	451
s. Pharos Holliking		d. Asgrow Inbred Delia		
Greenridge Dolors Naidia	4-3	305C-2X	8154	393
s. Pharos Baronet's Dolor		d. Churn Creek's Royal Hyacinth		
Greenridge Dolors Pearl	4-1	255C-2X	6747	306
s. Pharos Baronet's Dolor		d. Greenridge Priscilla		

DELAWARE

BUCK, C. D., BUENA VISTA, WILMINGTON				
Churn Creeks Royal Rosalind	9-0	300C-2X	9576	383
s. Langwater May Royal		d. Strongheart's Desire		
Southampton Countess	6-9	196-2X	5272	268
s. Quail Roost Judy's King		d. Southampton Lucky Surprise		
Mordington Nobles Ann	3-1	303C-2X	10451	523
s. Northern Noble		d. Roamer's Mary Ann		
Mordington Fulltide	3-1	271C-2X	7199	327
s. Royal May Roamer		d. Willowmere Eventide		
Mordington Nobles Bell	2-2	305C-2X	9642	465
s. Northern Noble		d. Mordington Lucky Bell		
Mordington Nobles Mariette	2-2	305C-2X	8497	406
s. Northern Noble		d. Bruno's B. V. Marion		
DELAWARE, UNIVERSITY OF, NEWARK				
Llan Fair Counts Bella	5-10	303C-2X	8923	486
s. Coldspring's Beauty's Count		d. Bethany Noble's Rose		
U of D Golden Judith	3-7	305C-2X	9926	423
s. Alpha Dynamo Romulus		d. Judy of Meadowcroft		
U of D Model Actress	3-1	210-2X	3828	180
s. Berkley Model Chieftain		d. Upham Downs Holly		
SAMENDINGER, FREDERIC, FOXDEN FARM, NEWARK				
Foxdens Benita	8-8	305C-2X	8762	460
s. Spar Hill Foxden's King		d. Mt. Ararat's Valiant Bountiful		
Foxdens Ruth	5-3	305C-2X	9480	485
s. Spar Hill Foxden's King		d. Foxden's Rosemary		
Foxdens Barbara Ann	3-4	290C-2X	7633	404
s. Hill Girt Sheik		d. Foxden's Blend		
UPHAM DOWNS FARM, MIDDLETOWN				
Upham Downs Res Elva	4-3	305C-2X	10253	456
s. Blakeford Resolution		d. Upham Downs Elf		
Osborne Hill Kings Robbie	3-6	300C-2X	7955	365
s. Blakeford Tranquil's King		d. Ratcliffe Manor Ruth		
Upham Downs Petunia	2-7	305C-2X	7125	344
s. Hominy Hill King's Courageous		d. Breidablik Dixie of Santee		
Upham Downs B K S Peggy	2-5	295C-2X	6739	344
s. Wey Acres Bruce's Karl		d. Upham Downs Margaret Anne		

FLORIDA

DONEGAN, C. E., DONEGAN DAIRY FARM, LARGO				
Ring Win Kings Lass	6-7	296C-2X	10611	498
s. Gardenville King Coronet		d. Niplig Bondwick Jewel		
Broad View Tonys Ethel	2-8	305-2X	6499	313
s. Round Top Hills Tony		d. Gold Finder's Ethel Supreme		
Kents Milkpail of Oakdale	2-11	305C-2X	8672	443
s. McDonald Farms D. Kent		d. Brooklandswood Golden Milkmaid		
Goldwood D Butterfly	2-0	305C-2X	5787	285
s. Coldspring's Beauty's Dictator		d. Goldwood F. Buttermaid		
SCHMID, WALTER & SON, SARASOTA				
Jacksons Rosette	9-8	305C-2X	8280	361
s. Linwood's Jackson		d. Tarbell Farms Peerless Rosette		
Maegeo Dynamos Helen	4-2	305C-2X	7133	393
s. Langvalley Double Dynamo		d. Maegeo John's Helen		
Hermitage View Monarchs Patty	3-5	264C-2X	6066	300
s. Cesor Mercury's Monarch		d. Hamilton County Maxim Beatrice		
Nejasco Phils Jeanie	3-1	305C-2X	8656	406
s. Coldspring's Royal Philosopher		d. Churn Creek's Lady Jean		
Sequels Tulip Dolly	3-2	261C-2X	6629	306
s. Quanqual Southbound Sequel		d. Jackson's Tulip		
Matoaka Lucius Ruth	2-4	285C-2X	8307	382
s. Tarbell Romulus Lucius		d. Ros-Royal's Ruth		
Matoaka Lucius Tulip Bloom	2-4	259C-2X	7476	323
s. Tarbell Romulus Lucius		d. Elector's Tulip-Bloom		

GEORGIA

GEORGIA EXPERIMENT STATION, BLAIRSVILLE				
Lynbeths Playmate Betty Belle	7-2	283C-2X	6103	299
s. Sterlingold Playmate		d. Cathedral Betty's Belle		
Hill Playmate Nora	5-9	302C-2X	4681	265
s. Sterlingold Playmate		d. Pecan Hill's Vannora		
GMES Gold Jollys Joy	4-11	273C-2X	5003	358
s. Priscilla's Fashion Duke		d. Clear Springs' Gold Jolly		
PARKER, H. LLOYD, THE IDEAL DAIRY, DECATUR				
Parkers Marcia	2-1	184-2X	4203	326
s. Parker's Benjamin		d. Parker's Scarlet Vern Margaret		

IDAHO

BOGGS, ROY K., DARI-DALE FARM, NEW PLYMOUTH				
Dari Dale Phoebe	2-3	365-2X	7733	408
s. Westlynn Klansman		d. Dari Dale Phyllis		
Dari Dale Caroline	2-2	305C-2X	5937	308
s. Westlynn Klansman		d. Dari Dale Carol		
KOESTER, ROBERT P., IDA-GOLD FARM, POTLATCH				
Gold Dotted Acres Pauline	5-0	262C-2X	8396	410
s. Decatur County Play Boy		d. Lady Pauline of Wheeler Farms		
DANIEL, KENNETH H., KENMAX STOCK RANCH, GOODING				
Kenmax Jesses Ladette	8-3	277C-2X	9180	412
s. Idagem Truman's Jesse		d. Patricia's Ladie		
Kenmax Apaches Lark	1-11	291C-2X	8691	408
s. Boulder Bridge Apache		d. Kenmax Counterfeits Laura		
Kenmax Leaders Lolita	1-11	297C-2X	10012	436
s. Toponis Lindy's Leader		d. Kenmax Oscar's Lottie		
FAIRBANKS, LEON & ETHEL, FAIR ACRES, BOISE				
Toponis Veterans Lana	4-9	305C-2X	14380	600
s. Prestdale Monarch's Veteran		d. Toponis Marvel's Lorna		
FOSNOT, JOHN W., WESSLAWN FARM, CALDWELL				
Ideals Pawnee	8-11	305C-2X	9597	488
s. Valor's Ideal of Prestdale		d. Portia of Alda		
Sevys Betty	8-6	305C-2X	10350	500
s. Mollie's King Noble		d. Matthews' Queen of Cream Cup		
Owyhee Rose Marie	7-5	305C-2X	10927	515
s. Doug's Player of Middale		d. Idagem Sequel's Co-ed		
Wesslawn Ynezs Phyllis	3-1	305C-2X	7197	413
s. Wandamere Peer		d. Sonoma Ynez		
Marigolds Mary Alma	3-0	305C-2X	7739	373
s. Doug's Player of Middale		d. Governor's Betty B's Marigold		
HARDER, C. A. & SONS, FERN LANE GUERNSEY FARM, BUHL				
Delores of Low Line Canal	13-6	265C-2X	6101	283
s. Resolute of Thousand Springs		d. Betty of Low Line Canal		
Fern Lane Ilene	5-8	305C-2X	7550	355
s. Banker of Thousand Springs		d. Iona of Deep Creek		
Fern Lane Deloris	2-6	305-2X	7228	434
s. Western Glow Melba's Magic		d. Delores of Low Line Canal		
JENSEN, LOUIS DARE, LUDAR GUERNSEY FARM, PAUL				
Merrills Pilots Tessie	4-4	305C-2X	7478	402
s. Toponis Marvel's Pilot		d. Toponis Edward's Tillie		
PRITZL, JOE, WESTLYNN FARM, FRUITLAND				
Westlynn Zita	5-3	289C-2X	8235	402
s. Claudesta Phylman		d. Zia of Thousand Springs		
Westlynn Judith	2-3	305C-2X	8877	384
s. Westlynn Norlad		d. Brookacres Janella		
Westlynn Vickie	2-1	305C-2X	6502	336
s. Prestdale Phyl's Wonder		d. Westlynn Victoria		
STEELE, HAROLD A., IDAGEM GUERNSEY FARM, GOODING				
Idagem Commanders Jeanette	3-0	305C-2X	6625	347
s. Chedco Lute's Commander		d. Idagem Regent's Julianna		
Idagem Veterans Jeeta	2-0	305C-2X	7185	369
s. Prestdale Monarch's Veteran		d. Idagem Commander's Juliet		

ILLINOIS

BAUER, ROBERT & SONS, LA MOILLE				
Ar Be Masters Dollie	6-8	221C-2X	4364	189
s. Churn Creek's Quartermaster		d. Ar Be Daisy		
R B Dots Mable	4-9	294C-2X	6037	295
s. Churn Creek's Quartermaster		d. Dot Mar Pharaoh's Lady		
R B Bessies Margaret	4-2	253-2X	5986	285
s. Churn Creek's Quartermaster		d. Bessie's Rosemary of Highlands		
BURNHAM, RALPH A., ROSYMORN GUERNSEY FARM, MACOMB				
Rosymorn High Annette	3-7	303C-2X	7025	310
s. McDonald Farms Fore Hightime		d. Rosymorn Prince's Annette		
Rosymorn High Ione	3-4	305C-2X	10542	546
s. McDonald Farms Fore Hightime		d. Rosymorn Lad's Sonny Margarett		
Rosymorn Mikes Fantasy	2-0	305C-2X	4810	240
s. Ger-Gar Magistrate's Mike		d. Rosymorn High Fantasy		
Rosymorn Mikes Rosa	2-3	300-2X	5078	273
s. Ger-Gar Magistrate's Mike		d. Rosymorn High Rosa		
BUSBOOM, RAYMOND J., ERNRAY FARMS, GIFFORD				
Ernray Challengers Mary Jane	3-1	305C-2X	9238	499
s. Challenger of Mayfleurie		d. Penelope's Viola Jane		

Ernray Farms Rose Lustre 4-5 305C-2X 11686 575
s. Alert of Ernray's Rose d. Lillian's Lady
Ernray Levity Julia 2-4 305C-2X 9225 470
s. Sterlingold Levity Lustrous d. Alert Lady Jule
Ernray Levity Vivian 2-4 305C-2X 9961 487
s. Sterlingold Levity Lustrous d. Victoria of Honey Faust
Ernray Levity Lila Mae 1-10 305C-2X 8967 448
s. Sterlingold Levity Lustrous d. Penelope's Lady Lila

COHRS, JOHN A., JR., CORVILLA GUERNSEY FARM, TISKILWA
Corvillas Darling 3-5 305-2X 8838 526
s. Sterlingold Marksman d. Ramona Royal's Darling

HAUSER, WILLIAM G., HAUSER'S FARM, HARVARD
Maestros Maretta 7-3 246-2X 7528 332
s. Tarbell Farms Royal Maestro d. Monogram's Maretta
Yorklynn Raiders Jane 7-0 222-2X 7951 366
s. Golden Grange Raider's Count d. Yorklynn Levity Lady Jane
Kepple Acres Suzanne 7-1 277-2X 8599 442
s. Curtiss Candy Levity Paul d. Kepple Acres Sue
Levity Buttercup 7-0 191-2X 5747 256
s. Curtiss Candy Levity Gentleman d. Bienrena of White Gates
Gentlemans Alice 6-6 235-2X 6483 291
s. Curtiss Candy Levity Gentleman d. Renown's Butterfat Queen
Generals Spot 6-0 243-2X 7257 347
s. Golden Bull Farms General d. Lad's Daisy Jean
Tribbeys Champion Molly 6-9 236-2X 7801 329
s. Illini Maxim Clairmary d. Ber Wil Ayne Champion Doll
Levity Colonel Maria 4-1 284-2X 7185 326
s. Curtiss Candy Levity Colonel d. Cruiser's Lula-Belle
Curtiss Candy Proud Susie 2-5 293-2X 7963 359
s. Curtiss Candy Noble Curtiss d. Curtiss Candy Levity Sue

ILLINOIS, UNIVERSITY OF, URBANA
Illini Roamers Lynn 5-3 301C-2X 8086 451
s. Hill Girt Roamer d. Illini Penrod's Diana Lyn

KEPPLE, E. D., KEPPLE ACRES, FARMINGTON
Rosymorn Laddies Marlene 10-4 305-2X 9504 389
s. St. Albans Valiant Actor Lad d. Rosymorn Philosopher's Marie
Kepple Acres Martha 3-0 305C-2X 8187 368
s. Curtiss Candy Lucky Lux d. Rosymorn Laddie's Marlene

KING, HUGH & SON, HI DOT GUERNSEY FARM, VICTORIA
Sunset Glow Dione 12-5 365-2X 10463 468
s. Boulder Bridge Ultimus d. Patty of Allen Farm
Ger Gar High Hildred 2-1 305C-2X 6090 323
s. McDonald Farms High Oberon d. Ger Gar Magistrate's Mildred

KINGSTON, DELBERT H., MARGENDELL FARM, CARY
Century Farms Cherub Grace 10-10 282C-2X 6855 365
s. Higheroft Disraeli d. Highland Place Cherub Gracious

MARKLEY, C. ROLLAND, SHARON FARM, ELLISVILLE
Sharon Charming Molly 4-2 305C-2X 8484 440
s. Mac's Prince Charming d. High Blue Lily

MILLER, MILTON, SMILIN' ACRES, ROCKFORD
Jana of Smilin Acres 5-3 281-2X 10110 432
s. Maple Lawn Starlight d. June of Smilin Acres

MILLIKEN, J. D., DOT MAR FARM, PRINCETON
Dot Mar Busters Susan 8-0 305C-2X 11019 485
s. Ramona Alden's Buster d. Dot Mar Pharaoh's Gem
Marhawk Pretors Della 7-5 305C-2X 8765 489
s. Rock Creek Pretor d. Monarch's Bluebell's Delight
Dot Mar Prediction Goldie 3-2 305C-2X 7686 444
s. McDonald Farms Pre Marquis d. Rock Creek Rose Beauty
Dot Mar Prediction Hope 3-1 305C-2X 9048 390
s. McDonald Farms Pre Marquis d. Dot Mar Knight's Holly

ROESCHLEY BROTHERS, ROES MOR FARMS, FLANAGAN
Roes Mor Rose Annette 7-4 294C-2X 7865 337
s. Kenfleur's Rose's Alert d. Honegger's Beatrice Ann
Dot Mar Prediction Donna 3-5 305C-2X 8979 496
s. McDonald Farms Pre Marquis d. Marhawk Pretor's Della
Roes Mor Flames Martha 2-3 305-2X 7329 308
s. Burton Lane's Sargon Flame d. Ar-del Acres Alert's Mary

STEPHEN, MAX, GOLDEN BAR STOCK FARM, CASEY
Golden Bar Franks Topsy 2-1 305C-2X 7324 331
s. Levity Chum's Frank d. Golden Bar Martha's Norma

WESTERN ILLINOIS STATE COLLEGE, MACOMB
Curtiss Candy Hibiscus 4-7 305C-2X 9343 462
s. Curtiss Candy Levity Chum d. St James Champion Wren
Golden Grange Ideal Buttercup 3-4 305C-2X 12746 517
s. McDonald Farms Augusta's Ideal d. Golden Grange R Martha

INDIANA

BAKER, DALE L., KEN JO DALE FARM, HUNTINGTON
Ken Jo Dale Romeos Patty 3-8 290-2X 4987 265
s. Ken Jo Dale Heir's Romeo d. Ken Jo Dale O. K. Pixy

BAKER, DANIEL W., MR. & MRS. & FAMILY, DAN BA LEE GUERNSEY FARMS, MIDDLETOWN
Dan Ba Lees Rebecca 1-11 305-2X 7784 368
s. Curtiss Candy Marie's Curtiss d. Free Manor S. Denise

BASH, C. E. & COMPANY, INCORPORATED, BUSY BIDDY FARMS, HUNTINGTON
Busy Biddy Farms Dorothy 6-11 305C-2X 9787 457
s. Fuller Farms Merry King d. Dora of Busy Biddy Farms
Busy Biddy Farms Irene 5-5 305C-2X 7781 433
s. Fuller Farms Merry King d. Fate of Busy Biddy Farms

BOLANDER, STUART & FLOYD A., FORTVILLE
Sonny Acres S Harp 3-10 190-2X 7381 442
s. Meadow Lodge Snowbank d. Sonny Acres' Ace's Tunette

BUCHANAN, ALBERT, BROADMOOR FARM, MILFORD
Broadmoor Tilda 3-11 187-2X 6537 297
s. Meadow Lodge King's Dauntless d. Gilead Tiny

CUSTER, A. J. & SONS, LEVELLAND FARMS, AUBURN
Levelland Farms Flora 6-10 305C-2X 9883 444
s. Meadow Lodge King's Master d. Floradora of Fairview Farms
Levelland Farms Bonnie 5-6 305-2X 7464 362
s. Meadow Lodge King's Supreme d. Slogan's Star's Bona of K V Farm
Dixies Charm 4-9 305C-2X 9225 499
s. Western King of The Lawn d. Dixie of The Lawn
Levelland Farms Tess 3-9 298C-2X 8527 418
s. Meadow Lodge King's Master d. Silver Hills Countess
Levelland Farms Dina 2-8 305C-2X 7089 358
s. Meadow Lodge King's Master d. Levelland Farm's Daina
Levelland Farms Savilla 2-2 293C-2X 6494 303
s. Levelland Farms Dan d. Levelland Farm's Sylvia

HOLDEN, R. L. & M. U., COLLINWOOD FARM, COLUMBIA CITY
Collinwood Sweets Sweetheart 4-3 305C-2X 10198 507
s. McDonald Farms Fore Marvel d. Collinwood Gabriel's Sweet
Collinwood Puntas Dewdrop 4-2 305C-2X 11052 598
s. Brooklandwood Dude d. Kenfleur's Punta Q
Collinwood Janes Dynamo 3-9 365C-2X 11156 556
s. Collinwood Crystal Dynamo d. Collinwood Gabriel's Mary Jane
Cesor Inheritance Norene 6-1 365-2X 10166 527
s. Bournedale Inheritance d. Cesor Golden Elnora
Villa Crest C Diamond 4-1 305-2X 11837 546
s. Chedco Coronation Hullwood d. Yellow Creek King's Dairy Maid

HOUSER, HAROLD & SONS, KERR HILL FARMS, MOORELAND
Kerr Hill L Cherry 6-9 365-2X 10290 495
s. Gray Haven Argo's Constant d. Lilac Lawn's Lucinda
Wolfcreek Image 7-2 231-2X 8587 394
s. Normandy Herald d. Wolfcreek Destiny
Kerr Hill Queen Snowball 5-10 279C-2X 9193 422
s. Golden Grange King's Bonnett d. Hoosterland Manor's Queen May
Cared W L Patricia 4-5 336C-2X 10001 479
s. Golden Grange Warrior Leader d. Cared Vernon Princess
Kerr Hill F Edna 2-3 322C-2X 6827 341
s. Normandy Forecaster d. Brandywine Estella

HUFF, LOUIS E., HUFF'S HAVEN, BREMEN
Huff's Haven Lucy's Lady 3-5 239-2X 6486 329
s. Yellow Creek King's Emblem d. Huff's Haven King's Lucy
Huff's Haven Queen Mary 4-5 239-2X 7171 332
s. Huff's Hill Alice's King d. Huff's Hill Myra's Queen

McDONALD, EARL E. & DE BOER, HERMAN, FLOWING WELL FARM, KIRKLIN
Cared W L. Millie 5-3 276C-2X 8986 387
s. Golden Grange Warrior Leader d. Gilead March

METZGER, HOWARD & SONS, METZGER FARMS, CLAYPOOL
Triumphs Fancy 5-4 305C-2X 7945 350
s. Meadow Lodge King's Triumph d. Fairest Royal Fern of Elmwood

MILLER, LEO H. & METZGER BROTHERS, SOUTH VIEW FARM, SOUTH WHITLEY
Katys Butterfat Blondie 7-3 305C-2X 11148 461
s. Lawnsett's Bob d. Bonnieview Butterfat Katy
Metzger Farms Honor Fairest 4-8 188-2X 4601 212
s. Villa Crest King's Honor d. Frosty's Fairy of Elmwood Farm
South View J Julia 4-0 305-2X 8973 446
s. Terra Vista John d. Adventurous Lad's Jewel
South View Butterfat Benita 1-11 305-2X 8982 450
s. Y C King's Charity Butterfat d. South View J Bell
South View Butterfat Sonja 1-11 305C-2X 7953 420
s. Y C King's Charity Butterfat d. Terra Vista John
South View Butterfat Delia 1-11 305-2X 9278 427
s. Y C King's Charity Butterfat d. South View J Doris

MORRIS, RAYMOND P. & SON, HOOSIER PINES FARM, ELIZABETHTOWN
Hoosier Pines O Buttercup 3-2 278C-2X 7186 393
s. Golden Grange O'Brien d. Hoosier Pines Marette 2d
Hoosier Pines P Fern 2-10 305-2X 7147 409
s. Golden Grange R Patrician d. Hoosier Pines Eunice

MORTON BROTHERS & BAIRD, LEONARD, MORTON DAIRY FARM, LEBANON
Glenwoods Queenetta 4-10 305C-2X 7127 362
s. Glenwood's Master d. Glenwood's Queenella
Green Acres Harriet 5-8 270C-2X 10271 432
s. Park's Lass Champion d. Myersmead's Harriet

ORSBURN, FRANCIS & DAUGHTERS, ORSBURN'S FARM, KOKOMO
Canda of Orsburns Farm 2-5 297-2X 7173 342
s. Grain Meadow Chum's Triumph d. Beauty of Orsburn Farm

PURDUE UNIVERSITY AGRICULTURAL EXPERIMENT STATION, LAFAYETTE
Purdue Arthur Ann Rose 5-8 211C-2X 5118 230
s. Normandy Arthur d. Purdue Matchmaker Ann Rose
Purdue Arthur Maiden 5-7 252C-2X 7556 335
s. Normandy Arthur d. Purdue's Matchmaker Maiden
Purdue Cleopatrick Bonnie 2-6 305C-2X 6579 304
s. Idylbrook Cleopatrick d. Purdue Matchmaker Bonnie

RICHARD, CLEOPAS & SONS, RICHARD FARMS, HUNTINGTON
Alices Adele M 5-0 297C-2X 8447 334
s. South Wind Hoosier's Meritt d. Montgomery Farms Alice

RIGGS, GERALD & RUSSELL, SHADY LANE FARMS, SHIRLEY
Chedrene N Queens Lady 5-5 305C-2X 11054 536
s. Burton Lane Thor's Napoleon d. General's Bessie's Queen
Bent Lane Dons Nelly 4-2 257C-2X 9127 433
s. Graceland Steadfast's Don d. Bent Lane Piper's Linda

SCHARF, I. C. & SONS, EDROBLIN'S FARMS, FLOYDS KNOBS
Edroblin Kings Bess 10-0 305C-2X 8215 428
s. Riegeldale King's Maximum d. Edroblin's Beauty
Hayswood Lucinda 4-6 256C-2X 6295 366
s. Edroblin Emory's Leap d. Hayswood Irene

SIMMONS, CHARLES H. & BONTREGER, MOSSES, HAWPATCH GUERNSEY FARMS, TOPEKA
Hawpatch Lady Luck 2-6 305C-2X 5691 275
s. Chedco Levity Category d. Hawpatch C Lucky

SPACY, JACQUELINE & VOLZ, AUGUST J., ARROWCREST FARM, AVILLA
Golden Glory Maid of Niles 8-1 188-2X 9553 480
s. Yellow Creek Golden Noble d. Buttercup Glory of Niles

STOUDER, H. O., FAWN ISLE FARM, SOUTH WHITLEY
Fawn Isle Fs Clara 2-2 363C-2X 13586 612
s. Sun Blest Farms Foresquire d. Fawn Isle Patricia

WELDY, SAMUEL R., CLEARLAND FARM, ELKHART
Clearland Masters Belle 4-4 365C-2X 16058 851
s. Gardenville Charity's Master d. June's Lad's Annetta

WENGER, RUSSELL J., VALLEY SET FARM, GOSHEN
Valley Set Le Cristy 3-2 307C-2X 8164 427
s. McDonald Farms S LeRoy d. Valley Set T Carmel

IOWA

BENTLEY, O. R. & SON, SUNESLOPE FARM, AMES
Suneslopes Eleanor Lou 12-1 347C-2X 9433 451
s. Old Farmstead Leader d. Eliza of Suneslope
Suneslopes A P Beauty 8-9 303C-2X 11780 505
s. Alert Prince of Rose Hill d. Breezy of Suneslope

Suneslopes Charming Elegance 7-0 365-2X 11326 497
s. Charm of Rose Hill d. Suneslope's A. L. Elsie
Suneslopes A L Eunice 6-4 198-2X 9096 374
s. Kenfleur's Alert Laddie d. Eliza of Suneslope
Suneslopes Charming Ember 4-1 305C-2X 12892 670
s. Charm of Rose Hill d. Suneslope's N. A. Emily
Suneslopes Charming Dortha 3-8 305C-2X 9340 485
s. Charm of Rose Hill d. Suneslopes A. L. Diana

BORTZ, ALVIN, MR. & MRS., WILLOW DRIVE GUERNSEY FARM, RUDD
Werns Royal Lads Star 7-3 220C-2X 6531 258
s. Boulder Bridge Royal Lad d. Hillside's Iris
Fannys Irma of Willow Drive 7-2 305C-2X 7386 379
s. Denny of Bonnie Vista d. Sunny Morn Franklin's Fanny

BUTTERFIELD, STUART E., SOLDIER CREEK FARM, DOLLIVER
Butterfields Luann Barbara 3-1 305C-2X 10064 518
s. Utilitas Governor's Equal d. Butterfield's Luann

DENGLER, WALTER A., JR., WALLAINE FARM, DAVENPORT
Wallaine Farm Valeria 2-0 305C-2X 8574 409
s. Pleasant Ridge Ambassador d. Victoria Valina

DICKMAN, GEORGE & HENRY, GARNAVILLO GUERNSEY FARM, GARNAVILLO
Garnavillo Royal Ann 4-1 305-2X 10025 457
s. Wey Acres Colonel's Superior d. Bessie's Queen Ann
Garnavillo Fanny 2-5 305C-2X 9486 421
s. Elmwood Sun d. Wey Acres Bruce's Fanciful

FIKE, HOMER S., OLD FARMSTEAD, WATERLOO
Old Farmstead Favorite 4-4 305C-2X 10569 502
s. Highcroft Disraeli d. Old Farmstead Holly
Old Farmstead Blossom Rosalie 3-7 305C-2X 9566 481
s. Highcroft Disraeli d. Old Farmstead Rosy
Old Farmstead Helene 3-7 230-2X 6345 299
s. Highcroft Disraeli d. Old Farmstead Holly

FITZPATRICK, LEO H., GREEN VALLEY GUERNSEY FARM, DUBUQUE
Elmwood Prim 4-7 305C-2X 9688 468
s. Wey Acres Colonel's Superior d. Elmwood Etta May

FREIE, ALFRED B., MR. & MRS., WEST STAR FARM, ALEXANDER
West Star Erics Marcia 6-11 294C-2X 11411 470
s. Elmwood Grandee's Eric d. Faith's Amber of Hickory Hill
West Star Superior Dot 1-11 365C-2X 7882 335
s. Elmwood Clara Superior d. West Star H. Golden Dawn

HAMILTON, JOHN T., II, LAKESIDE FARMS, MARION
Olivia of Lakeside 3-8 305C-2X 11044 635
s. Sanfadair Bell Boy d. Karine of Lakeside

IOWA STATE COLLEGE, AMES
Ames Bubbles 5-0 295C-2X 6102 315
s. Boulder Bridge Wizard d. Ames Althea

LAGE, HARRY & ROBERT H., STEDE WELL FARM, DAVENPORT
Stede Wells Noralie 2-3 295C-2X 8531 419
s. Stede Well's Levity Bruce d. Stede Well's Nora
Stede Wells Nome Connie 2-2 305C-2X 7742 391
s. Stede Well's Levity Bruce d. Stede Well's Connie Nome

LLOYD, GLEA H., MR. & MRS., MAR LA BOB GUERNSEY FARM, SPIRIT LAKE
Mickland Eve 1-10 305C-2X 6795 347
s. Quarter Hill Abner Bell d. Weyrauch Farm Evangeline

MAYER, R. D., PRAIRIE HILL FARM, BIGELOW, MINN.
Prairie Hill Rexs Urchin 3-5 305C-2X 7408 357
s. Lyrene Beda's Rex Lad d. Prairie Hill D. Susy

McCOY, RALPH M. & SON, McCOY'S GUERNSEY FARM, HEPBURN
McCoys Farm Patsy Ann 3-0 305C-2X 7176 363
s. Skyline Triumph's Royalist d. McCoy's Farm Pride

PANCRATZ, ARNOLD M., ELMWOOD FARM, DUBUQUE
Elmwood Eloise 4-4 305C-2X 9327 476
s. Wey Acres Colonel's Superior d. Elmwood Grandee's Ella
Elmwood Erna 3-2 305C-2X 11080 575
s. Wey Acres Colonel's Superior d. Elmwood Bonnie's Etta

PRATT, DONALD W., RICARBRU FARM, GLIDDEN
Ricarbru B Classy 4-3 276C-2X 8609 392
s. Suneslope's N A Brilliant d. Ricarbru Silver Candy

REESE, HARRY, STRINGTOWN GUERNSEY FARM, PRESCOTT
Stringtown Tharos 8-3 365C-2X 11398 629
s. Boulder Bridge King's Sun Ray d. Stringtown Tarinca's Taressa
Stringtown Tecla 4-10 358C-2X 15402 716
s. Boulder Bridge King's Sun Ray d. Stringtown Tasty
Stringtown N Topsy 2-0 305C-2X 9619 484
s. Stringtown S. Nobel d. Stringtown Tops

ROBISON, GEORGE, ROSE VU FARM, CANTRIL
Agnes Counts Jita 5-8 305C-2X 8443 429
s. Golden Count Pharaoh d. Agnes of Green Acres

SAWIN, H. W. & SON, PRAIRIE LODGE, NORTHWOOD
Honey Creeks Lovely 7-0 305C-2X 9023 364
s. Boulder Bridge Prince Pal d. Honey Creek's Lola
Prairie Lodge Majorette 5-5 305C-2X 8381 385
s. Boulder Bridge Nomad d. Streverling's Balsam
Prairie Lodge Nan 4-1 305C-2X 8629 351
s. Langwater Catamount d. Honey Creek's Lovely

VAN SYOC, H. B., MILO
Van Syocs Peggy 2-6 305C-2X 6667 331
s. Foremost Footprint 10th d. Royal's Peg of Z H

VOGT, RAYMOND H. & SONS, KENOREN FARM, HAVERHILL
Kenoren Farm Pearl 1-11 301C-2X 7152 343
s. Rosebud Farm F Royal d. Echo Eighty Ellen

WING, WALTER & SONS, VALERIA
Wing Acres R Numaid 6-4 292-2X 8235 392
s. Jaebardale Forward's Rocket d. McKenzie Blondie

YODER, JOHN DAYLE, TALL CORN FARM, KALONA
Tall Corn Fairy's Sue 5-4 305-2X 7310 365
s. Gaylord Fairy's Moonlight d. Twelve Acres Sue
Tall Corn Lady Astor 2-7 305-2X 6335 299
s. Foremost Royal Valor 18th d. Margos Lulu
Tall Corn Superb's Goldie 3-3 305-2X 8957 438
s. King Hill King's Superb d. Goldie of Wellman Heights

KANSAS

BERNDT, ALAN A., SIMPSON
Jo Be Jeds Fleta 3-7 305C-2X 8363 434
s. McDonald Farms Steadfast Jed d. Jo-Be Kadi's Brenda

BERTHOLF, W. H., GREEN PASTURES FARM, WICHITA
Bertholfs V R Alpha 4-10 250C-2X 5274 290
s. Walker Farms Viscount d. Bertholf's R. A. Rose

CROSLEY, DALE, HI VI FARM, PRATT
Crosleys Queen Pixie 3-9 305C-2X 9077 438
s. Meadow Lodge King George d. Anita's Pin Up Girl
Hi Vu Media Pet 2-9 305C-2X 7847 413
s. Meadow Lane Prince Paul d. Anita's Pin Up Girl
Hi Vu Media Karmel 2-8 305C-2X 10017 539
s. Meadow Lane Prince Paul d. Crosley's Queen Kaper

ECKMAN, ALBERT W., ECKMAN'S GUERNSEY FARM, BALDWIN
Eckman Frauleins F Frosty 3-5 271C-2X 8210 462
s. Eckman's Florene's Fisherman d. Eckman's Jean's Fraulein

GRABER, C. J., CEE JAY FARMS, NEWTON
Cee Jay's I. Frieda 3-1 305-2X 8184 411
s. Hardman Imperial Actor d. Cee Jay's May
Cee Jay's W Petunia 2-11 365C-2X 10513 538
s. Walmar Heir's Valor d. Cee Jay's Petunia

JOHNSON, HOWARD H., VALKOMNA GUERNSEY FARM, OTTAWA
Valkomna B Jennene 4-0 305C-2X 6264 350
s. St Albans Actor's Beau d. Mable's Jennifer Joan
Valkomna Delight 2-6 293C-2X 5994 328
s. Valkomna Danny Boy d. Valkomna Nona

KANSAS STATE COLLEGE, MANHATTAN
Loraine of Streverling 10-6 287C-2X 7778 431
s. Sunny Valley's MacArthur d. Sequel Delight of Streverling

KISSINGER, HOWARD A., SPRINGDALE GUERNSEY FARM, OTTAWA
Springdale Model Dairymaid 4-0 305C-2X 9428 480
s. Meadow Lodge Climax's Model d. Springdale Damsel's Dot
Springdale Ingle Bessie 3-2 305C-2X 10196 529
s. Cooper's Ingle d. Springdale Blondena

TAYLOR, FAY E., FAY'S GUERNSEY FARM, WELLINGTON
Hillside Dollys Dawn 9-2 267C-2X 7879 425
s. Meadow Lodge Favor d. Buttercup's Lady Dolly
Fays Polly 2-4 276C-2X 6185 315
s. Wey Acres Levity Grandeur d. Fay's Star Gazer's Patty

LOUISIANA

JOHNSON, M. L., CLOVER LEAF GUERNSEY FARM, MONROE
McLain's Western Lass 15-8 254C-2X 7264 268
s. Gaylord's Mercury d. Gaylord's Nora
Coopers I Dalia 4-7 269C-2X 7276 326
s. Cooper's Inrox d. Meadow Lodge Dalia
Challenger Green Acres Popeye 7-8 305C-2X 6105 290
s. Meteor's Carthage Challenger d. Green Acres Lilly
Rancher Hazels Hilda 6-0 341C-2X 10117 507
s. Primrose Venus Rancher d. Sunflower Buoy's Hazel
Kings Sixty One Arky 3-5 278C-2X 7663 362
s. Alfacrest's King's Challenger d. Challenger's Lively Sixty-One

VALLOT, STEPHEN V. & BOURGEOIS, J. M., BYE THE WAYE FARM, VILLE PLATTE
Owendales Chieftains Kay 9-9 287C-2X 4855 250
s. Finchley Manor Chieftain d. Owendale's Kay
Amor Sally 6-11 305C-2X 7623 352
s. Sierra Manor Monarch d. Amor Nancy

MAINE

BRIGGS, H. C. & SON, BRIGEEN FARMS, TURNER
Driftrock Bobs Pearl 7-1 305C-2X 10045 545
s. Tamworth Reveille's Dick d. Bob of Driftrock Farm 4th
Brigeen Bonnie Slogan 5-1 305C-2X 8322 378
s. Walnut Crest Prophet's Slogan d. Brigeen Princess Ronica

COLE, ROBERT W., COLE FARM DAIRY, BIDDEFORD
Grassland Hiwood Moclaire 3-10 305C-2X 8889 342
s. Grassland Hiwood Modern d. Battenkill Claire
Laudholm Vals Fantasy 3-10 305C-2X 8380 381
s. Val's May King of M. H. d. Laudholm Moonlight's Fay
Endean Maronia 2-4 305C-2X 7461 365
s. Endean Valiant Marcellus d. Endean Pattonia

GARDINER, R. H., OAKLANDS FARM, GARDINER
Oaklands Hollyhock 6-10 264C-2X 8104 461
s. Great Elm C. Initiator d. Gayhead's Fair Alice
Oaklands Geraldine 5-1 305C-2X 6837 338
s. Great Elm C. Initiator d. Oaklands Mark's Rose
Oaklands Evening Starlet 3-3 305C-2X 8799 419
s. Great Elm C. Initiator d. Oaklands Netta

MILLAY BROTHERS, MILLAY HOMESTEAD, RICHMOND
Princes Patty of M H 9-1 238-2X 7858 317
s. Rafton's Prince of M. H. d. Progressor's Peggy of M. H.
Vals Pamona of M. H. 5-7 240-2X 6394 295
s. Langwater Valdon d. Prince's Pam of M. H.
Vals June Lass of M H 5-4 288-2X 9128 349
s. Langwater Valdon d. Progressor's Lassie of M. H.
Vals Jane of M.H. 4-2 200-2X 5505 238
s. Langwater Valdon d. Basquaerie Gay Janet
Vals Rita of M H 3-4 244-2X 6016 273
s. Langwater Valdon d. Progressor's Carrie of M. H.

ROEHRIG, PAUL & CATHERINE R., CAPHIR FARM, WESTBROOK
Caphir Farm Honors Rose 5-1 289C-2X 8661 431
s. Langwater High Honor d. Rosalie of Caphir Farm
Caphir Farm Frans Fern 4-10 365-2X 7245 369
s. Langwater Gold Dawn d. Caphir Farm Francesca

VAUGHAN, WILLIAM L., ELM HILL FARM, HALLOWELL
Webotuck Valtess 8-3 229C-2X 7134 336
s. Grassland Valle Electron d. Webotuck Lady Tess
Elm Hill Molly 4-10 305-2X 7198 313
s. Webotuck Majesty d. Electron's Viola
Elm Hill Nary 3-8 305-2X 9451 444
s. Webotuck Majesty d. Webotuck Val Faith

WALKER, CLIFTON N., HOMEFIELDS, WISCASSET
Homefields A Eaglet 4-11 305C-2X 11172 519
s. Golden Eagle Sensation d. Homefields M. Beautie

MARYLAND

BALDERSTON, LLOYD, III, COLORA FARM, COLORA
Knights Clare Ace 7-3 348C-2X 13625 672
s. R. F.'s Highlander's Knight d. Clare-Ace

Robs K Daffodil	4-0	365-2X	13432	669
s. Stately Rob		d. Knight's Daffodil		
Lucky Bud Ace	3-11	365-2X	14054	773
s. Sherwood Forest Model Lucky		d. Bud Ace		
Knights Pet Dona	6-4	340C-2X	10366	519
s. R. F.'s Highlander's Knight		d. Star's Pet Emma		
Beatrice Ann	6-2	310C-2X	9606	462
s. Antietam Knight		d. Peter's Lucky Beatrice		
Salberta Ann	3-4	354C-2X	11385	554
s. Antietam Knight		d. Stately Roberta		
A Lucky Roberta	3-2	321C-2X	10839	540
s. Antietam Knight		d. Lucky Roberta		
Lustrous Cora Ann	2-5	365C-2X	11391	596
s. Antietam Knight		d. Lustrous Cora		
BURLING, EDWARD, JR., RICH NECK MANOR FARM, CLAIBORNE				
Knightongale Maxim Patience	9-4	305-2X	10253	556
s. Quail Roost Bright Maxim		d. Knightongale Foremost Princess		
Gardenville Autocrats Lillian	9-10	305-2X	9506	452
s. Coronation Autocrat		d. Rockingham Ultra Lil		
Rich Neck C Flicka	2-1	305C-2X	8926	391
s. Lazy River Lord Claiborne		d. Mt. Ararat Exulted Hera		
CALLAHAN, PHILIP, QUEEN ANNE				
Mulberry Hill Prince Pride	2-5	192-2X	4302	216
s. Mulberry Hill Prince		d. Mulberry Hill Pl. Pride		
CARROLL, P. A., DOUGHOREGAN MANOR, ELLICOTT CITY				
Manor Genevieve	8-9	301C-2X	10684	493
s. Gay Boy's Governor of Fulton		d. Manor Valencia		
Manor Prelude	7-1	305C-2X	10258	481
s. Brooklandwood Prediction		d. Manor Thrush		
Manor Velvet	5-8	291C-2X	11450	487
s. Marshallvale Valor		d. Manor Granny		
Manor Tri Angela	4-2	305C-2X	9792	446
s. Manor Triumph		d. Manor Angela		
Manor Tri Sharon	4-0	298C-2X	6281	267
s. Manor Triumph		d. Manor Sharon		
Manor Hester	3-3	276C-2X	7450	323
s. Coldspring's Noble's Hermes		d. Manor Sukie		
Manor Indigo	2-7	305-2X	6608	372
s. McDonald Farms Inheritor		d. Manor Arbutus		
Manor Ilene	2-4	305C-2X	9789	493
s. McDonald Farms Inheritor		d. Manor Vesper		
Manor Tri Doris	2-0	305C-2X	7233	339
s. Manor Triumph		d. Manor Doris		
Manor Lucky Sara	2-0	305C-2X	7526	380
s. Sherwood Forest Model Lucky		d. Manor Sara		
Manor Just Westie	1-11	302C-2X	6943	415
s. McDonald Farms Justification		d. Manor Westie		
CECIL, H. M. & J. M., LANGHURST FARM, SUDLERSVILLE				
Langhurst Coronation Cleo	3-4	365C-2X	10002	488
s. Wilgorlan Coronation Cavalier		d. Rex's Capricious of Mt. Ararat		
CLARK, MARVIN, CENTREVILLE				
Mulberry Hill Marcella M.	2-5	202-2X	3380	157
s. Bournedale Prince Marty		d. Hi Holly Marcella		
CLOVERLAND FARMS DAIRY, PHOENIX				
Foxburgs Knights Linley	7-4	305C-2X	12140	589
s. Pine Manor King's Knight		d. Foxburg's C. Africander's Vera		
Cloverland F Bee	3-10	301C-2X	8238	347
s. Pharos Indenture's Frosty		d. Cloverland K. Rosalea		
Cloverland Farms S Bloom	2-5	305C-2X	7309	358
s. Cloverland Steadfast		d. Foxburg's Cheer's Blossom		
COHEY, ALLEN H., CHESTERTOWN				
Namreg Freidas Fanchon	7-8	305C-2X	8608	504
s. McDonald Farms Hayward		d. Channel Point Freida		
Rodneys Fanny of Double Hitch	6-4	236-2X	5575	259
s. Blakeford Rodney		d. Blackbeard's Fawn		
Rose Maids Winnie	5-2	281C-2X	8143	426
s. Little Brook's Prince		d. Duke's Rose Maiden		
COOK, E. R. & SON, EDICK FARM, KENNEDYVILLE				
Lazy River Aces Alicia	3-9	299C-2X	7413	341
s. Franchester Levity Ace		d. Lazy River Alice		
DOWNEY, FRED C., WOODSIDE HALL FARMS, WILLIAMSPORT				
Woodside Hall Just Marigold	7-8	305C-2X	12036	565
s. Woodside Hall Justice		d. Bonnibel of Fairland		
Woodside Hall Notion	5-10	365C-2X	10395	521
s. McDonald Farms Instance		d. Woodside Hall Idea		
Woodside Hall Ne Stella	2-7	305C-2X	7589	324
s. McDonald Farms S. Newsboy		d. Woodside Hall Kind Faithful		
ENGLAND, CHARLES P., GUERNLAND FARM, RISING SUN				
Guernland G Isabelle	5-5	305C-2X	7421	449
s. Blossom's Bright Gleaner		d. Peerless Isabelle		
Guernland V Beatrice	4-2	305C-2X	9876	482
s. Langwater Victory		d. Guernland C. Beatrice		
Guernland E Queen	2-5	305C-2X	6994	345
s. Hominy Hill Emory		d. Guernland Nora		
Guernland Arleen	1-11	305C-2X	6378	356
s. McDonald Farms Inheritor		d. Guernland Ardus		
Guernland E. Mary	1-11	212-2X	3164	209
s. Hominy Hill Emory		d. Guernland Mary Ann		
ENGLAND, EUGENE E., NORTH EAST				
Bright Lads Beauty	4-8	274C-2X	7399	353
s. Proson's Bright Lad		d. Cavalier King's Gem		
Bright Lads Prim	4-0	303C-2X	10101	493
s. Proson's Bright Lad		d. Beauty's Royal Pansy		
EVERETT, EARLE J. & SONS, DOGWOOD FARM, CHURCH HILL				
Roseann of Hickory Ridge	9-11	294C-2X	7554	315
s. Fairview's Border Bandit		d. Rose King's Patsie Nan		
Leeholme Anise	6-7	305C-2X	10389	474
s. Green Acres Master Baron		d. Lilac of Leeholme		
Pioneer Point Jeanie	5-1	305C-2X	10130	458
s. Ferdinand of Pioneer Point		d. Pioneer Point Jean		
Campers Golden Graceful	5-9	258C-2X	7549	316
s. Anthony's Ambition		d. Golden's Graceful		
Maywood C Sylvania	2-3	365-2X	9442	414
s. Langwater Cambra		d. Maywood Sylvia Jean		
Dogwood Brightness	2-0	305C-2X	6536	282
s. Churn Creek's Noble Royal		d. Chenar's Fashion		
FRAZER, JAMES STANLEY, BEAUFORT FARM, EARLEVILLE				
Beaufort Cora	4-4	288C-2X	9203	407
s. Beaufort Prediction		d. Beaufort Kore		
Beaufort Saphire	4-2	283C-2X	7149	308
s. Beaufort Prediction		d. Beaufort Amber		
GROLLMAN, ALVIN, STEVENSVILLE				
Mulberry Hill Marie	2-0	197-2X	4763	205
s. Mulberry Hill Gold Planet		d. Mulberry Hill Marty's Marie		
HALL, HORACE G., RISING SUN				
Maple Lane Donna Cherub	11-3	189-2X	4546	197
s. Codorus Cherub		d. Maple Lane Aurora M.		
JOHNSON, MARY, CEDARTOWN FARM, SNOW HILL				
Cedartown F Lute	6-5	303C-2X	5418	298
s. Moughon Double Faithful		d. Lute of Cedartown Farm		
JONES, RONALD B., CLEAR VIEW FARM, WHITE HALL				
Brightwood Althea	5-1	296-2X	8288	400
s. Churn Creek's Country Owen		d. Brightwood Lissie		
Brightwood Chickadee	3-10	283-2X	7313	319
s. Churn Creek's Country Owen		d. Brightwood Cathie		
Brightwood Connie	5-2	305-2X	8455	408
s. Churn Creek's Country Owen		d. Brightwood Bertie		
Brightwood Daffodil	3-1	284-2X	5900	268
s. Churn Creek's Country Owen		d. Brightwood Donna		
Brightwood Dorinda	6-1	305-2X	7496	349
s. Spar Hill Gardenia's Duke		d. Brightwood Linda		
Brightwood Doris	4-4	290-2X	7683	389
s. Churn Creek's Country Owen		d. Brightwood Della		
Brightwood Dotty May	3-3	301-2X	7102	342
s. Churn Creek's Country Owen		d. Brightwood Delinda		
Brightwood Lana	4-1	305-2X	8745	381
s. Churn Creek's Country Owen		d. Brightwood Libby		
Brightwood Marymaid	3-2	303-2X	6239	326
s. Hominy Hill Emory		d. Brightwood Minnie		
Clear View Libbys Lucy	2-2	305-2X	8265	356
s. Blakeford Alert		d. Brightwood Libby		
Sycamore Millicent Tricot	2-10	305-2X	7953	400
s. Midview Royal's Count		d. Sycamore Gem		
KENNEDY, GRAFTON S., HARMONY HILLS, HAVRE DE GRACE				
Christine of Harmony Hills	7-1	216-2X	6288	324
s. Alert's Dazzler of Mt. Ararat		d. Noel of Ann's Acres		
Daisybet of Ann's Acres	13-1	263-2X	5511	268
s. Fox Dean's Golden Prince		d. Edgewood Betsy		
Golden Farewell of Ann's Acres	8-1	264-2X	5991	323
s. Alert's Dazzler of Mt. Ararat		d. Golden Delight of Ann's Acres		
Harmony Hills Cid's Marigold	3-5	184-2X	2761	143
s. Florham Cid of Harmony Hills		d. Mechling's Maxim Mary 2d		
Harmony Hills Dazzler's Actress	4-10	212-2X	6221	289
s. Alert's Dazzler of Mt. Ararat		d. Lady's Choice of Ann's Acres		
Harmony Hills Major's Milly	3-7	260-2X	5366	341
s. Haven Hill Drum Major		d. Rebecca of Ann's Acres		
Il Duce's Harmony Hills Fleur	4-1	305-2X	6876	398
s. Rosewald Il Duce Supreme		d. Daisybet of Ann's Acres		
Il Duce's Harmony Hills Inez	5-11	305-2X	7054	425
s. Rosewald Il Duce Supreme		d. Dawn's Irene of Myers Farms		
Il Duce's Susan of Ann's Acres	9-10	305-2X	7888	420
s. Rosewald Il Duce Supreme		d. Lady Belle of Ann's Acres		
Major Harmony Hills Annette	2-8	275-2X	6696	422
s. Haven Hill Drum Major		d. Dazzler's Ann of Harmony Hills		
Noel of Ann's Acres	9-1	218-2X	4334	226
s. Rosewald Il Duce Supreme		d. Golden Gladness of Ann's Acres		
Supreme Hope of Harmony Hills	7-8	255-2X	4411	230
s. Rosewald Il Duce Supreme		d. Brighthope of Ann's Acres		
MARYLAND, UNIVERSITY OF, COLLEGE PARK				
Enterprise Judy Princess	6-3	305C-2X	7343	356
s. Moughon Faithful Prince		d. Peter's Judy of Enterprise		
Solitudes Jessica	6-8	275C-2X	5264	265
s. Solitudes Seaman First Class		d. Hominy Hill Orator's Galore		
Enterprise Jacola Content	4-6	305-2X	6544	371
s. Erinton Loyal Prince		d. Bloomfield Jacola		
Kennersley Patricia Ann	3-8	305C-2X	8416	337
s. Erinton Patrick		d. Ratcliffe Manor Patricia		
U of Md. Emory Fawn	3-7	305C-2X	6244	310
s. Hominy Hill Emory		d. U of Md. Patrick's Pamona		
PLANSOEN, LOUIS M., MULBERRY HILL FARM, EASTON				
Mulberry Hill Pr. Marcella	3-10	352C-2X	8889	432
s. Bournedale Charming Prince		d. Hi Holly Marcella		
Ideals Beacons Lulu	5-0	365C-2X	15322	641
s. Ideal's Beacon		d. Welcome Lane's Lulu		
RATHELL, CHARLES, DOLVIN FARM, WYE MILLS				
Dolvins Margold	7-10	305-2X	9485	412
s. Queen's King of Green Acres		d. Chief's Margold		
RICHARDSON, LLOYD N. & GENEVA D., CEDAR SPRINGS FARM, BEL AIR				
Rycklaver Snowball	9-10	305C-2X	11337	584
s. Fairlawn Golden Maxim		d. Rycklaver Sunbeam		
Cedar Springs Challenger Foxy	2-6	305-2X	7593	357
s. Coldspring's B. R. Challenger		d. Cedar Springs Country Foxglove		
Cedar Springs Challenger Mamie	2-3	292C-2X	7716	403
s. Coldspring's B. R. Challenger		d. Cedar Springs Hardwick's Marie		
ROCKWELL, HORACE, JR., ELKTON				
Harmony Hills Duchess Ann	5-11	180-2X	6295	315
s. Alert's Dazzler of Mt. Ararat		d. Ladybird of Ann's Acres		
SCHNEBLY, SETH K., CROWN STONE FARM, CLEAR SPRING				
Twin Spruce Marie	4-1	272C-2X	6613	313
s. Coldspring's B. R. Monogram		d. Brownlie Royal Lassie		
SHORTALL, IRA A., CHESTNUT RIDGE, CORDOVA				
Chestnut's Yeoman Actress	3-4	216-2X	5533	261
s. Strongheart's Yeoman		d. Chestnut Snowflake		
SMITH, JENNINGS & SON, SLAUGHTERTON FARM, SUDLERSVILLE				
Slaughterton Judys Levity	3-3	305C-2X	7891	364
s. Wilgorlan Coronation Cavalier		d. Hanover Hill J. Judy		
Slaughertons Kings Melba	2-1	305C-2X	7140	381
s. Ideal's Charm King		d. Slaughterton's Annabelle Lee		
WAYSON, WALTER L., GOLDEN RANGE FARM, DAVIDSONVILLE				
Golden Range Levity Frances	2-4	305C-2X	7268	356
s. Langvalley Levity Count		d. Golden Range Flattery		
WEBSTER, WILLIAM & CLOSE, STEVENSON W., COOL BRANCH FARM, ABERDEEN				
Mt Ararat Royal Gail	7-2	305C-2X	9997	464
s. Mt Ararat Royal Valor		d. Alert's Delilah of Mt. Ararat		
Mt Ararat Royal Humoresque	6-2	305C-2X	9991	488
s. Mt Ararat Royal Valor		d. Fancier's Elise of Mt. Ararat		

Cornelia of Cool Branch Farm	4-3	271C-2X	7796	383
s. Elmstead Faith's Foremost		d. Elmstead Dolly's F.D. Gray		
Locust Grove P Becky	3-5	305C-2X	7820	331
s. Argilla Philosopher		d. Locust Grove Heda		
Locust Grove Merits Dolly	2-5	305C-2X	7924	350
s. Fairlawn Actor's Merit		d. Bright Lad's Yeoman's Dolly		
Cool Branch Free Angel	3-4	296C-2X	9060	427
s. Strongheart's Conqueror		d. Greenacres Cascade		
Cool Branch Handy Bambi	2-6	305C-2X	8744	353
s. Mt Ararat Hannibal		d. Greenacres K. Countess		
Cool Branch Pauls Beulah	2-3	298C-2X	7571	357
s. Pine Grove Peggy's Paul		d. Dairylou Southland Jacqueline		
Cool Branch Eager Beverly	2-2	277C-2X	5503	217
s. Cool Branch Woolsey		d. Mt. Ararat Royal Heidi		

WORTHINGTON, J. EARLE, HAVRE DE GRACE

Major's Mable of Harmony Hills	5-2	218-2X	7090	366
s. Haven Hill Drum Major		d. Dazzler's May of Harmony Hills		

MASSACHUSETTS

APPLETON, FRANCIS R., JR., APPLETON FARMS, IPSWICH

Appleton Farms Sweet	8-6	305C-2X	10462	436
s. Flying Horse Royal Colonel		d. Appleton Farms Sweetness		
Appleton Farms Dolly Dear	8-3	305C-2X	8046	419
s. Flying Horse Royal Colonel		d. Appleton Farms Dolly Dimple		
Appleton Farms Hilarity	6-11	275C-2X	7152	301
s. Flying Horse Royal Colonel		d. Appleton Farms Happy		
Appleton Farms Emma	5-0	305C-2X	9737	496
s. Elmwood Farms Leader's Knight		d. Appleton Farms Emerald		
Mistydale Aria Dawn	3-3	305C-2X	7095	340
s. Howland General's Faithful		d. Great Spring Orchid		
Appleton Farms Ferd Nadine	2-5	223-2X	4386	211
s. Elmwood's Peerless Ferdinand		d. Appleton Farms Nadine		

BLACK, S. BRUCE, TWIN VALLEY FARM, PEPPERELL

Twin Valley Lairds Ruby	8-0	294C-2X	7993	382
s. Twin Valley Laird		d. Twin Valley Levity Topaz		
Twin Valley Lairds Martha	7-11	305C-2X	7508	363
s. Twin Valley Laird		d. Twin Valley Levity Minuet		
Twin Valley Theodora	4-10	305C-2X	8270	351
s. Rosewald Conqueror		d. Twin Valley Partner's Topsy		
Twin Valley Princes Gladness	2-3	305C-2X	8565	418
s. Forges Primrose Prince		d. Aldrich Farm Golden Glow		

CAIN, JOHN E. COMPANY, ALFALFA FARM, TOPSFIELD

Alfalfa Farm Kings St Pat	3-7	305-2X	7787	362
s. Alfalfa Farm King of The Hills		d. Lincoln St. Pat		
Alfalfa Farm Nan	2-6	305C-2X	8140	379
s. Wethersfield Valentine		d. Alfalfa Farm Nanette		
Alfalfa Farm K Melody	2-5	305C-2X	8111	356
s. Knockfierna's S. Apprentice		d. Knockfierna's D. Melody		
Alfalfa Farm Faithful	2-3	305-2X	6536	311
s. Wethersfield Valentine		d. Faith of Alfalfa Farm		

FOWLES, ELWYN M., SUNNYDELL FARM, SOUTHAMPTON

Sunnydell Cherubs Adaline	3-1	305C-2X	6545	374
s. Lynbrook Anita 2d's Cherub		d. Sunnydell Cynthia		

GIBSON, GEORGE F., SPRUCE HILL FARM, GREAT BARRINGTON

Spruce Hill Madam	10-1	249-2X	6530	321
s. Watchful Boy		d. Betty of Spruce Hill Farm		
Spruce Hill Mamie	4-5	254-2X	6723	280
s. Spruce Hill Charm		d. Betty of Spruce Hill Farm		

GLESSNER, JOHN J., ARGILLA FARM, IPSWICH

Saracen Halleys Joy	3-2	305C-2X	9838	453
s. Langwater Halley		d. Green Meads Dame Josie		

HALLOWELL, WILLIAM L., FROGBROOK FARM, LENOX

Frogbrook Aster	4-2	305C-2X	9549	528
s. Greenway Lochinvar		d. Biscoe Lira Lenfestey		

HATHEWAY STEANE CORPORATION, THE, CORONA FARM, SOUTHWICK

Coronas Annabella	6-9	305C-2X	8979	501
s. Corona Butterfat Challenger		d. Lone Maple Butterfat Sally Ann		
Coronas Primes Dottie	2-1	305C-2X	5727	335
s. Two Brooks King's Prime		d. Corona's Alert Moccasin		

HOOD, H. P. & SONS, CHERRY HILL FARM, BEVERLY

Hoods Cherry Hill I.S.K. Maet	2-5	212-2X	5114	227
s. Ideal's Senator King		d. Cherry Hill Lady Marietta		
Roughwood I. Claudette	4-10	209-2X	5890	305
s. Roughwood Invasion		d. Roughwood King's Annette		

KENDALL, H. P., MOOSE HILL FARM, SHARON

Secrets Nosegay	12-5	305-2X	9013	375
s. Green Meads Proud Secret		d. Silver Forest Juno		
Secrets Lady Luck	10-6	305C-2X	8763	436
s. Green Meads Proud Secret		d. Monarch's Sunflower		
Moose Hill Ona	7-8	295C-2X	9097	424
s. Chedco Munroe		d. Frankland Alexia		
M H Aces Gezelia	4-5	305C-2X	7629	425
s. Langvalley Levity Ace		d. Frankland Gezelia		
M H Aces Juno	3-9	272C-2X	7708	400
s. Langvalley Levity Ace		d. Secret's Nosegay		

KING, LEWIS E., DREAMLAND FARM, NEW BRAINTREE

Elmstead Faiths Salena	5-7	295C-2X	8388	389
s. Elmstead Faith's Foremost		d. Foremost's Salena		
Elmstead Pilgrims D Gray	2-1	305C-2X	6995	325
s. Langwater Pilgrim		d. Elmstead Foremost D. Gray		
Elmstead Pilgrims Dolly Sal	2-4	226-2X	4614	196
s. Langwater Pilgrim		d. Elmstead Dolly F. P. Sal		
Elmstead Pilgrims Sadie	2-1	195-2X	2812	115
s. Langwater Pilgrim		d. Elmstead F. Dolly Sadie		

MAINSTONE FARM TRUST, WAYLAND

Mainstone N Mermaid	3-8	305C-3X	9644	525
s. McDonald Farms Steadfast Nebo		d. Ketchen's Educator's Sea Maid		
Mainstone Countess Tina	3-0	305-2X	6616	303
s. Green Meads Win-King		d. Holly Farm Tina		
Mainstone N Reply	3-6	305C-3X	10648	423
s. McDonald Farms Steadfast Nebo		d. Sunnydale Reply		
Mainstone Lofty Dualalice	2-3	305-2X	5782	271
s. Mainstone Brilliant Noble		d. Mainstone Mt. Anemone		
Mainstone Countess Hope	2-7	261C-2X	4300	179
s. Green Meads Win-King		d. Mainstone Pedro's Princess		
Mainstone Countess Mandy	2-3	305C-2X	6062	250
s. Green Meads Win-King		d. Sunnydale Reply		

McGREGOR, F. JEANNETTE, OLDFIELDS FARM, SHERBORN

Oldfields Caesar Rose Duchess	5-3	273C-2X	9680	424
s. Rosewald Il Duce Caesar		d. Silverwood Rose Mary		
Oldfields Slogan Bobalink	2-4	305C-2X	8069	387
s. Walnut Crest Prophet's Slogan		d. Boberna		

MUDGETT, VERNON D., DEERSHORN FARM, STERLING JUNCTION

Deershorn Honora	4-7	291C-2X	10817	562
s. Caumsett Deershorn		d. Deershorn Philosopher's Hope		
Deershorn Faiths Clare	2-7	365-2X	13456	746
s. Deershorn Faith's Foremost		d. Deershorn Desire		

OLANYK BROTHERS, DRY BROOK FARM, SUNDERLAND

Antietam His Carolyn	5-5	305-2X	8324	460
s. Antietam Leader		d. Antietam Royal Collotta		
Dry Brook Gem	2-5	305C-2X	7182	329
s. Antietam His Sunny		d. Antietam Peerless Gem		

TILTON, RICHARD C., WINDEMERE FARM, EAST TAUNTON

Walnut Grove Rain Drop	7-3	264C-2X	11367	518
s. Lane Farm Majesty		d. Misty Cloud of Walnut Grove		
Adell Farm Betsys Belle	2-3	305C-2X	7572	374
s. McDonald Farms Impressive		d. Biscoe Betsy Lenfestey		

WARBURTON, BARCLAY H., III, SARACEN FARM, IPSWICH

Groton House Caesars Daisy	7-8	305C-2X	12826	604
s. Argilla Caesar		d. Forges Daphne		
Saracen Petersons Astral	3-7	305C-2X	9568	551
s. Forges Peterson		d. Lynbrook Fame's Aasta		
Saracen Graceful	2-10	305C-2X	9270	456
s. Caumsett Stimulus		d. Rycklaver Grace		
Ideals Rose Kings Anna	3-5	305C-2X	9814	531
s. Fairlawn Actor's Rose King		d. Welcome Lane's Anna May		

WINTHROP, FREDERIC, GROTON HOUSE FARM, IPSWICH

Groton House Caesars May	8-6	218-2X	5123	254
s. Argilla Caesar		d. Maybelle of Bridgmont		

YOUNG, HAROLD L., COLDBROOK FARM, HOLDEN

Greenway Buttermaid	6-8	245-2X	5738	272
s. Charlescote Peter Pan		d. Greenway County Buttergirl		
Whitbred Majestic Melbarose	3-10	251-2X	6981	354
s. Eastleigh Kansaw		d. Nashoba Butterfat Bearose		

MICHIGAN

BRADFORD, R. D., BRADFORD'S DAIRY FARM, ALMA

Bradfords Essie T	9-4	301-2X	9201	458
s. Cesor Beauty Maxim		d. Bradford's Tillie		

COLBY, HOWARD H., COLBY DALE FARMS, ROMEO

Colbys El Madaline	2-1	305-2X	6862	385
s. McDonald Farms Fore El Toro		d. Langmeadow Madaline		

COOLEY BROTHERS, WILLOWBROOK FARMS, HUDSON

Willowbrook J. Azure	4-0	285-2X	5301	305
s. Cesor Penwyn's Jacques		d. Shierwood Azure		
Willowbrook K Irma	3-0	305-2X	4598	217
s. Cesor Inheritance Knight		d. Willowbrook Crown Iris		

COUZENS, MARGARET A., WABEEK FARMS, PONTIAC

Wabeek Pre Phyllis	3-1	305C-2X	11517	507
s. Wabeek's Prediction		d. Wabeek's Marie		
St Albans Glamour A Rexina	3-1	305-2X	8085	424
s. McDonald Farms Glamour		d. St. Albans Actor's Rexella		
Dunwalke R Gloria	2-8	305C-2X	8674	407
s. Hominy Hill Rex		d. Delwake Gabriel's Girlie		

CROSSMAN, D. SHELDON, IONIA

Northmeade Helios' Flossie	2-8	268-2X	6267	309
s. Northmeade Helios		d. Northmeade Corsair's Joyous		
Northmeade Helios' Millie	2-6	286-2X	6502	332
s. Northmeade Helios		d. Northmeade Queen Molly		

DANCER, H. M., COWHAM FARM, JACKSON

Lyrene C Roselle	3-4	295C-2X	8915	463
s. Lyrene Comrade		d. Meadow-Gold Rosemary		

DUNNING, LEON O., POLLY ACRES, DELTON

Polly Acres Valeria	4-3	305C-2X	7604	367
s. Rosemont C Hi Boy		d. Vanity's Lady of Villarus		
Polly Acres Hita	4-5	291C-2X	9971	441
s. Rosemont C Hi Boy		d. Blossomland Rita		

ENGELHARDT, ALFRED G., GRAM O' LAND FARM, ARMADA

Gramo Land Camilla	5-1	276C-2X	9310	397
s. El-Te-Kon's Juno's Improver		d. Her-Mil's Florine		
Gramo Land Patsy B	3-2	278C-2X	8143	363
s. Gramo'land Country Boy		d. Gramo'land Pixie		
Gramo Land Mugsy B	3-1	217C-2X	6019	246
s. Gramo 'land Country Boy		d. Gramo 'land Magnolia		

FERGUSON, CHARLES D., FERGUS-LEA FARM, ALMONT

Modena of Fergus Lea	3-9	289C-2X	6900	338
s. Eth-Mead Glory's Pharaoh		d. Beverly's Coronation Model		
Treva of Fergus Lea	3-6	305-2X	9554	447
s. Eth-Mead Glory's Pharaoh		d. Trixie of Fergus-Lea		
Pandora B of Fergus Lea	3-3	305C-2X	8840	445
s. Banner of Meadow Brook		d. Pamela of Fergus-Lea		
Patty Ann of Fergus Lea	2-7	305C-2X	7302	319
s. Banner of Meadow Brook		d. Patsy Jane of Fergus-Lea		

FICKIES, ROY F. & LYNN, OVILEA FARM, OVID

Ovilea Louise	9-9	305C-2X	8959	334
s. Starr Farm Victorian		d. Ovilea Lady Lou		
Ovilea Monarchs Verona	6-3	305C-2X	6784	325
s. Monopoly's Monarch		d. Ovilea Venus		
Ovilea Monarchs Iris	5-9	265-2X	6886	283
s. Monopoly's Monarch		d. Alexander's Iris		

FRAHM, ELMER F., ELMWOOD FARM, FRANKENMUTH

Sunny Side Ena	4-8	305C-2X	8106	349
s. Meadow Gold R. Warrior		d. Sunny Side Enoma		
Elmwoods Princes Sue	4-3	305C-2X	8034	398
s. Lyrene May's Prince		d. Suellen of Her-Mil Farms		

FROST, WILLARD, FROSTLAND FARM, FULTON

Thelma of Hickory Shores	7-2	295-2X	5473	271
s. McDonald Farms Lucy's King		d. Shawnee Springs Lyric		
Niomi Girl	3-1	245C-2X	4557	232
s. Meadow Lane Ideal		d. Niomi's Girl of Beech Hill		

GLASSMAN, BEN, NEW BUFFALO

Northmeade Queen Gayle	5-9	257-2X	7640	374
s. Northmeade Midnight		d. Northmeade Rose King's Rosetud		

GORSKE, JULIUS & HOWELL, ROSS, THREE OAKS
Northmeade Lady Alice 4-10 201-2X 4426 206
s. Green Meads Corsair d. Northmeade Peerless Joyce
HARTWAY, ERNEST J. & SON, LENOX
Hartways Glory Elaine 9-0 305-2X 9731 396
s. Forest of Windymere d. Beau Glory
Hartways Topsy Beatrice 7-8 305-2X 9281 383
s. Cesor Maxim's Doran d. Haven Hills Topsy 3d
Hartways Janice Minnie 4-3 297C-2X 7765 380
s. Hartways Forest Prince d. Hartway's Bernice Janice
Hartways Nancy Barbara 3-10 277C-2X 8526 477
s. Hartway's Prince King d. Hartway's Nickel Plate Nancy
Hartways C Queen Melody 3-4 305-2X 6705 374
s. Hartway's Prince King d. Hartway's Claudette Queen
HEALEY, EDWARD F., RIVERBROOK FARM, NILES
Riverbrook Faith 2-3 305C-2X 9092 399
s. Caumsett Tackle d. Riverbrook Royal Faithfull
HETZNER, HENRY & SONS, SAGINAW
Morninglory Dolly 7-9 305C-2X 12477 531
s. Duane of Meadow Brook d. Longacres Nelie
Morninglory Frances 3-9 305C-2X 9695 498
s. Langmeadow Master d. Morninglory Marge
HOBAN, ALLEN E., HOBANHEIM, DECATUR
Hobanheim January Elsie 4-7 305C-2X 8899 488
s. Hobanheim Independent Dene d. Hobanheim Miss January
HOLBROOK, DONALD E., ROLLING ACRES FARM, CLARE
Rolling Acres Phils Ladina 3-11 254C-2X 6960 292
s. Woodacres Philosopher d. Rolling Acres Lydabell
HUDSON BROTHERS, MEADOW LANE FARM, BERRIEN CENTER
Meadow Lane Velma 2-4 346C-2X 10019 570
s. Mulhocaway Rosenkavalier d. Meadow Lane Valentine
JOHNSON, RALPH L., TWIN ROCKS FARM, CONSTANTINE
Twin Rocks Lady Jane 7-0 305C-2X 8446 424
s. Mulhocaway Butterfat Holaddy d. Twin Rocks Mars' Jennie
Twin Rocks Jupiters Judith 4-3 239C-2X 7730 314
s. Twin Rocks Lad's Jupiter d. Twin Rocks H. Judith
Twin Rocks Jupiters Jean 3-4 247C-2X 6304 310
s. Twin Rocks Lad's Jupiter d. Twin Rocks Lady Jane
Twin Rocks Jupiters Ellen 2-4 305C-2X 8578 396
s. Twin Rocks Lad's Jupiter d. Twin Rocks Lady Belle
Twin Rocks S Junerose 2-3 296C-2X 8456 443
s. West Wind S. Paul d. Twin Rocks Lady June
LAMBERT, LEO, MAPLE TERRACE FARM, NEW BUFFALO
Aristocrats Bright Star 4-2 305C-2X 7357 354
s. Silver Hill's Aristocrat d. Jane's Fair Lady
LOCKE, R. F., LOCKSHORE FARM, HICKORY CORNERS
Lockshore Sundance 9-8 279-2X 7694 346
s. Lockshore Croixland d. Lockshore Chamberlain's Pan
Lockshore Pre Wendy 3-2 292C-2X 7557 335
s. McDonald Farms Pre Oman d. Lockshore Jarrett's Wendy
Lockshore Pre Valencia 2-6 305C-2X 8355 423
s. McDonald Farms Pre Oman d. Lockshore C. Valencia
McCULLOUGH, JACK D., PREMIER FARMS, ROCHESTER
Premier N Nola 5-8 305C-2X 9149 478
s. Great Oaks K. Neptune d. Premier M. Nelly
Premier R Fluff 4-11 305C-2X 10242 482
s. Hominy Hill Rambler d. Premier M. Folly
Premier S Fairest 2-2 305C-2X 8339 419
s. Maggie's Sheik of Meadow Brook d. Illustrator's Fable
MICHIGAN STATE UNIVERSITY--W. K. KELLOGG FARM, HICKORY CORNERS
Kellogg Boris Bertha 4-2 262-2X 9862 435
s. Cesor Pontiff's Boris d. Kellogg Maxim's Bertha
MODDERMAN, HENRY A., RIVER DALE FARM, MARNE
River Dale Alvina 3-10 305C-2X 6374 311
s. Cesor Mur Max Allan d. River Dale Vidette
River Dale Rosa 4-9 293C-2X 6716 326
s. Lyrene Roger d. River Dale Agnes
River Dale Golden Violet 2-10 305C-2X 7730 352
s. Lyrene Golden Maxim d. River Dale Vidette
MYERS, C. FAYE, KNOLLNOOK FARM, GRAND BLANC
Knollnook Lutes Viola 8-2 253C-2X 8184 359
s. Chedco Guardsman d. Knollnook Dolly Anna
OWENS, FAY, MR. & MRS., MARSHALL
Marguerites Merry Maid 5-1 305C-2X 6822 335
s. Lockshore Aphrodite's King d. Fay's Marguerite
Owens Louisa 2-10 305C-2X 8224 381
s. Lockshore Louise's Duke d. Fay's Judy
Owens Princess Merry 2-2 305C-2X 7918 363
s. Lockshore Louise's Duke d. Grace's Lady Aster
Owens Lady June 2-2 305C-2X 9457 391
s. Lockshore Louise's Duke d. Zelta's Lady Astor
Owens Thelma 2-1 305C-2X 7646 357
s. Lockshore Louise's Duke d. Gloria Buttercup Marvel
SCHWASS, CARL A. & SON, SPRINGDALE FARMS, SCOTTVILLE
Springdale Pats Diana 2-0 305C-2X 6992 321
s. Springdale Myrtle's Pat d. Springdale Senator's Dixie
COUSINS, LLOYD C., HOPEDALE FARMS, GRAND BLANC
Angela of Hopedale 6-3 305C-2X 8938 349
s. Cewald's Commodore d. Bebe Fauna of Lone Fir
Marge of Hopedale 5-9 305C-2X 9369 468
s. Cewald's Commodore d. Flo of Hopedale
SHOOK, HAROLD, MAYLEE MANOR, QUINCY
Judys Patty 6-11 305C-2X 9131 423
s. Cesor General's Supreme d. Lilly's Judy
Maylee Manor Prize Polka 4-1 305C-2X 9656 408
s. Franchester Fair Play d. Maylee Manor King's Prize
Sprout Dale Beatrice 2-5 297C-2X 5571 283
s. Maylee Manor Grand Prize d. Donald's Becky
Maylee Manor Playtime 2-4 305C-2X 8348 375
s. Franchester Fair Play d. Maylee Manor Jean
SHUE, S. & PLAGENS, J. C., EAST VIEW FARM, MEMPHIS
Averys Corliss of East View 7-11 305C-2X 10622 457
s. Klondike Paragon Avery d. Viscount's Caroline of East View
SMITH, J. ROY & ELTON R., MED O BLOOM FARM, CALEDONIA
Rosemont C Irene 7-6 305C-2X 11189 581
s. Carlo of Hickory Grove d. Rosemont U Irene
Springrove Ultras Betty 4-6 305-2X 11553 529
s. Cesor Mercury's Ultra d. Springrove Louise's Dinah
Med O Bloom J Irene 4-2 305C-2X 11435 588
s. Sunny Side Jerry d. Rosemont C Irene
Med O Bloom W Rosalie 4-1 296C-2X 9661 508
s. Meadow-Gold R. Warrior d. Med-O-Bloom Rosette
Med O Bloom W Caroline 3-10 305C-2X 11769 608
s. Meadow Gold R. Warrior d. Med-O-Bloom W. Clarice
Med O Bloom R Eva 4-1 305C-2X 9056 411
s. Med-O-Bloom P. Royal King d. Med-O-Bloom W. Jenny
Med O Bloom W Madge 4-2 291C-2X 11935 545
s. Meadow Gold R. Warrior d. Rosemont 4 H Star
Med O Bloom F Queenie 3-1 295C-2X 9312 437
s. Med-O-Bloom Peerless Fashion d. Med-O-Bloom W. Queen
Med O Bloom B V Patsy 2-3 305C-2X 9337 417
s. Coldspring's B. V. Favorite d. Med-O-Bloom J. Patricia
Coldsprings B V Linda 2-1 305C-2X 11463 490
s. Coldspring's B. V. Favorite d. Med-O-Bloom W. Queen
SMITH, MARY T., SMITH'S TWIN OAKS FARM, HOWELL
Koboss Superb Sally 2-2 348C-2X 6423 374
s. Hooks' Acres Superb d. Koboss K. Best
TONEY, FAX & SON, DECATUR
Northmeade Helios Bonnie 3-7 256-2X 7863 376
s. Northmeade Helios d. Northmeade Peerless Bluette
WATERS, J. LAFAYETTE, PLEASANT VIEW FARM, FREMONT
Alice Donna of Pleasant View 2-8 263-2X 6083 309
s. Victoria's Boris d. Alice of Pleasant View
Electra of Pleasant View 3-10 305-2X 7739 410
s. Cowham Farm B. T. King d. Jewel of Shadybrook
Evalee of Pleasant View 2-4 365-2X 7773 419
s. Cowham Farm B. T. King d. Jewel of Shadybrook
Golden Irna of Waters Farm 7-9 305-2X 8122 397
s. Cowham Farm Golden Maxim d. Cowham Farm La Noce's Irna
Irene of Pleasant View 4-5 289-2X 7549 397
s. Cowham Farm B. T. King d. Cowham Farm La Noce's Irna
WESTENFELDER, REGINALD, BLACK CREEK FARM, FREMONT
Grafco Supremes Nanette 4-5 305-2X 10721 522
s. Meadow Lane Supreme d. Grafco Nina
Grafco Supremes Folly Ann 4-8 305C-2X 7658 391
s. Meadow Lane Supreme d. Grafco Ace's Folly
Heros Rosetta of Black Creek 4-4 305C-2X 9687 449
s. Wakefield Maxim's Hero d. King's Rose of Orchard Crest
WOOSTER, DAISY, MEADOW LANE FARM, ROCKFORD
Roseta of Meadow Lane Farm 2-0 305C-2X 8002 362
s. Rockford's Ambler Prince d. May of Meadow Lane Farm
Rosemarie of Meadow Lane Farm 4-3 305C-2X 9158 465
s. Lone Creek Northerner's Ned d. May of Meadow Lane Farm
Princina of Meadow Lane Farm 3-2 305C-2X 7619 395
s. Lone Creek Northerner's Ned d. Dutchess of Meadow Lane Farm
Chrissi of Meadow Lane Farm 2-2 305C-2X 6126 303
s. Rockford's Ambler Prince d. Ginny of Meadow Lane Farm
WRIGHT, HUBERT, GALIEN
Sagamore Dagmar 2-5 271-2X 6192 338
s. Sagamore Chief d. Trim of Stony Lane
ZECH, ANDREW, HILLVIEW FARM, BERRIEN SPRINGS
Hillviews Merry 5-2 305C-2X 8573 465
s. Meadow Lane Superior d. Oronoko Supreme Talisman
Hillviews Royal Pansy 4-2 305C-2X 8339 409
s. Hillview's Royal Sonny-Boy d. Oronoko Supreme Talisman
Hillview Greta 3-0 305-2X 7035 344
s. Curtiss Candy Major Curtiss d. Oronoko Supreme Talisman
Meadow Lane Rosabel 2-5 305C-2X 9068 420
s. Curtiss Candy Master Curtiss d. Cowham Farm King's Rosetta
ZIMMERMAN, CARL, CARLSDALE GUERNSEY FARM, CALEDONIA
River Dale Pauline 6-10 305C-2X 10351 481
s. Cesor Pontiff's Prince d. River Dale Daphne
Carlsdale Kings Spot 4-11 305C-2X 9635 439
s. Cowham Farm's T. King d. Rosemont F Spot
Carlsdale Dona Margie 5-1 251C-2X 8569 395
s. Lone Pine Don d. R. F.'s Highlander's Muriel

MINNESOTA

BOLDTHEN, L. A., SHARON MAPLES FARM, LE SUEUR
Cherub's Little One 13-8 305-2X 8025 374
s. Bellmada's Archer of El Mere d. Superior Cherub's Lily
Sharon Maple's Quinoline 7-11 305-2X 9017 436
s. Boulder Bridge Rameses d. Sharon Maple's Minerva
Sharon Maples Sapphire 6-2 305-2X 7404 388
s. Boulder Bridge Constant d. Highland Place Minuet
Sharon Maples Sherry 6-1 305-2X 5781 309
s. Boulder Bridge Ruler d. Sharon Maple's Minerva
Sharon Maples Shine 5-11 305-2X 8931 490
s. Boulder Bridge Constant d. Sharon Maple's Cherub's Nola
Sharon Maples Venture 3-2 305-2X 6197 319
s. Coronation Majestic Bloughman d. Boulder Bridge Yen
GLUEK BREWING COMPANY, GLUEK FARMS, SAINT PAUL
Gluek Farm Butterfat Maxe 12-6 305C-2X 6508 262
s. Hilltop Butterfat Sailor d. Gluek Farm Maxine
Gluek Farm Hester 4-9 305-2X 9672 437
s. Boulder Bridge Pericles d. Gluek Farm R Helena
Gluek Farm Barbara Ann 3-0 305C-2X 9814 452
s. Boulder Bridge Pericles d. Gluek Farm Rubretta
LAW, CLINTON J., LAWGUERN FARM, MANKATO
Lawguern Valdea 9-9 282C-2X 7638 312
s. Lawguern Steadfast d. Lawguern Relodeal
Lawguern Panodeal 6-11 273C-2X 6080 252
s. Charlescote Peacemaker d. Le Hillier Monodeal
MELCHERT, ALFRED A. & AUGUST W., PLEGROSANT FARM, WACONIA
Cowan Farms Mark's Aldis 5-1 332-2X 11095 528
s. Western Glow Royal Mark d. Cowan Farms Laird's Sunbeam
Gordondale Beldame 3-4 282-2X 5170 266
s. McDonald Farms Steadfast Heir d. Gordondale Bella
Grandvu Royal Katinka 6-11 281-2X 7922 442
s. Flying Horse Master's Royal d. Grandvu Kamile
Plegrosant M. M. Genevieve 1-11 305-2X 5458 258
s. Valleyland Merrymaker d. Plegrosant P. L. Daphne
Plegrosant P. L. Daphne 5-4 365-2X 12572 696
s. Plegrosant Prince Laddie d. Plegrosant R. Beulah
Plegrosant P. L. Dora 5-3 271-2X 8333 424
s. Plegrosant Prince Laddie d. Plegrosant Rosalie

Plegrosant P. L. Dorothea	5-1	271-2X	9351	413
s. Plegrosant Prince Laddie		d. Plegrovsant Penelope		
Wecco Traveller's Mary	3-4	297-2X	6174	279
s. Skyline King's Traveller		d. Wecco's Royal Mary		
MINNESOTA, UNIVERSITY OF, NORTH CENTRAL EXPERIMENT STATION, GRAND RAPIDS				
U of M Royal Gwen	10-9	276C-2X	4631	201
s. Royal Landsman		d. Maxim's Golden Gwen		
U of M Grandees Donna	7-2	305C-2X	9224	433
s. U of M Dacia's Grandee		d. U of M Donna Mae		
U of M Glens Lassie	4-0	240-2X	8001	370
s. Meyer Farm Glen		d. U of M Royal Gwen		
U of M L P Leda	2-4	305-2X	6946	345
s. McDonald Farms Le Primal		d. U of M Don's Generous		
U of M L P Armi	2-2	305-2X	7329	317
s. McDonald Farms Le Primal		d. U of M Commander's Generous		
Minnehaha Combine Cathy	2-5	305C-2X	8183	418
s. Boulder Bridge Combine		d. U of M Granger's Carmen		
U of M L P Lark	2-1	305C-2X	7744	343
s. McDonald Farms Le Primal		d. U of M Commander's Daisy		
U of M L P Lawra	2-1	305C-2X	7001	353
s. McDonald Farms Le Primal		d. U of M Jethro's Dacia		
U of M L P Lisetta	2-1	305-2X	6655	303
s. McDonald Farms Le Primal		d. U of M Jethro's Maxine		
MOORE, F. J., SHAMROCK FARMS, SILVER LAKE				
Luxerin Matchless Prim	4-8	305C-2X	12133	609
s. Sterlingold Matchless		d. Luxerin Mohammed's Primrose		
Lockshore R Cyrene	2-0	305C-2X	7953	345
s. Lockshore Romulus		d. Lockshore Jarrett's Marlene		
MOLNAU, FREDERICK, JR., FREDELLA FARM, CHASKA				
Fredella Golden Bonnie	4-11	305-2X	7320	390
s. Boulder Bridge Golden Knight		d. Thelma's Polly of Elm Grove		
SCHWINGHAMER, BERT & GERT, SCHWINGHAMER GUERNSEY FARM, ALBANY				
Brandtjens Orilla	7-1	315C-2X	9473	534
s. Green Meads Wil Dean		d. Roseway Valentine's Polly		
SKAAR, ASHLE, GREEN NEEDLES FARM, HAYWARD				
Green Needles C Hildagard	2-0	305C-2X	6925	332
s. Green Needles Country Count		d. Daniel's Dona		
SKAAR, CHRIS & SONS, PINE RIDGE FARM, HAYWARD				
Pine Ridge Blondie Girl	8-0	305-2X	9937	508
s. Boulder Bridge Combine		d. Pine Ridge Randy 2d		
Pine Ridge Kamalin	4-2	305C-2X	8737	421
s. Boulder Bridge Valedictorian		d. Pine Ridge Jenny 3d		
Pine Ridge Comelys Star	2-3	305C-2X	8043	463
s. Boulder Bridge Lone Star		d. Pine Ridge Comely		
Pine Ridge Lively	2-0	305C-2X	6069	307
s. Fanbrook's Triumph		d. Pine Ridge Kattey		
ULLAND, LENA, LENULL FARMS, AUSTIN				
Lenull Farms Judy	2-3	296C-2X	8303	403
s. Boulder Bridge Commentator		d. Lenull Farms Perry's Dolly		
WACHHOLZ, BERNHARD & SONS, HILLDALE FARM, STOCKTON				
Hillidale Governors Koris	2-2	305C-2X	7545	350
s. Peck's Governor's Governor		d. Hillidale Coronation Kella		
Hillidale Governors Melody	2-1	305C-2X	9492	430
s. Peck's Governor's Governor		d. Balinda of Village Inn		
WIRT, ELMER J. & SON, MAPLE LEAF FARM, LEWISTON				
Maple Leaf I Laurette	2-2	305C-2X	7725	360
s. Boulder Bridge Illustrator		d. Maple Leaf Lonabelle		
ZIEMER, KENNETH, MEADOW VIEW FARM, WALTHAM				
Meadow View Bo Peeps Deedee	2-0	298C-2X	5532	255
s. Highfield Gallant		d. Meadow View Bo Peep		

MISSISSIPPI

BARNETT, JACK, SUNNY LAND FARMS, STARKVILLE				
Pre Eminent Lena	7-10	305C-2X	7260	363
s. Royal Superb		d. Grapelawn Helena		
Girley Defiance	5-11	305-2X	6702	301
s. Cooper's Invincible		d. Red Rose Defiance		
Antioch Heights D Bess	3-2	305C-2X	8831	449
s. Wey Acres Levity De Luxe		d. Antioch Heights Bess Gremax		
BOWDEN, JESSIE G., JESSIE G. BOWDEN FARM, COLDWATER				
Flinco Farms Nimrods Snowbird	1-8	305C-2X	5333	249
s. Walker Farms Nimrod		d. Flinco Farms Snowflake		
PETERS, JOHN W., JR., MAGNOLIA HILL FARMS, LUCEDALE				
White Lick Jupiters Dora	4-5	284C-2X	6524	307
s. Chedco Jupiter		d. White Lick Private's Dora		
Beechwood Maxs Bonnie	3-4	305C-2X	6195	340
s. Riegeldale Max's Virginian		d. Beechwood Prophet's Hazel		
Beechwood Fashioners Laural	2-2	305C-2X	5777	269
s. Riegeldale Ben's Fashioner		d. Riegeldale Maxim's Betsey		
TURMAN, W. F. & SON, TURMAN FARMS, HORN LAKE				
Turmans Pride	8-11	305C-2X	7597	414
s. Willow Brook Sheila's Valmead		d. Shady Gulch Grace 2d		
Turmans Gabes Fern	3-9	296C-2X	6723	361
s. Gayoso Chink's Gabriel		d. Crown Point's Verna		
Turmans Kings Frolic	3-9	305C-2X	8098	398
s. Turman's King Actor		d. Gayoso Fredericks		
Callicott Bens Annette	3-8	298C-2X	6655	350
s. Gayoso Piper's Benefactor		d. Callicott Farms Alma		
Turman Gabes Flowergirl	3-10	286C-2X	8314	387
s. Gayoso Chink's Gabriel		d. Levity Verna		
Turmans L C Hazel	2-10	305C-2X	4997	264
s. Turman's Levity Challenger		d. Shady Gulch Hazel		
Turman Kings Martha Lawn	2-7	305C-2X	6084	332
s. Turman's King Actor		d. Gayoso Martha Lawn		
WICKS, A. D., WICKS GUERNSEY FARM, JACKSON				
Magnolia Collegiate May	5-9	294-2X	2980	141
s. College Royal Collegian		d. Croasdaile's Princess May		
Walker Yeoman Princess	12-11	305-2X	3573	178
s. Wakefield Yeoman's Prince		d. Wakefield Valor's Ellen		

MISSOURI

GHERE & CUBBIN, BUTLER				
Mungle's Acme Darling	3-7	305-2X	7051	294
s. Foremost Acme 28th		d. Mungle's Darling		
MISSOURI, UNIVERSITY OF, COLUMBIA				
Foremost Honors Quakeress	8-9	287-2X	5798	269
s. Foremost High Honor		d. Foremost Quakeress		
PENNEWELL, R. D., FLO RAY FARMS, PALMYRA				
Flo Rays Kings Dorothy	4-11	305-2X	8706	469
s. Gardenville King Lee		d. Flo Ray's Royal Iris		
PENNEY, J. C., PRE-EMINENT GUERNSEY FARM, GALLATIN				
Foremost Acmes Rosula	6-10	305C-2X	6845	329
s. Foremost Acme		d. Foremost Comet's Rosula		
Pre Eminent Nelly	4-3	365C-2X	9983	484
s. Pre-Eminent Emperor		d. Pre-Eminent Cinderella		
Forsgate Stimulus Margie	2-11	365C-2X	6305	298
s. Caumsett Stimulus		d. Foremost Acme 5th's Marguerite		
Dunwalke B V Gracious	2-6	305C-2X	5944	284
s. Coldspring's Beauty's Valor		d. Spring Run Noble's Primrose		
SANDERS, DOYLE, WILLOW SPRINGS				
Do Be King Ann	2-9	305-2X	5846	299
s. McDonald Farms King Fair		d. Lockcenter Farm's Cherry		
VOGEL, RONALD D. & LUETTA F., PATTONSBURG				
Pre-Eminent Pandora	3-5	207-2X	5544	237
s. Foremost Acme 25th		d. Superb's Gloria		

MONTANA

GROSSKOP, FRED, GROSS ACRES GUERNSEY FARM, BILLINGS				
Scudder Ranch Generals Gem	4-6	305C-2X	13990	753
s. Avalawn General Nathan		d. Scudder Ranch Cameron's Jewel		
SMITH, ALEX, BILLINGS				
Major Golden Star	3-3	221-2X	3645	197
s. Schroeder's Yellowstone Major		d. Schroeder's Yellowstone Beth		
VOGEL, DANIEL, BALLANTINE				
Clover Glen Diana	3-5	256-2X	5999	319
s. Boulder Bridge Prize		d. Clover Glen Queen		
Schroeder's Yellowstone Fay	4-9	298-2X	7903	382
s. Spruce Grove General		d. Evergreen's Brilliant Alberta		

NEBRASKA

IMIG, LEO J., IMIG FARM, SEWARD				
St. Albans Glamour G V Hallie	4-6	255-2X	4372	221
s. McDonald Farms Glamour		d. St. Albans Grandee V. Hallie		
ROBERTS DAIRY COMPANY, ROBERTS GUERNSEY FARM, ELKHORN				
Elvadale Kings Thelma	5-5	303C-2X	6853	312
s. McDonald Farms King Loyal		d. Willow Lane Thelma		

NEW HAMPSHIRE

GREER, WILLIAM E., GREEN CROSS FARM, SALEM DEPOT				
Green Cross Rose	3-6	290C-2X	5909	258
s. Rockingham Peerglenn		d. Maple Lawn Given		
HOOD, HELEN D., HOOD FARM, DERRY				
Hood Kroft F Mary Lady	2-7	300C-2X	5893	325
s. Foremost Footprint 21st		d. Hood Kroft Mary Lady		
Hood Kroft F Autumn	2-6	305C-2X	7413	324
s. Foremost Footprint 21st		d. Pine Hill Autumn		
INDIGO HILL FARM, INCORPORATED, SOMERSWORTH				
Indigo Hill Amys Mae	7-1	305C-2X	9116	418
s. Caumsett Deersborn		d. Deersborn Foremost Amy		
Indigo Hill Noble Dutchess	2-2	305C-2X	7219	398
s. Fairlawn K. Nobleman		d. Jack's Ultra Queenie		
LAXSON, HENRY C., CROSBY FARM, MILFORD				
Crosby Pattycreek	2-2	275C-2X	4500	261
s. Yellow Creek King's Noble		d. Crosby Prudy		
RYAN, EVERETT & SON, CASTLE HILL FARM, WEST WINDHAM				
Mt Crotched M Gayety	2-5	272C-2X	5859	292
s. Sterlingold Mariner		d. Argilla Phil-Gay		
TAYLOR, WILLIAM S., OLD TOWN FARM, PETERBOROUGH				
Margaret of Old Town Farm	3-6	300C-2X	5978	304
s. Langwater Darius		d. Marion of Old Town Farm		
Indigo Hill Noble Clirissa	2-5	305C-2X	8061	372
s. Fairlawn K. Nobleman		d. Indigo Hill Paula		
WALKER, JAMES R., KNOCKFIERNA FARM, MILFORD				
Knockfiernas A Idol	4-1	305C-2X	7710	341
s. Knockfierna's S. Apprentice		d. The Idol of Destiny		
WEEKS, JOHN F., GUNSTOCK HILL FARM, LACONIA				
Gunstock Hill Farm Mary Anne	5-9	305C-2X	8577	391
s. Great Elm C. Alfred		d. High Maples Farm Anne		
Gunstock Hill White Christmas	3-0	305C-2X	7530	349
s. Defender of Ware		d. Gunstock Hill Farm Cranberry		
Gunstock Hill D Christy	2-4	305C-2X	7713	360
s. Defender of Ware		d. Oaklands Crocus		

NEW JERSEY

AUKEMA, OWEN, AUKEMA FARMS, SUSSEX				
Aukema Farms Phil Lady	2-2	270-2X	6226	297
s. Kilmac Phil		d. Aukema Farms Stay Lady		
Ideal's Champ's Norma	6-9	213-2X	5218	228
s. Ideal's Champ		d. Ideal's Nonpareil's Norma		
BALLANTINE, ELIZABETH STEVENS, STONEHOUSE FARM, GLADSTONE				
Stonehouse Recompense	4-5	305C-2X	8020	381
s. Stonybrook Hollistar's General		d. Stonehouse Bounty 2d		
CRAIG, RICHARD, LUDLOW GUERNSEY FARM, ASBURY				
Perona Merco Julip	6-8	294-2X	5886	275
s. Merco Master		d. Perona Viking's Snowfll		
CROSHAW, J. ELLIS, JR., ORCHARD CREST FARM, WRIGHTSTOWN				
Orchard Crest Proud Hannah	2-0	305C-2X	7324	327
s. Fairlawn Peer's Hero		d. Leona's Pride of Orchard Crest		
DeKORTE, JAMES, FRANKLIN LAKE DAIRY FARM, SUSSEX				
Franklin Lake's Althea	10-4	265-2X	7728	393
s. Franklin Lake's Hercules		d. Treva's Goldy of Pleasant View		
Franklin Lake's Amelia	10-2	305-2X	11100	511
s. Brian Boru General		d. Delores of Franklin Lakes		
Franklin Lakes Blossom	12-1	293-2X	7884	393
s. Glengeran Buttercup's Chief		d. Avis Acres Blossom		
Franklin Lake's Cameo	7-11	293-2X	9399	492
s. Franklin Lakes Beau Regent		d. Franklin Lake's Alma		

Franklin Lake's Cassandra 8-0 305-2X 7612 370
s. Fairlawn L. Easternor d. Girl of Franklin Lakes Dairy
Franklin Lake's Cedar 8-2 209-2X 11924 449
s. Fairlawn L. Easternor d. Stadacona Viking's Joan
Franklin Lake's Clarice 8-0 285-2X 10103 504
s. Stadacona Master d. Stadacona Riverie
Franklin Lake's Clarinet 8-3 193-2X 6760 300
s. Franklin Lakes Beau Regent d. Franklin Lake's Ada
Franklin Lake's Cornelia 8-1 264-2X 10486 459
s. Franklin-Lakes Beau Regent d. Franklin Lakes Agnes
Franklin Lakes Cricket 8-8 286-2X 12902 605
s. Fairlawn L. Easternor d. Stadacona Cricket
Franklin Lake's Daisy 7-10 275-2X 12944 573
s. Franklin Lakes Beau Regent d. Franklin Lake's Almira
Franklin Lakes Delora 6-11 305-2X 9422 433
s. Stadacona Master d. Stadacona Beauty Lass
Franklin Lakes Diamond 7-1 255-2X 10230 521
s. Franklin Lakes Beau Regent d. Lasse Royal Nancy
Franklin Lakes Dorothea 7-2 270-2X 9716 457
s. Brian Boru General d. Laddie's Dutiful Supreme
Franklin Lake's Effie 6-7 199-2X 6872 303
s. Two Brooks Masterpiece d. Franklin Lakes Cricket
Franklin Lake's Eileen 6-11 242-2X 9196 445
s. Woodacres Royal Far-View d. Franklin Lake's Attracta
Franklin Lake's Elida 6-4 272-2X 10135 441
s. Two Brooks Masterpiece d. Stonehouse Trouble
Franklin Lake's Ember 5-11 277-2X 6806 314
s. Two Brooks Masterpiece d. Franklin Lake's Arbutus
Franklin Lake's Fairy 5-3 264-2X 7640 403
s. Two Brooks Masterpiece d. Stonehouse Fun
Franklin Lake's Fatima 5-7 236-2X 8031 374
s. Woodacres Royal Far-View d. Franklin Lake's Angeline
Franklin Lake's Fernlea 5-8 222-2X 8933 405
s. Two Brooks Masterpiece d. Franklin Lake's Molly
Franklin Lake's Fragrance 5-7 193-2X 7171 314
s. Two Brooks Masterpiece d. Franklin Lakes Bo-Peep
Franklin Lake's Frosty 5-1 218-2X 6363 302
s. Two Brooks Masterpiece d. Franklin Lake's Arbutus
Franklin Lake's Gaiety 4-4 236-2X 6813 324
s. Franklin Lake's Prince Royal d. Franklin Lake's Echo
Franklin Lake's Gail 4-7 280-2X 11493 543
s. Two Brooks Masterpiece d. Franklin Lakes Iris
Franklin Lake's Gardenia 4-10 286-2X 10014 497
s. Franklin Lake's Royal d. Franklin Lake's Dahlia
Franklin Lake's Gena 4-8 305-2X 14376 703
s. Two Brooks Masterpiece d. Franklin Lake's Ada
Franklin Lake's Gladolia 4-11 250-2X 9077 467
s. Franklin Lake's Royal d. Franklin Lakes Dorothy
Franklin Lake's Gloreana 4-3 305-2X 9235 453
s. Woodacres Royal Far-View d. Franklin Lakes Beetle Lass
Franklin Lake's Gloria 5-1 199-2X 7310 338
s. Woodacres Royal Far-View d. Franklin Lakes Beetle
Franklin Lake's Glorious 4-8 201-2X 8432 315
s. Franklin Lake's Prince Royal d. Franklin Lake's Cedar
Franklin Lake's Haidee 3-5 280-2X 8906 407
s. Franklin Lake's Master d. Franklin Lakes Beetle
Franklin Lake's Harmony 3-7 274-2X 8350 387
s. Franklin Lake's Prince Royal d. Franklin Lakes B. Rosebud
Franklin Lake's Hazel 3-9 305-2X 7322 373
s. Two Brooks Masterpiece d. Franklin Lakes Fanny
Franklin Lake's Helen 3-11 257-2X 8448 378
s. Franklin Lake's Prince Royal d. Franklin Lake's Elberta
Franklin Lake's Helga 3-4 277-2X 8534 422
s. Woodacres Prince Paramount d. Stonehouse Nova
Franklin Lake's Hennie 3-10 188-2X 6328 269
s. Franklin Lake's Master d. Franklin Lake's Carolyn
Franklin Lake's Henrietta 3-9 266-2X 7223 314
s. Franklin Lake's Master d. Franklin Lake's Calico
Franklin Lake's Honey 3-7 253-2X 6791 351
s. Woodacres Prince Paramount d. Franklin Lakes Beverly
Franklin Lake's Hopeful 3-8 247-2X 7950 382
s. Franklin Lake's Master d. Franklin Lakes Dorinda
Franklin Lake's Huldia 3-11 188-2X 8088 336
s. Franklin Lake's General d. Franklin Lake's Dandelion
Franklin Lake's Jacolyn 2-7 209-2X 6516 259
s. Franklin Lake's Master d. Franklin Lakes Bonnie
Franklin Lake's Jade 2-11 193-2X 6358 325
s. Woodacres Prince Paramount d. Franklin Lake's Ada
Franklin Lake's Jama 2-5 188-2X 5292 238
s. Franklin Lake's Regent General d. Franklin Lake's Daffodil
Franklin Lake's Jan 2-3 199-2X 6253 281
s. Franklin Lake's Annamae's Beau d. Franklin Lake's Donnabella
Franklin Lake's Janey 2-8 186-2X 6198 256
s. Franklin Lake's Master d. Stonehouse Maxine
Franklin Lake's Jasmine 2-5 194-2X 6177 250
s. Franklin Lake's Annamae's Beau d. Franklin Lake's Cedar
Franklin Lake's Jeanette 2-11 192-2X 6146 254
s. Franklin Lake's Master d. Franklin Lakes Fanny
Franklin Lake's Jelley 2-7 211-2X 6692 298
s. Woodacres Prince Paramount d. Franklin Lake's Cynthia
Franklin Lake's Jen 2-7 222-2X 5439 303
s. Woodacres Prince Paramount d. Franklin Lake's Cassandra
Franklin Lake's Jessica 2-10 236-2X 6038 315
s. Franklin Lake's Master d. Franklin Lake's Aminta
Franklin Lake's Jo 2-8 244-2X 5574 269
s. Franklin Lake's General d. Franklin Lake's Deanna
Franklin Lake's Jobina 2-4 192-2X 5659 282
s. Franklin Lake's Annamae's Beau d. Franklin Lake's Gardenia
Franklin Lake's Joette 2-4 199-2X 4917 184
s. Franklin Lake's Annamae's Beau d. Franklin Lake's Glorious
Franklin Lake's Josemay 2-7 211-2X 6863 315
s. Franklin Lake's Annamae's Beau d. Franklin Lakes Beverly
Franklin Lake's Joyful 2-9 257-2X 7460 350
s. Franklin Lake's Regent General d. Franklin Lake's Flicktal
Franklin Lake's Judith 2-10 196-2X 6318 268
s. Woodacres Prince Paramount d. Franklin Lake's Carolyn
Franklin Lake's Juliet 2-4 231-2X 6452 286
s. Franklin Lake's Annamae's Beau d. Franklin Lake's Amulet

Franklin Lake's July 2-9 185-2X 4371 199
s. Woodacres Prince Paramount d. Stadacona Georgia
Franklin Lake's Jumble 2-4 194-2X 4923 217
s. Dunwalke R. Emperor d. Franklin Lake's Freida
Franklin Lake's Jumpy 2-7 199-2X 6105 268
s. Franklin Lake's Regent General d. Franklin Lake's China
Franklin Lake's Justine 2-5 220-2X 6619 310
s. Franklin Lake's Regent General d. Stonehouse Nova
Stadacona Jill 10-8 214-2X 5834 295
s. Stadacona Master d. Stadacona Jean

DENACI, EDWARD, FEATHERBED FARM, HOPEWELL
Featherbed Corsair Queen 3-0 305C-2X 7534 374
s. Hominy Hill Corsair d. Featherbed's Karen

ILER, ALEXANDER, ROLLING KNOLLS FARM, MIDDLETOWN
Rolling Knolls Bft Bellissa 2-6 297-2X 6677 372
s. Two Brooks Carillon d. Favor's Carissa
Rolling Knolls Sand Lily 2-11 279-2X 7243 343
s. Rolling Knolls Bft. Flower d. Mulhocaway Sandra S.

JESS, WINFIELD, WOODSTOWN
Celebrity Farms Blanche 2-3 224-2X 7008 331
s. Wilgorlan Farms Dynamo d. Bountiful Susanna

LINBURN, R. E., SPRING WATER FARMS, STOCKTON
Gold Finders Sally of B V 5-0 305C-2X 10302 592
s. Glenburnie Gold Finder d. Hercules' Sally
Brian Boru Royal Dora 5-1 305C-2X 10301 526
s. Woodacres Royal Prince d. Brian Boru Dora
Springwaters Honorable Stella 3-6 305C-2X 8364 455
s. Woodacres Honorable Phil d. Monarch's Della of S. R.

MALLORY, STANFORD C., MR. & MRS., WENDOVER FARM, MENDHAM
Wendover Patriots Hope 3-5 305C-2X 9231 467
s. Hominy Hill Patriot d. Master's Beauty Star 2d

MORGAN, R. E. LEE, MRS., GREEN VALLEY DAIRY, MARLBORO
Green Valley Clover Belle 8-10 247C-2X 8015 338
s. Valentine of Glengeran d. Green Valley Cloverleaf
Green Valley Trixies Star 2-10 305C-2X 7601 347
s. Wenzbros Challenger d. Green Valley C. Trixie

MYERS, HARRISON & ELIZABETH, MYERLEA FARM, WOODSTOWN
Myerlea Adv. Darling 2-11 248C-2X 6323 263
s. Coldspring's B. R. Advocate d. Land Lea's Ma-Dila
Myerlea Adv. Electra 3-0 268C-2X 7784 341
s. Coldspring's B. R. Advocate d. Myerlea Lad's Estelle
Myerlea Adv. Estafay 3-11 365-2X 11182 547
s. Coldspring's B. R. Advocate d. Myerlea Lad's Estelle
Myerlea Adv. Heather 2-2 237-2X 5424 230
s. Coldspring's B. R. Advocate d. Myerlea Brier's Honora
Myerlea Adv. May Flower 2-11 365-2X 9492 406
s. Coldspring's B. R. Advocate d. Myerlea Brier's Marigold
Myerlea Leader's Bunny 7-10 344C-2X 10659 439
s. Pinebrook Leader d. Witchwood Bella
Myerlea M. Blossom 3-5 301C-2X 9802 484
s. Sterlingold Lord Marvin d. Myerlea RW. Beauty
Myerlea M. Dixie 3-2 347C-2X 10183 506
s. Sterlingold Lord Marvin d. Myerlea Brier's Dora
Myerlea M. Melba 3-3 312C-2X 9537 475
s. Sterlingold Lord Marvin d. Myerlea RW. Maxine
Myerlea RW. Honeydew 6-3 365-2X 12019 479
s. Coldspring's B. R. Romwick d. Chadick's Butterfat Honey
Myerlea R. W. Marlene 4-9 365-2X 9561 470
s. Coldspring's B. R. Romwick d. Myerlea Ril's Marta
Myerlea RW. Maxine 5-11 316C-2X 13142 643
s. Coldspring's B. R. Romwick d. Myerlea Brier's May
Myerlea RW. Relope 6-4 365C-2X 10486 570
s. Coldspring's B. R. Romwick d. Evergreen Hilope

PERONA, EMIL, PERONA FARM, ANDOVER
Perona Farm V Bettina 2d 9-0 302C-2X 11113 469
s. Perona Farm V. Vikinham d. Perona Farm V. Bettina
Doreenland Doreen 5-10 305C-2X 8578 420
s. Edwin's Bell Buoy d. Arch Lane Butterfat Lila
Perona Royal Darling 5-11 305-2X 9240 416
s. Woodacres Royal Count d. Perona Farm Galantine
Perona Farm Sinforide 4-2 305C-2X 10815 473
s. Brian Boru Countryman d. Perona Farm Pretty
Perona Countryman Unis 3-6 305C-2X 10824 451
s. Brian Boru Countryman d. Perona Farm V. Bettina 2d
Perona Farm Hill Emily 3-3 276C-2X 7938 330
s. Pebble Hill Bell Boy d. Perona Country Patience
Landhome Pedros Lezah 5-3 292C-2X 9174 414
s. R. F.'s Highlander's Pedro d. Landhome Butterfat's Lezah
Perona Greylord Alma 2-3 305C-2X 8802 381
s. Ideal's Greylord d. Perona Royal Alma
Valleybrook Lance Queen 2-1 305C-2X 8682 368
s. Coronation Hector's Lancelot d. Valleybrook Champion Queen

TURNBULL, WILLIAM & ARTHUR, TEVIOT FARMS, FAR HILLS
Teviot Royal Sugar 2-7 305C-2X 6218 311
s. Woodacres Royal Heartsease d. Meadowbrook Honey MacArthur

WALKER, DOUGLAS J., BELLE MEAD
Celebrity Farms Hope 2-7 189-2X 4780 250
s. Wilgorlan Farms Dynamo d. Hill Girt Cheerful

WHITE, OGDEN, ALAMATUCK FARM, FAR HILLS
Alamatuck D D Chari 2-7 305C-2X 5879 274
s. Dunwalke Demus d. Alamatuck D. Charm

WINSTON, JOHN L., MR. & MRS., MT. PAUL FARM, GLADSTONE
Golden Prestos Melody Lass 9-8 280C-2X 11597 593
s. Glenburnie Golden Presto d. Bright Lad's Melody
Mt Paul Mabel 6-6 297C-2X 11419 648
s. Chedco Forward d. Golden Presto's May
Delwake Gabriels Wisteria 5-0 305C-2X 9090 481
s. Fairlawn Maxim's Gabriel d. Delwake Fern

NEW MEXICO

NANNINGA, R. S. & S. P., NANNINGA GUERNSEY FARM, ALBUQUERQUE
Hershberger Butterfats Trudy 4-4 305-2X 5542 278
s. Evergreen's Butterfat King d. Lily Lane King's Lad's Trudy

RASBAND, J. MACK, ALBUQUERQUE
Ben Lomond Iras Mary 4-8 267C-2X 9044 407
s. Edgehill Ira d. Marge of Golden Lawn

SIMMS, ALBERT G., LOS POBLANOS RANCH, ALBUQUERQUE
Poblanos Candy Ringlet 7-11 271C-2X 8865 395
s. Curtiss Candy Levity James d. Poblanos Quest's Ruth
Poblanos Lefty Matilda 5-0 297C-2X 6011 292
s. Cooper's Majesty Lefty d. Poblanos Triumph Mitzi
Poblanos Hardwick Eva 2-8 254C-2X 6275 287
s. Basquaerie Drummer's Hardwick d. Poblanos Lefty Eureka
Poblanos Vermon Esther 2-6 305C-2X 5727 296
s. Cooper's Vermon d. Poblanos Roamer Edna
Poblanos Eddy Cocoa 2-6 281C-2X 5683 278
s. Poblanos Nautilus Eddy d. Poblanos Lefty Cato
TAYLOR, J. W., CHELTEN FARM, LAS CRUCES
Ozark Vales Queenie 5-5 305C-2X 9522 392
s. River View Raider Boy d. Queen of Mineral Point
Chelten Cals Merna 4-5 282C-2X 6998 371
s. Adohr Valor's Cal d. Majestic's Merna
Chelten E Darrein 2-9 301C-2X 8924 410
s. Bonnibell Ensign d. Hopkins' Select's Darlene
ZARTMAN, L. G., MARLEA GUERNSEY FARM, ALBUQUERQUE
Alamosa Farm Actors Jean 3-10 276C-2X 7660 310
s. Alamosa Farm Gray's Actor d. Carnation's Rose of Almosa
Kathryn of Marlea 1-11 305C-2X 5453 272
s. Westlynn Nors'man d. Snow Summit Katena

NEW YORK

BAKER, STANLEY, TWIN BIRCH FARM, LYNDONVILLE
Twin Birch R's Clarette 3-10 305C-2X 11803 633
s. Twin Birch Resolute d. Twin Birch Pal's Clarice
Wake Robins Lue 2-4 305C-2X 8311 440
s. Wake Robin's Karen's Tiki d. Wake Robin's Lucille
BRYAN, PHILIP D., QUARRY FARM, DELMAR
Quarry Farms Early Hour 6-11 303C-2X 10186 470
s. Circleview Regal d. Charlotte of Quarry Farm
Quarry Farms Miss Pinky 2-5 305C-2X 6233 332
s. Circleview Custer d. Quarry Farm's Apple Blossom
DODGE, W. THOMAS, TOWPATH FARMS, HAMILTON
Damian Lady of Gold 5-5 269C-2X 7854 419
s. Damian Ringgold d. Doman Lady of The Glen
Orchard View Dukes Anne 6-7 297C-2X 10728 473
s. Mariner's de Jardin Duke d. Josie's Riparius Judy
DREYFUS, MAX, MADREY FARM, BREWSTER
McDonald Farms Le Ramona 3-3 305C-2X 7505 362
s. McDonald Farms S. Leader d. McDonald Farms Graceful
FISH, LOUIS W., JR., BROADVIEW FARM, SALT POINT
Brookside Rosa Marie 7-11 290C-2X 9698 496
s. Rebecca's Highfield Prince d. Brookside Marie
Foremost Concentrates Knocker 5-11 286C-2X 8349 377
s. Foremost Concentrate d. Vassar's Knocker
Broadview Farm Minuet 2-1 305C-2X 8009 352
s. Rex's Chief d. Andy's Fairy
HELLER, DANIEL H., FEURA FARM, FEURA BUSH
Feura B Gay 7-6 277-2X 7395 316
s. Glensmere's King Bee d. Feura Noble Gem
HYLAND, HELEN S., POND ACRE FARM, CRARYVILLE
Feura Peerless Tresa 5-3 365C-2X 14515 776
s. Caumsett Peer d. Feura Noble Tresa
Nyala Chiefs Lida 6-6 266-2X 7870 421
s. Nyala Supreme Chief d. Nyala's Acme Blossom
JOHNSON, WALTER, MR. & MRS. & SON, NORTH FARM, CHAZY
North Farm Tranquils Sally 4-0 305C-2X 6731 400
s. Douglaston Supreme's Tranquil d. North Farm Achilles' Susan
North Farm Tranquils Bertha 2-4 305C-2X 7946 326
s. Douglaston Supreme's Tranquil d. North Farm Beatrice
LAKE, H. SHERMAN, MAPLE LAWN FARMS, LYONS
Maple Lawn J C Lorinda 2-6 305C-2X 11423 461
s. Foremost J. C.'s Ivanhoe d. Maple Lawn's Lorna
LIPE, WILLARD C., LIMESTONE CREEK GUERNSEY FARM, MANLIUS
Katie of Limestone Creek 3-6 305C-2X 11054 460
s. Tarbell Champion Standard d. Ronnie's Catherine
Golden of Limestone Creek 2-5 305C-2X 7569 363
s. Tarbell Champion Standard d. L. Golden Lad's Hope
Dandy of Limestone Creek 2-2 305C-2X 7537 335
s. Open Hearth Royal Actor d. Bandy of Limestone Creek
MARSH, CLARENCE J., MARSH FARMS, CANANDAIGUA
Marsh Farms K Lou 5-11 305C-2X 10831 460
s. McDonald Farms Kane d. Marsh Farms Lois
Marsh Farms M Labelle 3-11 265C-2X 7158 367
s. McDonald Farms Ideal Mars d. Marsh Farms Lydia
McINTOSH, FORENCE P., STRATHBRAN FARM, CAYUGA
Strathbran Lydia 5-2 323C-2X 9534 495
s. Pharos Improver's Donan d. Strathbran Daisy
Strathbran After Glow 4-8 314C-2X 8978 486
s. Pharos Improver's Donan d. Strathbran Sunset
MOORE, CHARLES J., LANGMORE FARM, CLUMS CORNERS
Langmore C Velda 5-8 305C-2X 8538 346
s. Coronation Langmore d. Velda of Arrow Farm
MOTLEY, HELEN R. C., WYCHMERE FARM, ONTARIO
Wychmere Julienne 4-8 305C-2X 11568 480
s. McDonald Farms Adonis d. Wychmere Noble Juliet
MURPHY, STANLEY, WANDERING BROOK FARMS, TULLY
Wandering Brook Favorite B 4-11 305C-2X 8483 434
s. Tarbell Dauntless Brett d. Crocker Farms B. Irene
Senecaside Jay 2-9 289C-2X 8918 406
s. Moreau Farms Chief d. Jacquelin of Orchard Brook
Wandering Brook Kel Lita 3-7 187-2X 5732 271
s. Tarbell King Lance d. Wandering Brook Amelita
Wandering Brook Kel Ona 3-2 305C-2X 9512 475
s. Tarbell King Lance d. Wandering Brook Ona B.
Wandering Brook Playgirl 2-1 305C-2X 7793 350
s. Wandering Brook Playboy B. d. Wandering Brook Loretta
OUTHOUSE, RICHARD P., MAY RICH FARM, CANANDAIGUA
Silver Forest Royal Fira 6-8 278C-2X 10904 444
s. Silver Forest Farms Royal d. Ira's Tulip
May Rich Royal Happy 4-3 286C-2X 11092 430
s. Silver Forest Farms Royal d. Noble's Hopefull Lady
May Rich Royal May 2-2 305C-2X 7410 295
s. Silver Forest Farms Royal d. Western Glow Royal Ultra May

PAYNE, ETHEL, SILVER MOUNTAIN FARM, MILLERTON
Great Elm C Bellerina 9-7 305C-2X 9438 436
s. Groton House Caesar's Polinius d. Great Elm Bellerina
Velfames Abbie 7-4 305C-2X 10091 428
s. Langmore Velfame d. Abbie's Bellann
Fran Lorn Jane 6-6 199-2X 6565 307
s. McDonald Farms Vermont King d. Maplewood Hornet's Judy
Silver Mt Imperials Wave 5-6 365-2X 13971 647
s. Wyebrook Imperial d. Maplewood Admiral's Marilyn
Silver Mt Bella 4-11 290C-2X 8745 417
s. Deep Lake's Noble Ace d. Velfame's Belle Ann
Silver Mt Imperials Julie 4-6 365C-2X 13956 652
s. Wyebrook Imperial d. Greenwich Count's Linda
Shaw Crest Annabelle Lena 2-11 365C-2X 10788 507
s. Win-on-a Farms Clara's Valor d. Farview Annabelle
Silver Mt Star Minerva 2-9 353C-2X 10372 462
s. Forges Silver Star d. Velfame's Meri
Maplewood Regal Nan 2-11 305C-2X 9666 454
s. Circleview Regal d. Maplewood Norma
Silver Mt Imperials Evelyn 2-6 365C-2X 11691 484
s. Wyebrook Imperial d. Velfame's Evangeline
Silver Mt Imperials Belanette 2-4 360C-2X 12499 573
s. Wyebrook Imperial d. Abbie's Bellann
PERRY, WALTER C., HICKORY RIDGE FARM, HAMPTON
Hickory Ridge Violetta 3-1 261-2X 6395 339
s. Circleview Regal d. Maplewood Mont Viola
Hickory Ridge E Blondie 2-1 288C-2X 6732 306
s. Great Elm C. H. Earl d. Maplewood Carrie
PETERSEN, ROSS A., ALFADINO FARM, SKANEATELES
Alfadino Farm Radiant Bess 6-2 295-2X 11936 535
s. Tarbell Farms Peerless Valor d. Peerless Beauty of The Elms
Alfadino Farm Radiant Velma 3-2 305-2X 11258 536
s. Groton House Noble d. Alfadino Farm Radiant Bess
Alfadino Farm's Mary Ann 3-5 305-2X 9978 500
s. Horse Shoe F Athlete d. Peerless Bertha of The Elms
Peerless Beauty of The Elms 9-4 305-2X 10689 453
s. Tarbell Farms Peerless Jurist d. Lad's Bess of Farview
RIEFLIN, OSCAR G., RIEFLIN FARMS, WEBSTER
Rieflin Farms Beatrice 5-6 305C-2X 7238 368
s. McDonald Farms James d. Fritz's Beatrice
Rieflin Farms Herta Valor 4-3 305C-2X 8121 425
s. Open Hearth Princess' Valor d. Rieflin's Happy Marilyn
RIPLEY, SARAH, FALL CREEK FARM, CORTLAND
Ripley Farms Lindy 3-1 270C-2X 4510 218
s. Bonnie's Chuck d. Honey's Lena of Elmwood
Ripley Farms Dolly 1-9 305C-2X 6891 380
s. Bonnie's Chuck d. Princess Dixie of Fair View
SEIFRIED, RONALD LEE, DINGLE HILL FARM, BREWSTER
Pine Grove Cameo's Claudia 2-10 282-2X 7883 361
s. Indian Blosom's Indian d. Pine Grove Cameo
SHELDON, L. W. & SONS, LYNWORTH FARMS, FULTON
Lynworth Glory 2-10 302C-2X 9547 507
s. Douglaston Baron Kenyon d. Lynworth ReFine
SHULTIS, HANFORD, WINDY ACRES, KELLY CORNERS
Windy Acres Pharaoh Missie 2-0 305C-2X 6383 302
s. Fra-Mar Pharaoh d. Wistful of Windy Acres
STEVENS, MARK W., NORMAN'S KILL FARM, GLENMONT
Anchors Famoloise 7-6 302-2X 7086 259
s. Langwater Anchor d. Famoloise of Norman's Kill
Victor Kings Linda 6-5 305C-2X 6095 305
s. Pollyanna's Victor King d. Knight's Linda Lute
Colonels Laura of N K 3-3 305C-2X 8064 404
s. Nyala Supreme Colonel d. Victor King's Laura
STILLMAN, CHAUNCEY, "BEAULEA GUERNSEYS", AMENIA
Great Elm His Rosamond 9-10 305C-2X 9003 427
s. Gayhead's His Pride d. Great Elm Rosalie
Beaulea Footprints Patricia 4-9 296C-2X 9750 510
s. Foremost Footprint 15th d. Greyholme Merry Priscilla
Damian Chattoren 4-6 277C-2X 8908 457
s. Rovadale's Supreme General d. Damian Chattor
THOMAS, HAROLD & SONS, ASTOWELA, STANLEY
Peerless Sungold 5-7 305C-2X 12795 674
s. Tarbell Peerless Vanton d. Thomas' Stargold
Sungold Lady Valora 4-0 263C-2X 7403 383
s. Tarbell Farms Peerless Valor d. Warrior's Golden Girlie
Nodrog Princess Alpha 3-2 200-2X 5368 255
s. Nodrog Melba's King d. Nodrog Calculation
Sungold Columbine 3-2 300C-2X 8982 451
s. Circleview Custer d. Peerless Sungold
Astowela C C H V Maxine 2-0 294C-2X 7092 337
s. Churn Creek's Royal Valiant d. Astowela Dyna Molly
WEISHAUPT, J. A., NEW PALTZ
Sterling Toni Anne 3-11 255-2X 8410 453
s. Sterling Count's Colonel d. Sterling Marion
WETHERWAX, RONALD, HILLCREST FARM, WYOMING
Hillcrest Cynthia 5-3 305C-2X 13541 622
s. Tarbell Peerless Vanton d. Footprint's Berma of Helmhurst
Hillcrest Vars Faith 3-3 278C-2X 8087 431
s. Llan Fair Count's Var d. Hillcrest Chief's Fay
Hillcrest Vars Poinsetta 3-1 291C-2X 9419 479
s. Llan Fair Count's Var d. Priscilla Ann of Hill Crest
WILKIE, JOHN, FORGE HILL FARM, NEW WINDSOR
Forge Hill Marqbelouise 9-9 297-2X 9082 464
s. Wychmere Marquis d. Forge Hill Belouise
WILSON, H. B., MEADOWBROOK FARM, CALEDONIA
Rexs Royal Queen 11-3 305C-2X 10364 530
s. Rosemount Rex d. Calculator's Royal Queen
Mikados Queenie 4-3 305C-2X 8670 454
s. McDonald Farms S. Mikado d. Rex's Royal Queen
Loyalist Glory 3-7 305C-2X 7001 307
s. McDonald Farms Just Loyalist d. Yeoman's Gloria
ZORNOW, THEO. A. & THEO. J., PITTSFORD FARMS, PITTSFORD
Pittsford Farms Isabel 9-2 298-2X 7530 418
s. Noel Golden Boy d. Noel Indy's Patricia
Pharos Kings Sallan 8-7 305C-2X 11074 592
s. Thirlstane King Eugene d. High Meadows Sally 2d
Open Hearth Chiefs Cherry 9-1 305C-2X 8205 356
s. Green Meads Willow Chief d. Open Hearth Cherry

Pittsford Farms Counts Flossy	3-6	305C-2X	6397	369
s. Gardenville Count		d. Pittsford Farms Florence		
Pittsford Farms Counts Topaz	3-7	305C-2X	8416	414
s. Gardenville Count		d. Foremost Comet's Jewel		
Pittsford Farms Chiefs June	3-6	305C-2X	8314	360
s. Open Hearth Cherry's Chief		d. Silver Forest Injune		
Nodrog Flirtation	3-9	305C-2X	7256	334
s. Silver Forest Attention		d. Franchester Free Melta		
Pittsford Farms Chiefs Gondoa	2-11	305C-2X	9156	406
s. Open Hearth Cherry's Chief		d. General's Gondalina		
Pittsford Farms Chiefs Jewel	2-9	305C-2X	7953	388
s. Open Hearth Cherry's Chief		d. Foremost Comet's Jewel		
Pittsford Farms Chiefs Ladylet	2-5	305-2X	7319	414
s. Open Hearth Cherry's Chief		d. Fortunate's Pink Lady		

NORTH CAROLINA

ANGEL, RALEIGH & SON, HIGH KNOLL FARM, WINSTON-SALEM

Jewel Mae of High Knoll Farm	5-11	305-2X	9080	409
s. McDonald Farms Hanes		d. Sarah's Maxine		
Ruby of High Knoll Farm	3-8	290-2X	6074	272
s. Grand View Noble Yeoman		d. Maxine of High Knoll Farm		
Amy of High Knoll Farm	3-2	285-2X	6485	342
s. Grand View Noble Yeoman		d. Donna of High Knoll Farm		
Bess of High Knoll Farm	9-2	305-2X	8931	457
s. Arden Maxim Chieftain		d. Jewel of High Knoll Farm		
Flo of High Knoll Farm	1-11	305-2X	6305	315
s. McDonald Farms Hanes		d. Rosie of High Knoll Farm		
Misty of High Knoll Farm	4-3	301-2X	9180	442
s. Grand View Noble Yeoman		d. Nell of High Knoll Farm		
Nan of High Knoll Farm	2-2	290-2X	5248	256
s. Grand View Noble Yeoman		d. Sarah's Maxine		
Oaklawn Dukes Ragenia	3-1	283-2X	7049	357
s. Arlo Heritor's Duke		d. Oaklawn Jay Ragenia		
Oaklawn Jeff's Betty	4-11	239-2X	6277	288
s. Fairlawn Maxim's Jeff		d. Bell Komo Betty		
Oaklawn Jeff's Dimples	5-1	259-2X	6862	337
s. Fairlawn Maxim's Jeff		d. Mary's Dimple Queen		
Oaklawn Jeff's Gay	4-3	275-2X	8241	420
s. Fairlawn Maxim's Jeff		d. Rocky Reach Gay Nora		
Peg of High Knoll Farm	4-1	287-2X	6401	321
s. Grand View Noble Yeoman		d. Bess of High Knoll Farm		
Rosie of High Knoll Farm	4-1	272-2X	6240	324
s. Grand View Noble Yeoman		d. Arden Maxim F. Alpha		

BATTEN, ROBERT, WADESBORO

Hangolan Princess Vivian	1-8	205-2X	4150	164
s. Ivadale's Maxim's Prince		d. Hangolan Maxim's Lady		

COBLE, GEORGE S., MAEGEO FARMS, LEXINGTON

Maegeo Freeman's Linda	2-3	305-2X	5610	275
s. Ideal's Freeman		d. Maxim's Majesty's Lindy		

KNIGHT BROTHERS, KNIGHTDALE FARM, GUILFORD COLLEGE

Knightdale Premosta Agnella	2-0	295C-2X	8024	409
s. Klondike Premost Neptune		d. Knightdale No Max Bell		

McPHERSON, THOMAS R., MR. & MRS., McPHERSON FARMS, MEBANE

McPherson Farms Ray Blossom	4-7	305C-2X	9469	456
s. Quail Roost Ray Bloom		d. Beaver Creek's Baron's Lila		
Roxie Bess of Ruin Creek	2-4	305C-2X	5957	302
s. King John of Ruin Creek		d. Roxie Nell of Ruin Creek		

MOUNTAIN EXPERIMENT STATION, WAYNESVILLE

Mountain Du Maxims Chene	9-2	305C-2X	7594	415
s. Bryn Du Maxim's Damon		d. Quail Roost Bright Chene		

NORTH CAROLINA STATE COLLEGE OF AGRICULTURE, RALEIGH

Arden Noble Promise	3-7	305C-2X	5968	299
s. Quail Roost NoMax Hero		d. Churn Creek's Promise		
N. C. State Brookberry Carpatha	1-11	303C-2X	5762	271
s. Brookberry King's Rex		d. N. C. State Reno 5th		

PINE STATE CREAMERY COMPANY, KILDAIRE FARM, CARY

Kildaires Genevieve	4-9	305C-2X	10066	469
s. McDonald Farms Gay Prince		d. Kildaire's Aileen		
Kildaires Hilda	3-9	305C-2X	6771	335
s. Quail Roost Choice Prince		d. Kildaire's Annabelle		

RANDLE, J. C. & SONS, PINNACLE VIEW FARM, KINGS MOUNTAIN

Lucky Boys Dolly	8-1	305C-2X	9513	415
s. Klondike Lucky Boy		d. Karat's Eleanor		
Sues Viola Grace	8-1	250-2X	5512	258
s. Klondike Karat		d. Sue's Viola		
Lucky Boy Gladdis	7-2	276C-2X	8354	358
s. Klondike Lucky Boy		d. Karat's Eleanor		
Pinnacle View Lucky Ruby	6-0	305C-2X	9416	355
s. Klondike Lucky Boy		d. Ruby of Rose Mary		

SNARR, WARD, WARDHAVEN FARM, SILER CITY

Wardhaven D R. Max Polly	5-6	305-2X	7228	392
s. Quail Roost Rose Max		d. Wardhaven Donna Rose Polly		

SOUTHERN BENEDICTINE SOCIETY OF NORTH CAROLINA, BELMONT

Belmont Abbey Ruth	3-7	293C-2X	6800	365
s. Archdale Maxim's Max		d. Belmont Abbey Virginia		
Sunshine Royal Freda	2-6	281C-2X	7560	358
s. Brays Island R. Royalist		d. Sunshine's Maxking's Flo		

WHISNANT, RAY & CHARLES A., MIDWAY FARM, KINGS MOUNTAIN

Laddies Royal Ethel	4-4	294C-2X	7310	306
s. Pleasant View Ace's Laddie		d. Tinkerbell's Lass of Rossburg		

NORTH DAKOTA

MEYER, ALLEN D., MEYER GUERNSEY FARM, WEST FARGO

Taylor's Marion	10-1	207-2X	8064	327
s. Rockingham Starbell		d. Fearless' Snowball		
Bonnie Brook Rebecca Lass	9-5	287C-2X	9044	361
s. Bonnie Brook Douglas		d. Noble Lad's Pet		

NORTH DAKOTA AGRICULTURAL COLLEGE, FARGO

Nakota Ideals Inka	2-7	281C-2X	8388	302
s. Ideal's Knave		d. Nakota Monitor Joy		

OHIO

ADKINS, CHARLES P., CLEARVIEW FARM, SAINT HENRY

Clearview Beauty Lady	4-8	305C-2X	7253	305
s. Franchester Handy Milkmaker		d. Clearview Arlene		
Clearview Skys Doll	4-1	299C-2X	8027	382
s. Franchester Free Scimeter		d. Clearview's Freeman Dolly		
Clearview Pine Maggie	3-7	305C-2X	8809	449
s. Lone Pine Freeman		d. Clearview's Q. V. Margie		

ANDERSON, WILBUR & HANNA, W. W., URBANA

Coronal Diane	3-5	305C-2X	7589	412
s. Northern Conrad's Coronal		d. Coronal Goldilocks		

BEACH, HAZEL H., COGNIAC FARM, LONDON

Cogniacs Katina	4-1	305C-2X	7292	330
s. McDonald Farms Grantley		d. Cogniac's Kitten		

BLYSTONE, IRWIN L., WIN-ACE GUERNSEY FARM, BERKEY

Win-Ace Molly	5-1	266-2X	4736	211
s. Coronation Loyalist		d. Mary Wanda of Blystone Farm		

BOCKBRADER, RAYMOND, RAELYN FARMS, PEMBERVILLE

Raelyn Farms Ellens Candy	2-11	305C-2X	6999	290
s. Curtiss Candy Golden Curtiss		d. Raelyn Farms Ellen		
Raelyn Farms Elner	2-1	287-2X	5310	238
s. Raelyn Farms King		d. Elner of Haskins		

BOWEN, C. C. & SON, PLAIN VIEW GUERNSEY FARM, SPENCERVILLE

Plain Views Monarchs Molly	5-1	305C-2X	8875	420
s. Sun-Blest Farms Monarch		d. Plain View's Royal Ruby		
Plain Views Eilene	2-3	305C-2X	6181	264
s. Graceland Heritor's Eric		d. Plain View's Monarch's Mable		

BROWN, CHARLES G., BROWNLEA FARM, MANSFIELD

Brownlea Levity Delightful	3-11	289C-2X	7142	326
s. Brownlea Levity Count		d. Brownlea Delightful 2d		

BURNS, ARTHUR C. & SONS, DARBY MAPLE FARMS, MILFORD CENTER

Darby Maple Lady Minerva	6-2	365C-2X	10769	447
s. Darby Maple Max		d. Darby Maple Charity		
Darby Maple Sweetheart	5-2	305-2X	9233	416
s. Welcome In Forward's Supreme		d. Darby Maple Cardinal		
Darby Maple Snow	4-11	279-2X	5890	330
s. Welcome In Forward's Supreme		d. Darby Maple Daybreak		
Darby Maple K. Creamcup	3-6	305-2X	8712	403
s. Welcome In Kingdom		d. Darby Maple Creamcup		
Darby Maple K Spot	3-5	365C-2X	12436	538
s. Welcome In Kingdom		d. Darby Maple Spot		
Darby Maple Katrina	3-5	305-2X	8988	435
s. Welcome In Kingdom		d. Darby Maple Sandra		
Darby Maple Sissy	2-9	305-2X	6261	301
s. Welcome In Forward's Supreme		d. Tuland Farms Sandra		
Darby Maple K N Secret	2-9	305C-2X	8141	339
s. Welcome In Kingdom		d. Darby Maple Secret		
Darby Maple K. Style	2-6	305-2X	7003	346
s. Welcome In Kingdom		d. Darby Maple Style		
Darby Maple K Scarlet	2-7	274C-2X	8199	377
s. Welcome In Kingdom		d. Darby Maple Scarlet		

COLEMAN, LESTER D. & ROBERT Z., HAMILTON

Faith of Brae Bonnie	6-10	220-2X	8254	375
s. Curving Hill Royal Pretor		d. Holdridge Country Lass		

DAVIES, PAUL B., HEMLOCK VALLEY FARM, LISBON

Hemlock Valley Peters Fanny	4-1	297C-2X	6231	302
s. Hemlock Valley Peter		d. Hemlock Valley Piper's Faith		
Lady of Hemlock Valley	3-3	305C-2X	8689	407
s. Franchester Emory's Squire		d. Tuland Farms Cristine		
Hemlock Valley Kings Eloise	3-2	278C-2X	5235	302
s. Welcome In Bright King		d. Hemlock Valley Peter's Ella		

DEETER, VIRGIL P., GREEN VILLA GUERNSEY FARM, GREENVILLE

Boys Pearl	5-4	305C-2X	9423	421
s. Monreble Meadows Bonnet's Boy		d. Royal Brave's Petunia		
Green Villa Kings Karen	4-3	302C-2X	9444	448
s. McDonald Farms Steadfast King		d. Wilburetta Kate		
O-Kay Candy Onyx	4-1	305C-2X	7039	294
s. Wey Acres Levity Candy		d. O-Kay Levity Opal		
Green Villa Levity Eunice	3-8	305C-2X	8701	367
s. Curtiss Candy Levity Chum		d. Green Villa's C. Elsie		
Green Villas Noble Annette	2-6	305C-2X	5700	281
s. Curtiss Candy Noble Curtiss		d. Greenlee Farms Alma		

FENDER, WENDELL W., VER-DELL FARM, MOUNT ORAB

Ver-Dell Aces Diadem	4-3	305C-2X	10284	461
s. Byers' Royal Ace		d. Yankee Diane of Hadley Farms		
Ver-Dell Aces Candy	3-7	305C-2X	8086	440
s. Byers' Royal Ace		d. Montgomery Farms Nell		
Ver-Dell Bombers Melanie	2-3	303C-2X	7376	367
s. Foremost Bomber		d. Melody of Hadley Farms		

FIELDS, LEON, GREENVILLE

Brae Bonnie Lila	5-5	193-2X	4590	214
s. Gayoso Phil's Hollistar		d. Lot of Brae Bonnie		

FOUST, JACK C., MAYFLOWER FARM, URBANA

Ditzi of Penn Villa	2-3	290C-2X	8581	355
s. Argilla Promoter		d. Direnda of Penn Villa		
Mayflowers Honor Rosebud	2-7	289C-2X	6819	343
s. Woodacres Royal Honor		d. Mayflower's First Lady		
Mayflowers Honor Dutiful	2-7	297C-2X	6565	362
s. Woodacres Royal Honor		d. Brooklandwood G. Betty		

FOXBOWER, JULIUS W. & MARTHA C., JUL-MAR FARM, WILMINGTON

Crown King's Linda	5-11	305-2X	8382	371
s. Langwater Crown King		d. Curving Hill Royal Gem		
Jul-Mar Gem	3-3	305-2X	8149	444
s. Welcome In L. Sovereign		d. Crown Prince's Lenda		
Jul-Mar Veda	4-5	302-2X	12871	471
s. Welcome In L. Sovereign		d. Crown King's Rita		
Jul-Mar Vivian	2-2	305-2X	9711	375
s. Welcome In Steadfast King		d. Jul-Mar Veda		
Jul-Mar Patricia	3-11	305-2X	5911	317
s. Welcome In L. Sovereign		d. Crown Prince's Patsy		

GREENWOOD, W. G., GREENWOOD FARM, NEWPORT

Greenwood Leader Neva	2-3	279C-2X	7497	346
s. Langwater His Honor's Leader		d. Greenwood Comrade Nancy		

HACH, WALTER F., MR. & MRS., WALTONA FARM, MEDINA

Waltona Spruce	6-11	305C-2X	7991	401
s. Trumpeter of Waltona		d. Tamerix of Waltona		
Waltona Juniper	3-3	282C-2X	6084	297
s. Caumsett Patsy		d. Waltona Spruce		
Waltona Paragon Alamenda	2-8	290C-2X	7140	347
s. Pine Manor Royal Paragon		d. Waltona Gloxinia		
Waltona Patsy Syringa	2-7	286C-2X	6858	350
s. Caumsett Patsy		d. Waltona Symphony		

HALL, JOE, WEST MILTON
Brae Bonnie Reenie 2-0 186-2X 3428 165
s. Gayoso Phil's Hollistar d. Maureen of Brae Bonnie
HANSEN, ARTHUR & SONS, GRAY HAVEN FARM, BELLEVUE
Gray Haven Argos Contessa 9-6 365C-3X 14020 823
s. Blakeford Argo d. Fireside Contessa
Gray Haven Levity Content 7-4 365C-3X 12656 743
s. Gray Haven Levity King d. Gray Haven Argo's Content
HARVILLE, THOMAS, MRS. & ARTHUR, AVALON FARM, NEW MILFORD
Avalon Brilliant Faithful 5-4 305C-2X 11646 543
s. Langwater Brilliant d. Rose King's Hopeful of Avalon
HAWKINS, JOHN W. & SON, JANDE GUERNSEY FARM, NEW WATERFORD
Jande Lucky Belle 6-0 305C-2X 11398 558
s. Shady Run Lecky d. Jande May Belle
KLAMFOTH, DONALD L., MAPLE LAWN FARM, CANAL WINCHESTER
Maple Lawn Craftsmans Tam Gay 5-4 305C-2X 7756 362
s. Mayflower's Craftsman d. Maple Lawn Grace's Tamera
LOW, G. W. & D. W., MILLCREEK FARM, MARYSVILLE
Millcreeks Genteel 4-9 305C-2X 9797 415
s. Welcome-In Chum's Grandee d. Louise of Tall Pine
Millcreeks Garissa 2-11 365C-2X 10148 469
s. Welcome-In Chum's Grandee d. Millcreek's Dawn
Welcome In Favor Delaine 2-5 302C-2X 6816 323
s. Welcome In Favor d. Welcome In Cardinal Delaine
Millcreek's Delphia 2-1 305-2X 8903 385
s. Welcome In Forward Duvaux d. Millcreek's Flora Belle
Millcreek's Leader Honora 1-11 305-2X 8865 374
s. Langwater His Honor's Leader d. Millcreek's Genevieve
Millcreek's Derita 2-1 291-2X 7668 373
s. Welcome In Forward Duvaux d. Millcreek's Geraldine
MARSH, CLYDE E., MARSHLAND, MIDDLETOWN
Marshland V. Gem 3-1 297-2X 9281 446
s. Hominy Hill Viceroy d. Sacajawea of Marshland
MASSIE, WARREN, ELM GLADE FARM, LAKEVILLE
Elm Glade Becky 7-11 184-2X 4501 202
s. Ideal's Prince Regent d. Elm Glade Katinka
Elm Glade Bond's Hope 2-11 268C-2X 4605 238
s. Forward Farms Hero Bond d. Elm Glade's Betty Boop
Elm Glade B. Shelia 4-7 184-2X 6348 312
s. Forward Farms Hero Bond d. Elm Glade Freda
Elm Glade Sissy 8-10 238-2X 6953 344
s. Franchester Shepard d. Elm Glade Freda
McKITRICK, W. W., JOHN W., JOHN L. & PAULINE, WELCOME IN FARM, DUBLIN
Welcome In Clara Toiler 3-3 305-2X 7183 352
s. Welcome In Clara's Oberland d. Welcome In Liberal Toiler
Welcome In Valor Arlene 2-2 289-2X 7122 286
s. Welcome In Chum's Valor d. Braunsdale Arlene
Harriet of Francene 4-5 217-2X 6697 289
s. Welcome In Confident d. Ken-Edin Harriet
MILLER, FRED J., ROCKFORD
Brae Bonnie Folly 3-5 231-2X 3693 176
s. Gayoso Phil's Hollistar d. Faith of Brae Bonnie
OELKER, HAROLD, OELKER FARM, URBANA
Oelkers Footprint Valorous 3-7 278C-2X 8070 448
s. Foremost Footprint 4th d. Ludlow Farms Valorous
OHIO STATE UNIVERSITY, COLUMBUS
Ohio Steadfast Lulu 3-5 232-2X 5524 293
s. McDonald Farms Steadfast King d. Ohio Dreaming Lulu
OVERLY, DEAN G. & DALE A., GROVE FARM, MARYSVILLE
Grove Farm Beau's Bunny 2-5 259-2X 8367 383
s. Coldspring's Valor's Beau d. Grove Farm Bella
Grove Farm Beau's Hope 2-7 315-2X 6297 332
s. Coldspring's Valor's Beau d. Grove Farm G. Hester
Grove Farm Beau's Lela 2-3 305-2X 8241 383
s. Coldspring's Valor's Beau d. Grove Farm Frances Lee
Grove Farm Count's Rosetta 2-2 305-2X 6673 350
s. Grove Farm Noble Count d. Grove Farm King's Rosilind
Grove Farm G. Hester 6-1 283-2X 6983 313
s. Grove Farm General d. Grove Farm Valor's Hilda
Grove Farm Golden Darling 4-2 305-2X 9328 392
s. Grove Farm Gold Star d. Grove Farm S. Delight
Grove Farm Golden Hedy 3-9 305-2X 8990 419
s. Grove Farm Gold Star d. Grove Farm G. Hester
Grove Farm Golden Linda 4-4 283-2X 8248 384
s. Grove Farm Gold Star d. Grove Farm S. Lou
Grove Farm Golden Ludene 3-10 305C-2X 8125 386
s. Grove Farm Gold Star d. Grove Farm G. Lotus
Grove Farm King's Babette 3-3 305-2X 10993 486
s. Lockshore Grove King d. Grove Farm Bella
Grove Farm King's Damsel 3-6 305-2X 10947 510
s. Lockshore Grove King d. Grove Farm Dasher's Daisy
Grove Farm King's Holly 5-2 365-2X 9718 481
s. Lockshore Grove King d. Grove Farm Valor's Honoria
Grove Farm King's Ina 3-5 305-2X 8475 359
s. Lockshore Grove King d. Valor's Donna May
Grove Farm King's Judy 3-11 365-2X 10204 444
s. Lockshore Grove King d. Grove Farm Janet
Grove Farm King's Karol 3-2 292-2X 10172 385
s. Lockshore Grove King d. Grove Farm Kay
Grove Farm King's Lilette 4-11 305-2X 10239 453
s. Lockshore Grove King d. Grove Farm S. Lily
Grove Farm King's Nina 3-3 305-2X 6741 285
s. Lockshore Grove King d. Valor's Donna May
Grove Farm King's Shirley 3-3 305-2X 8255 347
s. Lockshore Grove King d. Grove Farm S. Sue
Grove Farm King's Vera 3-4 263-2X 7841 354
s. Lockshore Grove King d. Grove Farm S. Yvonne
Grove Farm S. Constance 8-5 305-2X 8293 381
s. Welcome-In Forward's Sonny Boy d. Grove Farm Lady
Grove Farm S. Joella 5-11 275C-2X 7684 379
s. Brian Boru Audacity d. Grove Farm Josephine
Grove Farm S. Lucinda 8-11 263-2X 8885 409
s. Welcome-In Forward's Sonny Boy d. Valor's Grove Farm Lucky
Grove Farm S. Maybelle 4-2 305-2X 9177 387
s. Welcome-In Forward's Sonny Boy d. Grove Farm Madge
Grove Farm S. Nancy Lee 4-1 365-2X 10401 516
s. Welcome-In Forward's Sonny Boy d. Sunset View Dina Lee
Lockshore Lila 2d 7-9 300-2X 8450 335
s. Lockshore Robert d. Lockshore Lila
PATTON, ROSS, PATTONHOLM FARM, NEW LONDON
Pattonholm Paragons Diana 4-2 305C-2X 13714 668
s. Pine Manor Royal Paragon d. Dairymaid D. of Manor Hill
REED, O. R. & SON, OLENTANGY GUERNSEY FARM, DELAWARE
Olentangy Crackers Daisy 2-6 305C-2X 6831 339
s. Olentangy Fire Cracker d. Olentangy Violet
RINEHART, E. JAY & L. VAUGHN, RINELAND MANOR, GALION
Rineland Manor Bright Pamela 2-3 305C-2X 8050 360
s. Franchester Bright Ace d. Maewil Pansey
SIMON, ROSS & ROSA M., SUNSET RIDGE, NOVA
Sunset Ridge Dialola Lana 2-3 305C-2X 10906 492
s. Villa-Way Ace's Distinction d. Sunset Ridge Lad's Elola
SMITH, ANSON B., ANSMIL FARM, HILLIARDS
Welcome In Valor Fannie 2-2 303C-2X 9546 446
s. Welcome In Chum's Valor d. Welcome In King's Fannie
STRONG, WILLIAM, ATWATER
Avalon Brilliant Marian 3-7 217-2X 6623 284
s. Langwater Brilliant d. Tonkawa's Merry Girl
TEDROW, WAVE, GOLDEN GLOW FARM, DELTA
Golden Glows Bonnie S 9-9 281C-2X 7051 360
s. Garnet's Standard of Belmont d. Pleasant View's Jane
THEISS, CHARLES, RACINE
Bart's Velma of Oakdale 8-7 196-2X 8552 406
s. Welcome-In Forward's Bart d. Count's Violet of Oakdale
TREASE, D. H., MAPLE SHADE FARM, UPPER SANDUSKY
Franchester Country Iris 7-9 305C-2X 8918 360
s. Antietam Countryman d. Franchester Handy Iola
UHRIG, BENTON P., BEN-VEL FARM, RAVENNA
Avalon Brilliant Joy 6-7 305-2X 9451 399
s. Langwater Brilliant d. Marvel's Laughter of Avalon
Elmbeth Lucky Colo-Sina 3-11 263-2X 7224 375
s. Flying Horse Colonel's Philip d. Elmbeth L. P. Lucky Hope
Valant's Bonita of Maple Grove 4-5 305-2X 11793 500
s. Ideal's Valant d. Lad's Bonnie of Maple Grove
Villa-Way Ace's Charm 5-6 257-2X 6403 310
s. Franchester Commando Ace d. Villa-Way Anita
WALTZ, MABEL & OLIN L., FREELANDS FARMS, COLUMBUS GROVE
Freelands Levity Sarah 4-1 305C-2X 10369 465
s. Raemelton Levity Carlos d. Freelands Content
WARRINGTON, PAUL A. & T. C., CHAR-DAM FARM, SALEM
Char Dams Polly 8-4 305C-2X 8358 480
s. Edinham's Charter d. Honor's Mildred
Char Dams Majors Betty 6-3 305C-2X 10476 503
s. Norman's Major d. Sheik's Rosalind
Char Dams Kings Madge 3-1 305C-2X 7963 463
s. Belle Vista Constant King d. Major's Maudine May
Char Dams Admirals Helen 3-1 305C-2X 7437 389
s. Char-Dam's Farm Admiral d. Sheik's Rosalind
His Honors Nancy 3-1 254-2X 5066 261
s. Langwater His Honor's Leader d. Major's Mary Ellen
WIDMAN, J. L., POMONA ACRES, FREMONT
Pomona Acres Carol Ann 5-6 300C-2X 8811 414
s. Fireside Gay Lad's Victor d. Doddie of Pomona Acres
Pomona Acres Gay Nancy 4-11 305C-2X 13054 624
s. Fireside Gay Lad's Victor d. Nancy Coronet of Pomona Acres
WILLIAMS, F. A. & SON, SPRINGBROOK FARM, TROY
Bessie Bell of Spring Brook 8-11 305-2X 10012 414
s. Sun-Blest Farms Ambler d. Brenda Bell of Spring Brook
Lincoln Ridge Irma 2-1 305-2X 8952 401
s. Curtiss Candy Levity Heir d. Lincoln Ridge L. Ellen
Spring Brook Fancy Felicia 3-6 305-2X 7998 427
s. Cowham Farm A. King d. Fancy Florence of Spring Brook
Spring Brook Fawn 7-2 305-2X 10208 498
s. Lockshore Moonful Lad d. Fancy Frona
Spring Brook Flapper 4-0 305-2X 9492 521
s. Cowham Farm A. King d. Spring Brook Fawn
Spring Brook K. Flash 2-5 305-2X 8282 384
s. Cowham Farm A. King d. Fancy Frona
Spring Brook K. Janie 2-7 305-2X 7436 326
s. Cowham Farm A. King d. Spring Brook Neta Jane
Spring Brook Maggie Lou 7-1 305-2X 10095 460
s. Lockshore Moonful Lad d. Merry Marlene of Spring Brook
Spring Brook Mandy 3-1 305-2X 10688 533
s. Cowham Farm A. King d. Spring Brook Maggie Lou
Spring Brook Neta Nellie 3-8 305-2X 8109 459
s. Cowham Farm A. King d. Spring Brook Neta Jane
Spring Brook Nonette 4-0 305-2X 11369 556
s. Cowham Farm A. King d. Spring Brook Novelty
ZUMFELDE, HENRY, YORKLYNN GUERNSEY FARM, WAUSEON
Yorklynn King's Jean 5-11 223-2X 9258 450
s. Golden Grange Oka's King d. Yorklynn Raider's Janette
Yorklynn King's Joanna 4-1 188-2X 6634 276
s. Golden Grange Oka's King d. Yorklynn Raider's Janette
Yorklynn King's Lucille 6-2 200-2X 6096 244
s. Golden Grange Oka's King d. Yorklynn Levity Lucille
Yorklynn R. Grace 1-11 221-2X 5234 250
s. Franchester King's Renown d. Yorklynn King's Joanna
Yorklynn R. Lorene 2-2 183-2X 4342 211
s. Franchester King's Renown d. Yorklynn King's Lucille

OKLAHOMA

WENDT, DALE, SUNNY DEW FARM, KINGFISHER
Liberty Bell Camille 2-10 229-2X 4123 153
s. Finchley Manor Vindicator d. Finchley Manor Carmelia
Sunny Dew Artistic's Delite 2-3 305-2X 8085 367
s. Gaylord Honor's Lad d. Gaylord Blockader's Artistic
WOODS, MORT, PRIMROSE FARM, ARDMORE
Nixon's Nora Piper 6-9 247-2X 7247 392
s. Flying Horse Select's Piper d. Gayoso Betsy's Honora
Primrose Double's Trade-Name 5-11 274-2X 8128 363
s. Foremost Double M. R. V. d. Trade-Mark of Primrose
Primrose H. B's Ultra's Inbred 9-5 204-2X 8092 357
s. Meadow Lodge Heartbreaker d. Primrose Heartbreaker's Ultra
Primrose Rancher's Orchid 10-4 261-2X 4272 174
s. Caumsett Rancher d. Orchid of Primrose

Primrose Sunny R. Viola	3-11	246-2X	6799	304
s. Rosewald Sun Lad		d. Primrose Rancher's Viola		
Primrose Sunny R. V. Vera	3-6	249-2X	6240	298
s. Rosewald Sun Lad		d. Primrose Rancher's V. Verbena		
Primrose Sunny Siren	5-5	305-2X	8827	465
s. Rosewald Sun Lad		d. Primrose Heartbreaker's Siren		
Primrose Sunny's Valique	3-9	217-2X	5803	289
s. Rosewald Sun Lad		d. Primrose Valet's Unique		
Primrose Sunny Symphony Lass	5-3	207-2X	6189	311
s. Rosewald Sun Lad		d. Primrose H. B's Symphony		
Primrose Sunny V. R. Viola	4-8	258-2X	6368	293
s. Rosewald Sun Lad		d. Primrose Valet's R. Viola		
Primrose Valet's D. Nightingale	5-9	268-2X	8625	407
s. Valet of Primrose		d. Primrose Double's Nightingale		
Primrose Valet's H. B. Symphony	7-11	249-2X	6223	282
s. Valet of Primrose		d. H. B.'s Symphony of Primrose		
Primrose Valet's Unique	6-8	278-2X	7246	340
s. Valet of Primrose		d. Primrose Heartbreaker's Unique		
Primrose Victor's Tonia	6-3	239-2X	8334	397
s. Nixon's King Victor		d. Primrose Valet's Undertone		
Supreme Jardis of Wazahachie	5-11	274-2X	7199	370
s. Supreme of Ware		d. Max's Jardis of Sartartia		

OREGON

ALLUMBAUGH, H. R., HOLLYLAWN ACRES, EUGENE

Hollylawn Ideal Narcissus	3-10	269C-2X	7273	362
s. Bonnibell Isobel's Ideal		d. Meyer Farm Norma		
Hollylawn Nova	2-10	297C-2X	6493	307
s. Prairie Bloom Perdiction		d. Hollylawn Victory Nora		
Hollylawn Steadfast Gay	2-3	291C-2X	5925	261
s. Foster Farm Steadfast		d. Hollylawn Ideal Nannie		

BURNWORTH, E. J., MARY'S RIVER GUERNSEY FARM, PHILOMATH

Queen of Mary's River	6-2	305-2X	7657	403
s. Far West Compliment		d. Dimple Butte's Princess		
Vernon's Lady Peaches	5-3	365-2X	10584	609
s. Vernon of Thousand Springs		d. Peaches of Mary's River		
Vernons Catherin	4-8	240-2X	8952	467
s. Vernon of Thousand Springs		d. Kate of Yaquina Acres		
Belle of Mary's River	4-5	254-2X	8897	452
s. Vernon of Thousand Springs		d. May Star of Fair View Farm		
Beth of Mary's River	4-5	216-2X	7226	391
s. Vernon of Thousand Springs		d. Willie Mae of Yaquina Acres		
Beauty of Mary's River	3-11	189-2X	7344	329
s. Vernon of Thousand Springs		d. Ginny of Mary's River		
Bunny of Mary's River	3-5	235-2X	7175	365
s. Vernon of Thousand Springs		d. Willie Mae of Yaquina Acres		
Dee of Mary's River	3-2	207-2X	4937	261
s. Vernon of Thousand Springs		d. Dixie of Mary's River		
Bertha of Mary's River	2-11	196-2X	5296	278
s. Vernon of Thousand Springs		d. Rose of Mary's River		
Cathy of Mary's River	2-3	202-2X	4866	264
s. Beau of Mary's River		d. Vernon's Catherin		

FLEMING, M. C., WANDAMERE FARMS, TROUTDALE

Land o'Dreams S. Faith	3-8	305C-2X	9986	454
s. Cedarcroft Master's Sweepstake		d. Land o'Dreams King's Hope		

HAWN, ALBERT L. & DOROTHY N., WHITE WATER RANCH, LEABURG

Prairie Bloom Dame	5-10	265-2X	7981	370
s. Glen of Prairie Bloom		d. Prairie Bloom Diane		
Cla-Ore Knights Lassie	5-8	305C-2X	10296	550
s. Chicona Novelty's Knight		d. Lady of Cla-ore		
Cla-Ore Lukes Regina	5-4	305C-2X	12516	645
s. Cla-ore Mon. Luke		d. Cla-ore Phil's Rose		

JOSI, ERNEST & CARL, CLAIRMONT FARMS, OREGON CITY

Clairmont Hope	6-7	192-2X	5054	303
s. Wandamere Pansy's Royal		d. Peaches of Clairmont		
Clairmont Pharaohs Elite	4-1	295C-2X	8944	495
s. Wandamere Pharaoh		d. Clairmont Trixie's Erlette		

LEUTHOLD, HANS, WILSONA FARMS, TILLAMOOK

Elrason P Melinda	2-5	321C-2X	8228	470
s. Wandamere Douglas Performer		d. Minnie's Beauty of Fair View		

LOMBARD, L. L. & HOBSON, R. J., MR. & MRS., RETEDALE-ELRASON GUERNSEY FARM, KLAMATH FALLS

Land o'Dreams Kings Mistress	8-6	201-2X	4587	184
s. McDonald Farms May King		d. Land o'Dreams Beverly		
Barnegat Golden Ida	5-1	285C-2X	7218	358
s. Quail Roost Golden Prince		d. Barnegat Rea 2d		

MINKE, AUGUST J., JR., ESTATE, LAMINA FARM, MOUNT ANGEL

Chukluck Artist	5-5	192-2X	6032	309
s. Bonnibel Noble's Royal		d. Chukluck April		
Clover Meada Rosemary	8-1	305-2X	8434	432
s. Meadow Lodge Snow Boy		d. Ruby's Ultra Glee		

NELSON, P. K., MEDFORD

Valley View V. Coronet	4-11	295-2X	8239	387
s. Chuckanut Valmead		d. Valley View Coronet		

POEPPING BROTHERS, PEP'S ACRES, MOUNT ANGEL

Lamina Farm Mona	2-4	305-2X	9603	469
s. Cla-ore Mongoose		d. Gem-View Sam's Pet		

ROBINSON, EVERETT E., REDLAND GUERNSEY FARM, WILDERVILLE

Redland Nina	11-1	305C-2X	10854	445
s. Chicona Barrie		d. Iona of Twinkle Star Ranch		

RUDAT, FRED, JR., CLA-ORE FARM, BROWNSMEAD

Cla-ore Knight's Buena	3-7	305-2X	11484	580
s. Chicona Novelty's Knight		d. Beulah of Cla-ore		

PENNSYLVANIA

BEATTY, CLAIR C., INDIANA

Defenders Naomi	7-4	301C-2X	8194	385
s. Ring-Win Defender		d. Ring-Win Amelia		

BLANK, AMOS L., PARKESBURG

Brownstone Farms Gem	2-5	236-2X	6255	278
s. Coldspring's B. R. Chief		d. Brownstone Farm's Geraldine		

BURKINS, ROBERT C., DRUMORE

Harmony Hills Hesper	5-6	244-2X	5465	336
s. Alert's Dazzler of Mt. Ararat		d. Supreme Hope of Harmony Hill		

CANN, H. E. & M. B., ESCO FARMS, WEST CHESTER

Escos Butter Boys May	5-4	305C-2X	8302	393
s. Hill Girt Royal Butter Boy		d. Esco's Merry Belle May		
Escos Romulus First Lady	4-8	277C-2X	6252	334
s. C. F.'s Merry Romulus		d. Esco's King's Queenie		
Escos Butter Boys Dinah Girl	3-7	305C-2X	7325	340
s. Hill Girt Royal Butter Boy		d. Esco's Romulus' Dinah		
Escos Santas May Girl	3-3	305C-2X	6920	343
s. C. F's Santa Claus		d. Esco's Butter Boy's Mayflower		
Escos Santas Mamie	3-0	305C-2X	7914	360
s. C. F's Santa Claus		d. Esco's Maggy		

CARMAN, J. THOMAS, HIGHLAND FARMS, GLEN ROCK

Highland Beautys Della D	7-10	305C-2X	11031	594
s. Coldspring's Beauty's Benedick		d. Highland Farm's Noble's Della		
Highland Chiefs Irna	6-9	276-2X	7765	370
s. Coldspring's B. R. Chief		d. Highland Farm's Master's Iris		

CHAMBERLIN, ISABEL C., HEMLOCK HILL FARM, DOYLESTOWN

Hemlock Hill Valencians Witch	4-2	300C-2X	6917	325
s. Tulip Poplar Valencian		d. Craney View Deacon's Sarah		

CLARK, WILLIAM C., QUARRY VALLEY FARM, LAHASKA

Quarry Valleys Phils Reba	4-2	284C-2X	11436	541
s. Flying Horse Royal's Phil		d. Quarry Valley's S. Reba		
Quarry Valley Ambiers Amy	2-2	305C-2X	8427	439
s. Quarry Valley's Ambler		d. Quarry Valley Phil's Ammie		
Quarry Valley Phils Amberett	2-2	305C-2X	7508	360
s. Flying Horse Royal's Phil		d. Quarry Valley's M. Amber		

DUNKELBERGER, L. W., HARRISBURG

Harmony Hills Major's Frances	3-10	237-2X	6298	305
s. Haven Hill Drum Major		d. Donna Francesca of Ann's Acres		

ELLIOTT, W. FRANK & SONS, FAIRVIEW FARM, HOOKSTOWN

Llan Fair Honor Prissy	2-0	295C-2X	9183	456
s. Llan Fair Count's Honor		d. Coldspring's Hardwick's Prim		

ESHLEMAN, MARTIN H., DRUMORE

Surprise of Harmony Hills	6-6	249-2X	7573	412
s. Alert's Dazzler of Mt. Ararat		d. Slogan's Gypsy of Ann's Acres		

FUNK, ALVIN L., A. L. FUNK DAIRIES, COLLEGEVILLE

Gems Towana of Funks Farm	3-2	289C-2X	5917	372
s. Tarbell Farms Peerless Maximus		d. Darling's Gem of Funk's Farm		
Sweatie Bea of Funks Farm	2-5	292C-2X	6359	238
s. Tarbell Farms Peerless Maximus		d. Janet's Sweatie of Funk's Farm		

GRAY, BLAIR R., GRAYSON FARMS, HONEY GROVE

Grayson Lydia	4-8	305-2X	7783	357
s. Mt. Ararat Royal Foreman		d. Grayson Hazel		

HACKMAN, ARTHUR K., WILLOW BROOK FARM, LANSDALE

Willow Brook R Dimple	6-6	244-2X	7470	344
s. Coldspring's Vanity's Royal		d. Willow Brook Dimple P.		
Willow Brook M Adella	4-3	300C-2X	11091	502
s. Locust Grove H. Master		d. Willow Brook Adella		

HANNUM, JOHN B., 3rd, MRS., UNIONVILLE

Shady Brook's Rose Queen	5-11	197-2X	6913	293
s. Shady Brook's King Roamer		d. Flat Brook Pet Carol		

HARDING, CHARLES E., MAPLEVALE FARM, BROOKVILLE

Maplevale Emorys Queen	6-3	305C-2X	14267	676
s. Ringgold C. Emory		d. Maplevale Moonlight Queen		

HASKELL, H. G., JR., HILL GIRT FARM, CHADDS FORD

Riegeldale Emorys Nira	12-7	251C-2X	5681	272
s. Riegeldale Melba's Emory		d. Foremost Nira		
Hill Girt Counts Rose	4-10	305C-2X	7166	330
s. Hill Girt Count		d. Hill Girt Legacy's Rose		
Hill Girt Legacys Rosan	2-3	267C-2X	5999	268
s. Hill Girt Legacy		d. Hill Girt Chevalier Rose		

HAUGH, JOHN A., DOVER

Brownstone Farms Joanett	2-4	245-2X	5621	318
s. McDonald Farms Fore Ossian		d. Brownstone Farms Joan		

HELLER, FRANK F., EASTON

Greenwood's Verna	3-1	263-2X	5979	294
s. Curtiss Candy Levity Curtiss		d. Sunnyside Dolly Gem		

HOBAUGH, FREDERICK A., YORK

Bloom of Rutter Brothers	6-5	293-2X	8542	381
s. Churn Creek's Royal Anchor		d. Kitchener Royal Actress		

JARRETT, MORRIS, BABYLON BROOK FARM, PROSPECTVILLE

Greenfield Flora	6-7	234C-2X	5822	279
s. Coldspring's Hardwick's Royal		d. Greenfield Pomona		

JOHNSON, KENNETH & MARION M., KAY MAR FARM, DOYLESTOWN

Greenlands Mildred	5-11	305-2X	11080	521
s. Cottage Prince Valor		d. Meadowlane Fussy		
Greenland's Mitz	5-5	294-2X	6686	320
s. R. F.'s Highlander's Soldier		d. Greenland's Honeysuckle		
Kay Mar Rustic Hollicharm	2-8	305-2X	5767	280
s. Witchwood Monarch Rusty		d. Whitebry Glee		
Kay Mar Rustic Marlene	2-6	305-2X	7187	339
s. Witchwood Monarch Rusty		d. Whitebry Gloria		
Kay Mar Rustic Naomi	2-10	305-2X	5696	282
s. Witchwood Monarch Rusty		d. Baskerville Highwayman's Nora		

KEISER, J. RAY, WHITEDEER

Applebrook Interims Mistress	2-3	305C-2X	8418	393
s. Fairlawn Actor's Interim		d. Clora's Point Remembrance		

KIRK, NORRIS J., OAKRYN FARMS, NOTTINGHAM

Oakryn Flora	3-0	305C-2X	6579	363
s. Oakryn Hero		d. Oakryn Fairy Maid		

KRIEBEL, ADDISON R., EMBARK FARM, WORCESTER

Embarks Hopes Lady	4-7	334C-2X	10166	479
s. Embark's Peer		d. Embarks Hope		

LONG, JOHN E., EVERGREEN STOCK FARM, MONONGAHELA

Evergreen K D Velbe	2-0	305C-2X	8223	406
s. V. V. King of Evergreen		d. Damon's Velbe of Evergreen		

MADEIRA, EUGENIA C., CRUMDALE FARM, BERWYN

Imp Tulips Petal	4-10	305C-2X	9920	530
s. Bright Polly's Renown R. G. A. S.		d. Imp. Beauty's Bluebell of L'Eclet		
Kelsos Alerts Casablanca	2-1	305C-2X	6272	342
s. Homing Hill Alert		d. Kelso's Casablanca		

MAY, C. EDGAR, BROWNSTONE FARMS, DOVER

Brooklandwood Britta	6-3	305C-2X	8305	399
s. Langwater Gabriel		d. Brooklandwood Miss Patricia		
Brownstone Farms Beauty	4-10	305-2X	9743	483
s. McDonald Farms Gladiator		d. Cleghorn Prince's Esther		
Brownstone Farms Lady Joanne	3-2	305-2X	8552	477
s. McDonald Farms Fore Ossian		d. Brownstone Farms Joan		
Twin Spruce Mollie Lou	5-1	305-2X	7564	369
s. Open Hearth Mischief		d. Brownlie Baroness Mollie		

McCONNELL, H. H., MEETINGHOUSE LANE FARM, HONEY BROOK

Greenwood's Lucinda	3-2	213-2X	6292	240
s. Curtiss Candy Levity Heir		d. Kembrooke Cupid		

MYERS, CLARENCE, MARTHA & C. GLENN, MYERLYN FARM, CHALFONT

Floss of Sunset View	12-10	305-2X	6308	357
s. Sunnydodger of Sunset View		d. Flora Dora of Sunset View		
Myerlyn Adv. Azalea	4-6	305-2X	10042	456
s. Coldspring's B. R. Advocate		d. Cabin Glen Alecia		
Myerlyn Adv. Fedora	4-0	264-2X	7662	337
s. Coldspring's B. R. Advocate		d. Myerlyn Lad's Frances		
Myerlyn Adv. Maline	4-1	290-2X	7806	363
s. Coldspring's B. R. Advocate		d. Myerlyn Indy's Marie		
Myerlyn Adv. Poppy	3-8	305-2X	6577	298
s. Coldspring's B. R. Advocate		d. Poniton Laddy's Poinsetta		
Myerlyn Adv. Snowdrop	3-9	305-2X	8586	387
s. Coldspring's B. R. Advocate		d. Myerlyn Indy's Sally		
Myerlyn Judy's Letitia	10-5	305-2X	9401	449
s. Pinebrook Independence		d. Letitia Glenglad of Evergreen		
Myerlyn M. Donna	2-2	305-2X	7761	377
s. Sterlingold Lord Marvin		d. Myerlyn Brier's Delphine		
Myerlyn M. Een	2-5	305-2X	11019	497
s. Sterlingold Lord Marvin		d. Myerlyn Brier's Ella		
Myerlyn M. Favor	2-1	305-2X	7947	421
s. Sterlingold Lord Marvin		d. Myerlea Indy's Fluffy		
Myerlyn M. Linda	2-2	305-2X	6159	308
s. Sterlingold Lord Marvin		d. Myerlyn Judy's Letitia		
Myerlyn M. Mimic	2-0	305-2X	5915	308
s. Sterlingold Lord Marvin		d. Myerlyn RW. Maretta		
Myerlyn Ril's Lilly	8-1	305-2X	8735	430
s. Myerlyn Ril		d. Myerlyn Judy's Letitia		
Myerlyn Rw. Fenella	6-1	284-2X	10588	504
s. Coldspring's B. R. Romwick		d. Evergreen's Fancea		

MYERS, LUTHER S., NEW OXFORD

Brownstone Farms Queen	4-4	249-2X	7294	318
s. Rovadale Romeo's Hector		d. Brownstone Farms Princess		

MYRIN, H. A. W., KIMBERTON FARMS, PHOENIXVILLE

Kimberton Apollo's Snowflake	5-10	251-2X	5824	281
s. Clora's Point Apollo		d. Kimberton Daphne		
Kimberton C Irene	2-4	305C-2X	7120	392
s. Wilgorlan Farms Courageous		d. Kimberton Valor's Leah		

NORDINE, JOHN, RUSSELL

Highland View Jeanette	6-2	226-2X	6381	281
s. Masterful's Tim of Hillside		d. Sweetheart of Highland View		
Highland View Joan	7-5	238-2X	6809	314
s. Masterful's Tim of Hillside		d. Pat's Bess of Highland View		
Highland View Star Dust	6-2	239-2X	7757	366
s. Masterful's Tim of Hillside		d. Highland View Royal Buttercup		

POLLOCK, WILBUR, QUARRYVILLE

Brownstone Farms Sunshine	2-2	261-2X	7499	330
s. McDonald Farms Fore Ossian		d. Brownstone Farms Sunbeam		

PURDY, W. HAROLD & SARAH R., HALMAR FARM, IMPERIAL

Glen Lea Farm Susan	4-5	305-2X	9861	556
s. Antietam Royal Steadfast		d. Glen Lea Farm Betsy		
Halmar's Arliene	4-7	365-2X	10778	523
s. Antietam Royal Steadfast		d. Betty's Dianthea Alice		
Halmar's Count's Avalon	2-0	287-2X	6158	317
s. Woodacres Count Halmar		d. Halmar's Peggy's Adell		
Halmar's Count's Delight	2-5	198-2X	5369	256
s. Woodacres Count Halmar		d. Halmar's Arliene		
Halmar's Count's Helma	2-1	206-2X	4543	234
s. Woodacres Count Halmar		d. Halmar's Royal Helen		
Halmar's Royal Jeanette	2-1	182-2X	5854	263
s. Antietam Royal Steadfast		d. Halmar Princess Jane		
Halmar's Royal Jenny Lind	2-11	217-2X	8128	361
s. Antietam Royal Steadfast		d. Halmar Princess Jane		
Halmar's Royal Judy	2-0	212-2X	6209	272
s. Antietam Royal Steadfast		d. Halmar's Jane's Janell		
Halmar's Royal Lucy	1-11	212-2X	5406	267
s. Antietam Royal Steadfast		d. Halmar Lavonne's Lolly		
Halmar's Royal Mauvereen	2-4	305-2X	7678	384
s. Antietam Royal Steadfast		d. Halmar's Mary Lou		

REIFF, ORLAND M., HONEY BROOK

Belle Heart	3-6	305-2X	7245	358
s. Quoexin Commander		d. Richmar Belle		
C. F.'s Hot Toddy	6-11	239-2X	6240	329
s. Coldspring's Romulus Lad		d. C. F's Rilma Toddy		
C. F.'s Romulus' Beauty	7-7	305-2X	10214	518
s. C. F's Romulus		d. C. F's Smiling Lass		
La Ramee Pauline	7-11	290-2X	6662	352
s. Hill Girt Ranchero		d. La Ramee Faline		

RHOADS, JEROME H., "RHOADSACRES", KIRKWOOD

Kings Sarah of Rhoadacres	10-6	305C-2X	7359	352
s. Homestead Royal's King		d. Bloom's Omega of Upsand Downs		
Sunnyside Ginger Lou	6-2	305-2X	7955	364
s. Bethany Lady's Wistar		d. Coldspring's Country Maid		
Bertie of Rhoadsacres	4-7	279C-2X	7752	370
s. Hill Girt Cadet		d. Laddie's Joyce of Rhoadsacres		
Cadets Nola of Rhoadsacres	4-2	305C-2X	7552	362
s. Hill Girt Cadet		d. Lycargus' Carol of Rhoadsacres		
Nu of Rhoadsacres	3-4	271-2X	5878	262
s. Hill Girt Cadet		d. King's Odare of Upsand Downs		
Inez of Rhoadsacres	2-6	305C-2X	5288	229
s. Coldspring's Royal Prediction		d. Victor's Patty of Rhoadsacres		
Amparo of Rhoadsacres	2-4	305C-2X	8547	370
s. Foremost Footprint 23d		d. Victor's Viola of Rhoadsacres		

ROBERTSON, JAMES B., MID-CUTSTRAW FARM, PAOLI

Brownlie Snow Bird	2-2	305C-2X	8681	417
s. Quincy Baronet		d. Byron's Snow Belle		
Prunella of Tom Lynn Acres	2-2	305C-2X	7005	360
s. Coldspring's Noble's Yankee		d. Prudence of Tom Lynn Acres		

RUTTER BROTHERS, YORK

Queen of Rutter Bros	6-2	305C-2X	9091	477
s. Forges Levity Coronet King		d. Great Hopes Reah		
Fairy of Rutter Bros.	4-11	253-2X	6890	285
s. Forges Levity Coronet King		d. Jeannette of Rutter Bros.		
Stomally Felicias Hannah	5-1	305C-2X	8591	420
s. Bil-fran Bright Flag		d. Stomally Amy Felicia		
Maggie of Rutter Bros	4-2	305C-2X	7044	380
s. Colleen's Commander		d. Brooklandwood Alicia		
Sterling Request	5-7	305C-2X	9571	494
s. Coldspring's Romulus Ambition		d. Sterling Hildegard		
Sally of Rutter Bros	3-3	305C-2X	7720	409
s. Colleen's Commander		d. Bella of Rutter Bros.		

SCHIFFER, HERBERT, HERBERT'S HILL FARM, WEST CHESTER

Herberts K Andrea	2-0	305C-2X	9259	449
s. Fairlawn K. Interpreter		d. Sheldegren Andrea		

SCHWALM, LESLIE J., KULESPRING FARM, SCHUYLKILL HAVEN

Witchwood Koris	5-8	359C-2X	13693	685
s. D. Charlotte's King		d. Witchwood Doris		

SCOTT, ROBERT M., HIGHLAND VIEW FARM, BEAR LAKE

Castle Bracken Sentry Foam	2-8	305-2X	8750	389
s. Raemelton Sentry Duke		d. Castle Bracken's Master's Sara		
Highland View Adeline	5-1	305-2X	8316	491
s. Masterful's Tim of Hillside		d. Fawn's Goldie Jewel		
Highland View Cherry	2-9	305-2X	7533	345
s. Masterful's Tim of Hillside		d. Highland View Sylvia		
Highland View Cleora	2-11	263-2X	6678	299
s. Masterful's Tim of Hillside		d. Clementine of Highland View		
Highland View Coquette	3-2	272-2X	8872	440
s. Masterful's Tim of Hillside		d. King's Farm Winston Fleurette		
Highland View Donna Lee	2-4	268-2X	6878	328
s. Masterful's Tim of Hillside		d. Highland View Adeline		
Highland View Elizabeth	3-7	296-2X	9940	497
s. Masterful's Tim of Hillside		d. Highland View Minerva's Lenora		
Highland View Geraldine	4-2	295-2X	10019	476
s. Masterful's Tim of Hillside		d. Highland View Royal Mollie		
Highland View Glamour	4-1	305-2X	7220	426
s. Masterful's Tim of Hillside		d. Sweetheart of Highland View		
Highland View Glorianna	3-2	302-2X	7857	419
s. Masterful's Tim of Hillside		d. Fawn's Goldie Jewel		
Highland View Irene	5-3	305-2X	9279	498
s. Masterful's Tim of Hillside		d. Sweet Sue of Highland View		
Highland View Milk Maid	5-1	305-2X	7587	396
s. Masterful's Tim of Hillside		d. Highland View Royal Mollie		
Highland View Pansy	2-8	305-2X	8655	431
s. Masterful's Tim of Hillside		d. Highland View Alicia		
Highland View Queen Jewell	2-5	202-2X	5280	274
s. Highland View Horatio		d. Highland View Glamour		
Highland View Sarah Sue	3-2	297-2X	9166	489
s. Masterful's Tim of Hillside		d. Sweet Sue of Highland View		
Highland View Sylvia	5-4	290-2X	9170	406
s. Masterful's Tim of Hillside		d. Highland View Marvel		
Mary Ann of Highland View	4-1	305-2X	10470	513
s. Masterful's Tim of Hillside		d. Highland View Marvel		
Sue Anne of Highland View	5-10	305-2X	10351	439
s. Masterful's Tim of Hillside		d. Nancy of Highland View Lenora		
Sweet Sue of Highland View	7-7	269-2X	7071	364
s. The King's Farm Royalman		d. Valorous Queen		

SMITH, PHILIP W. & ORIN A., WAYSIDE FARM, NEW HOPE

Bountiful Susanna	11-9	221-2X	8279	392
s. Villa-Way Career		d. Chatham Farm Susie		

SNAVELY, B. & GARBER, BARBARA R., WILLOW STREET

Greenwood's Roxanne	2-11	198-2X	5809	251
s. Curtiss Candy Levity Colonel		d. Alder Lea T. H.'s Comfort		

SPANG, LOYAL B., SPANG FARMS, BUTLER

Dimple of Spreading Elm	5-7	305-2X	6026	302
s. Langwater Arnold		d. Nancy of Spreading Elm		
Franchester Country Dittany	7-9	230-2X	5973	275
s. Antietam Countryman		d. Spencer Farm Austa D.		
Spang's Jeanette	3-5	269-2X	6304	344
s. Spang Farms Quintin		d. Spang's F. Laura Jane		
Wilgorlan Farms Marlene	5-0	245-2X	5002	263
s. Gardenville Coronation King		d. Wilgorlan's Peerless Margo		

SPONSLER, ELI, YORK HAVEN

Brownstone Farms Bell	2-1	265-2X	6699	323
s. McDonald Farms Fore Ossian		d. Brownstone Farms Betty		
Brownstone Farms Vanity	2-11	252-2X	7026	375
s. McDonald Farms Fore Ossian		d. Brownstone Farms Vivian		

STEELE, TED, CELEBRITY FARMS, NEW HOPE

Celebrity Farms Dew Drop	3-11	365-2X	13451	696
s. Doral Perfromer		d. Bountiful Susanna		
Celebrity Farms Jean Du Luth	2-2	318-3X	9228	453
s. Wilgorlan Farms Dynamo		d. Celebrity Farms Levity		
Celebrity Farms Jeanette	4-4	342-2X	9781	518
s. Hominy Hill King's Heir		d. Hill Girt Cheerful		
Celebrity Farms Mikeda	2-9	365-2X	9662	477
s. Wilgorlan Farms Dynamo		d. Celebrity Farms Noel		
Celebrity Farms Ultra Rose	3-4	365-2X	11076	519
s. Doral Performer		d. Brookmead's Hecuba		
Evergreen Al Holett	2-1	359-3X	9762	535
s. Gardenville King's Alexander		d. Evergreen Holett		
Evergreen Altheatu	3-5	365-2X	13583	724
s. Gardenville King's Alexander		d. Evergreen Mothea		
Evergreen Howistarony	4-11	365-3X	12851	714
s. Evergreen Rudy's Lord Hope		d. Evergreen Wistarony		
Evergreen Rulithtu	6-8	365-3X	13601	763
s. Evergreen Rudy		d. Evergreen Felith		
Quincy Career's Merriment	5-3	365-2X	9971	525
s. Villa-Way Career		d. Jobetty's Glory		
Round Top Hills Petite	3-8	347-3X	11168	525
s. Witchwood Replier		d. Round Top Hills Phoebe		
Woodacres Queen Victoria	8-2	365-3X	12608	726
s. McDonald Farms Steadfast King		d. Woodacres Royal Victorine		

STONOROV, OSKAR, MR. & MRS., MONTCALM FARM, PHOENIXVILLE

Broadwater Kindly	4-3	280C-2X	7971	389
s. R. F.'s King's Jester		d. Broadwater Cindy		

SWARTLEY, MAHLON S., QUAKERTOWN

Celebrity Farms Lustre	2-5	303-2X	9221	436
s. Wilgorlan Farms Dynamo		d. Celebrity Farms Jeanette		

SWINT, WENDELL R., WEALWOOD FARM, LANDENBERG

Wealwood Nanette	6-8	305C-2X	9917	456
s. Wealwood Johnny		d. Peter's Wealwood Nan		
Peters Wealwood Lou	4-6	305C-2X	8313	380
s. Wealwood Louise		d. Wealwood Louise		
Performers Mary of Wealwood	2-4	270C-2X	7202	348
s. Hominy Hill Performer		d. Peter's Wealwood Rose		

WALKER, WILLIAM W., KING OF PRUSSIA
Greenwood's Lady Love 3-2 270-2X 7037 346
s. McDonald Farms Pre Lucky Boy d. Shady Brook's Rose Queen
Twin Oaks Farm Claudia 3-7 183-2X 6484 275
s. R. F.'s Melody Rose King d. Twin Oaks Farm Columbine
WARFEL, MAYNARD, CONESTOGA
Harmony Hills Caprice 5-6 222-2X 5496 426
s. Alert's Dazzler of Mt. Ararat d. Slogan's Gypsy of Ann's Acres
WIEDMAN, A. H., MANHEIM
Brownstone Farms Nellie 5-11 255-2X 7497 399
s. McDonald Farms Gladiator d. Brownstone Farm Diana
Golden Joan of Ann's Acres 8-9 204-2X 6716 342
s. Mechling's Royal Gold Premier d. Golden Girl of Ann's Acres
Harmony Hills Esther 6-7 193-2X 5911 297
s. Alert's Dazzler of Mt. Ararat d. Golden Star of Ann's Acres
WILSON, WILLIAM C. & SAMWORTH, JOHN R., HIGH ACRES FARM, CARBONDALE
Kennersleys Principia 6-5 280C-3X 7426 346
s. Blakeford Confident d. Broadland Rex's Princess
WITMER, CLAIR H., WILLOW STREET
Harmony Hills Goldie 5-10 268-2X 7345 362
s. Alert's Dazzler of Mt. Ararat d. Golden Treasure of Ann's Acres
Harmony Hills Major's Star 3-8 231-2X 6979 360
s. Haven Hill Drum Major d. Golden Treasure of Ann's Acres

RHODE ISLAND

McBRIDE, CLIFFORD A., WHEELER FARM, RIVERSIDE
Blakeford Lavender 4-8 305C-2X 10268 454
s. Blakeford Transformer d. Blakeford Lavinia
MINER, CHARLES E., ASHAWAY
Tomaquag Radiant Nora 7-11 288-2X 7906 399
s. Forges Radiant Boy d. Maple Lawn Nora
RHODE ISLAND, UNIVERSITY OF, KINGSTON
Rhody Sheik Gladys 3-10 282C-2X 7521 370
s. Northern Patsy's Sheik d. Rhody Challenger Goldie
Rhody Van Beauty 2-2 296C-2X 4999 305
s. Hominy Hill Vanguard d. Rhody Challenger Laura

SOUTH CAROLINA

DeFOE, F. W., MT. PLEASANT PLANTATION FARM, ANDREWS
Mt. Pleasant Don Molla 2-5 305-2X 5938 278
s. Edisto Farms Maxim Don d. Mt. Pleasant Molla
Mt. Pleasant Don's Countess 2-11 305-2X 7398 366
s. Edisto Farms Maxim Don d. Mt. Pleasant Countess
Mt. Pleasant Dynella 4-5 305-2X 7413 292
s. Mobjack Valiant d. Garner's Royal Dyne
Mt. Pleasant Gay Page 3-7 305-2X 5566 282
s. Mt. Pleasant Buddy Boy d. Mt. Pleasant Page
Mt. Pleasant Gay Rose 4-11 305-2X 7630 364
s. Mobjack Valiant d. Gay Rose Buttercup
Mt. Pleasant Ginger 2d 3-2 305-2X 4898 253
s. Mt. Pleasant Buddy Boy d. Mt. Pleasant Ginger
Mt. Pleasant Nancy 2d 4-0 305-2X 6909 342
s. Mt. Pleasant Buddy Boy d. Mt. Pleasant Nancy
Mt. Pleasant Royal Countess 1-11 305-2X 7069 326
s. Clear Springs' Majesty's Royal d. Mt. Pleasant Countess
Mt. Pleasant Royal Flo 1-10 305-2X 6033 298
s. Clear Springs' Majesty's Royal d. Mt. Pleasant's Florence 2d
Mt. Pleasant Royal Florence 2-4 305-2X 7715 411
s. Clear Springs' Majesty's Royal d. Mt. Pleasant's Florence
Mt. Pleasant's Royal Lucy 2-8 305-2X 6855 368
s. Clear Springs' Majesty's Royal d. Mt. Pleasant Lucy
Mt. Pleasant Sue 2d 5-4 305-2X 6865 330
s. Mobjack Valiant d. Mt. Pleasant Sue
DUKES, R. F., DUKES DALE FARM, ORANGEBURG
Coker Silver King Ann 9-1 305-2X 10241 447
s. Coker Helen's Silver King d. Coker Noble Silverine
Dukes Dale Bondwick's Belle 2-3 305-2X 8874 385
s. Bondwick's Amos Lad d. Dukes Dale Royal Belle
Dukes Dale Bondwick's Beth 4-7 305-2X 9688 418
s. Bondwick's Amos Lad d. Dukes Dale Royal Belle
Dukes Dale Bondwick's Dolly 2-6 299-2X 8547 397
s. Bondwick's Amos Lad d. Rivelon Maxim Duchess
Dukes Dale Bright Sally 6-11 289-2X 7818 415
s. Janet's Bright Lad d. Dukes Dale Sally
Dukes Dale H. Duchess 2-1 305-2X 7936 379
s. Dukes Dale Hardwick d. Dukes Dale Bondwick Duchess
Dukes Dale Maxim Countess 11-3 305-2X 9882 582
s. Quail Roost Rivelon Maxim d. Rivelon Royal Countess
Dukes Dale Maxim Joan 6-4 305-2X 10120 477
s. Fairlee Acres Royal Maxim d. Dukes Dale Joan
Rivelon Maxim Duchess 12-4 305-2X 8376 350
s. Quail Roost Rivelon Maxim d. Rivelon Royal Duchess
Rivelon Royal Alphea 13-0 305-2X 8168 448
s. Rivelon Royal Cyclop d. Blossom's Son's Alphea
FLETCHER, J. & O. J., BEAVER CREEK FARM, McCOLL
Beaver Creek Hollivista Gracie 8-0 305C-2X 10246 490
s. Klondike Hollivista d. Beaver Creek Gay Grace
GIBSON, J. CARL, RICHBURG
Beacon's Queen May 4-9 276-2X 5287 233
s. Edisto Farm's Beacon d. Silver Brook's Beauty Queen
Dardenella's Lynda Kadi 4-5 271-2X 4317 212
s. Dukes Dale Royal Don d. Pleasant View's Linda Jane
GUNTER, LYSTON, GUNTER'S GOLDEN GUERNSEY FARM, WAGENER
Elm Grove Invader's Glory 7-0 305-2X 7694 349
s. Foremost Invader d. Elm Grove Ambassador's Beauty
Gunter Golden Gift 6-1 297-2X 7097 294
s. Klondike Hollimark d. Resolute Butterfat Fairy
MILLS, FRED T., SALUDA
Elkhardt Kings Peggy 2-5 305C-2X 6137 264
s. Holliknoll No Max King d. Elkhardt's Peggy
REID, RODGERS M. & GRACE, SILVER BROOK FARM, RICHBURG
Ace's Patsy 7-11 305-2X 10376 408
s. Klondike Hollimost's Ace d. Validation's Fancy Patsy
Ace's Queen Ann 6-3 292-2X 9381 416
s. Klondike Hollimost's Ace d. Validation's Queen
Allan Manor R. Bela May 3-3 276-2X 5829 268
s. Quail Roost NoMax Royalty d. Allan Manor Dodsworth's Bela
Beacon's Gay Girl 5-2 305-2X 7718 358
s. Edisto Farm's Beacon d. Lieutenant's Gay Princess
Beacon's Pearl 4-1 305-2X 7991 372
s. Edisto Farm's Beacon d. Ace's Beautiful Pet
Beacon's Slogan 5-4 305-2X 10220 470
s. Edisto Farm's Beacon d. Rose Ann's Slogan
Butterfat's Patricia Peg 2-7 305-2X 7806 356
s. Mulhocaway Butterfat Chester d. Edisto Farm's Maxim Pat
Demonstrator's Mary Lou 8-7 305-2X 9616 414
s. Riegeldale Demonstrator d. Fairmont's Mary Lou
Dew Drop's Glory Girl 9-0 253-2X 6471 285
s. Gippy Count's Glory Boy d. Chief's Dew Drop
Duke's Helen 3-7 267-2X 4404 241
s. Quail Roost Mark Duke d. Bynum's Rose HolliGold
Duke's Ruby 3-8 277-2X 7510 357
s. Quail Roost Mark Duke d. Baron's Raindrop
Gaston's Queenie's Bunnie 10-1 243-2X 6903 350
s. Gippy Count's Glory Boy d. Gaston's Baron's Queenie
Helen's Woodside Nan 5-5 301-2X 6367 256
s. Hillbright Captain d. Helen of Woodside Farm
Hollibright's Patsey Fanny 5-10 305-2X 6698 313
s. Klondike Hollibright d. Cestrian's Patsey
Hollibright's Princess 5-11 305-2X 7743 403
s. Klondike Hollibright d. Ralph's Galaxy Princess
Hollimost's Carolyn 7-0 275-2X 6521 285
s. Klondike Hollimost's Ace d. Beauty of Duflin Farm
Silver Brook's Beacon Betty 4-4 290-2X 6875 378
s. Edisto Farm's Beacon d. Ace's Best
Silver Brook's Benny 3-1 305-2X 7853 352
s. Antietam Sonwick d. Ace's Best
Silver Brook's Beulah 3-6 299-2X 6797 294
s. Gaston's Baron Pat d. Gaston's Baroness
Silver Brook's Herone 2-4 305-2X 7296 397
s. Edisto Farm's Beacon d. Beacon's Holly
Silver Brook's King Judy 4-1 305-2X 8277 374
s. Hillbright Bright King d. Sturgis Farm's June
Silver Brook's Lynn 2-2 305-2X 7467 333
s. Antietam Sonwick d. Nejasco's Virginian Lady
Silver Brook's Pauline 3-1 305-2X 6489 274
s. Antietam Sonwick d. Supersix's Pet
Silver Brook's Peggie 3-5 305-2X 7986 366
s. Quail Roost Mark Duke d. Ace's Patsy
Silver Brook's Rebecca 3-11 305-2X 5572 257
s. Edisto Farm's Beacon d. Valmost's Ruth
Silver Brook's Roxie 3-10 305-2X 7043 313
s. Appin's Trumpter d. Validation's Rose
Sonnylaine His Marion 4-7 305-2X 8820 370
s. It d. Sonnylaine Maxim Mary
SUBER, O. P. & LEMMON, R. H., JR., SONNYLAINE FARM, WHITMIRE
Sheppard Farm's Mastina 10-11 305-2X 9571 513
s. Sheppard Farm's Master d. Sheppard Farm's Ottina
Sonnylaine Coronet Alma 3-11 289-3X 8420 463
s. Bournedale Cinderella's Ace d. Clyburn Butterfat Ann
Sonnylaine Coronet Cathy 2-8 305-3X 8315 374
s. Bournedale Cinderella's Ace d. Sonnylaine Maxim Cassy
Sonnylaine Coronet Vitle 2-5 305-3X 8344 393
s. Bournedale Cinderella's Ace d. Sonnylaine Supreme Veeola
Sonnylaine Maxim Magic 10-7 278-2X 7740 398
s. Quail Roost King Don d. Quail Roost May Magic

SOUTH DAKOTA

HANNEMAN, EDWIN & SON, GOLDEN ARROW FARM, MADISON
Golden Lou 2-1 305-2X 7574 317
s. Curtiss Candy Proud Lou d. Golden Zinnia Olympus
Mentor Farms Royal Florence 9-7 272-2X 6860 304
s. Liseter Royal Mentor d. Mentor Farms Florence

TENNESSEE

DALLAS, CLAYTON & PEGGY, LAFAYETTE
Highview Piper's Son's Fran 2-3 255-2X 6339 310
s. Walker Farms Piper's Son d. Walker Farms Miss Favorite
Highview Squire's Patsy 3-1 291-2X 7231 357
s. Lynbeth's Playmate Squire d. Elmwoods Golden Dawn
GLOVER, E. S., RIDGELEA FARM, BLOUNTVILLE
Ridgelea's Melba 2-7 183-2X 2981 128
s. Peer Prediction d. Riegeldale Emory's Coed
Shady Rest Pharoah's Esther 3-2 305-2X 6253 289
s. Midview Charmer's Pharoah d. Lady May of High View
HENARD, HAL, GREENVILLE
Brown Bowmans Barbara Ann 3-9 254-2X 3493 142
s. Riegeldale Emory's Bowman d. Brown's Peggy Girl
HILLMAN, W. R., HARR HILL FARM, BLOUNTVILLE
Harr Hill's Queen Elizabeth 2-11 236-2X 4428 177
s. Coronation Fame d. Foxburg's Knight's Snowdrop
Ollie Mae of Harr Hill 3-0 263-2X 5531 266
s. Midview Royal's Victor d. Otto's Beth of Mercer
One A's Bess of Mercer 9-1 238-2X 6836 316
s. O. K.'s One A of Mercer d. Lad's Bess of Mercer
Otto's Beth of Mercer 11-8 221-2X 4993 239
s. Glenburnie Otto d. O. K.'s Beth of Mercer
PRIMROSE, FLOYD W., PRIMROSE FARM, MADISON
Green Ridge Linda 2-5 365-2X 7288 390
s. Woodacres Prince Martin d. Green Ridge Hannah's June
Green Ridge Max's Lydia 2-1 365-2X 8041 383
s. Dot-Cap's Maxmin d. Big Springs Queen's Coronet

TEXAS

GREENWOOD FARMS, SAN ANTONIO
Clear Springs' Honor's Effie 5-2 203-2X 5444 239
s. McDonald Farms His Honor d. Clear Springs' Glorious Ceil
Greenwood Opulents Rosey 2-6 224-2X 4436 202
s. McDonald Farms Pre Opulent d. Gippy Chief Rosebud
K. S. Babe of Two Bells 3-10 212-2X 4651 224
s. Diamond D. King d. Susan of Cade Farm

McKown's Alma	5-3	229-2X	6120	325
s. Primrose R. Unusual's H. B.		d. McKown's Annabelle		

VERMONT

AHRENS, GEORGE L. & CONSTANCE S., WINDY RISE FARM, SOUTH LONDONDERRY				
Feura A Norita	5-10	275C-2X	8288	443
s. Caumsett Ajax		d. Feura Nora		
DANIELS, P. M., ORLEANS				
Rice Farm's Levity Flower	4-11	292-2X	8978	410
s. Colonial Hill Levity King		d. Rice Farm's Melody		
MOODY, A. R. & SON, FAIR FIELD FARM, JACKSONVILLE				
Fair Field Twilight Fern	3-5	289-2X	5588	281
s. Fair Field Midnight C		d. Fair Field Midnight Twilight		
PINKHAM, ARTHUR D., HIGH MOWING FARM, WILMINGTON				
Ideal's Admiral's Gloria	2-5	305-2X	5705	300
s. Ideal's Admiral		d. Ideal's Chief's Gloria		
Ideal's Marmion's Marietta	2-5	305-2X	6877	322
s. Ideal's Marmion		d. Ideal's Steadfast Marietta		
RICE, STANLEY F., RICE FARMS, DERBY				
Rice Farm's Frolic	6-1	300-2X	7857	337
s. Rice Farm's The Senator		d. Echo Dale Beautiful		
Rice Farm's Twinkle	2-2	270-2X	6405	296
s. Rice Farm's Vagabond		d. Rice Farm's Mischief		
VERMONT AGRICULTURAL EXPERIMENT STATION, UNIVERSITY FARM, BURLINGTON				
U V M Viking Roberta	8-2	285C-2X	10041	529
s. Brian Boru Viking		d. U V M Radiant Roberta		
U V M Squires Select	2-2	305C-2X	6573	308
s. County Squire's Select		d. U V M Superb Fairy		

VIRGINIA

CLARK, J. MYRON, RED LEVEL FARM, STUART				
Southampton Conquest's Joyce	9-5	181-2X	5918	281
s. Riegeldale Viscount's Conquest		d. Hillside Joyce		
ELAM, C. N., BELNEMUS, BELONA				
Vaughandale's Noble Maid	2-4	305-3X	9707	518
s. Whippernock's Romulus Noble		d. Fisher's Masterpiece's Maid		
Vaughandale's Tiny	4-11	305-3X	5329	304
s. Bayville Maxim Implad		d. Vaughandale's Primrose		
Vaughandale's Vera May	3-7	305-3X	9391	462
s. Burkeville Maxim's Clark		d. Vaughandale's Quebec		
Vaughandale's Victorene	3-1	305-3X	6040	335
s. Burkeville Maxim's Clark		d. Wilburn Merry Christmas		
Vaughandale's Virgie	3-5	305-3X	8181	468
s. Burkeville Maxim's Clark		d. Tyler's Sylvia of Vaughandale		
EVERLY, MARION, JR., MOUNT JACKSON				
Mulberry Hill Mar Margerie	2-1	193-2X	3037	165
s. Bournedale Prince Marty		d. Ideal's G. S.' Margerie		
FRANKLIN, J. PAUL, WONDER FARM, GOODVIEW				
Green Ideal Gertrude	9-1	365-2X	6566	307
s. Quail Roost Ideal Francis		d. Green Ghost Gertrude 3d		
HUTCHESON, ROBERT F., FIDDLERS GREEN FARM, GLOUCESTER				
Spring Knoll Naughty Janice	8-4	191-2X	6013	291
s. Coronation Dreadnaught		d. Spring Knoll Ann Janice		
Spring Knoll Supreme Victory	3-3	195-2X	3279	163
s. Basquaerie Supreme Royalty		d. Spring Knoll Baron's Victoire		
SANDS, D. C., BENTON FARMS, MIDDLEBURG				
Bentons Lucky Helena	9-7	305C-2X	9331	440
s. Mt. Ararat's Sir Lucky		d. Benton's Helda		
Bentons Excellence Sharon	5-1	305C-2X	8562	396
s. McDonald Farms His Excellence		d. Benton's Secret Star		
Bentons Excellence Pearl	5-1	287C-2X	6819	372
s. McDonald Farms His Excellence		d. Benton's Lucky Polly		
Haven Hill H Bloom	3-9	289C-2X	8256	354
s. Fairlawn Performer's Honor		d. Nyala's Acme Blossom		
SULLIVAN, AISY, RIVER VIEW FARMS, BLUEMONT				
Sandco Good Luck	2-9	305C-2X	4795	229
s. McDonald Farms Sandco		d. Benton's Berta		
THOMPSON, HARRY C., UPPER BRANDON FARM, SPRING GROVE				
Lullaby Melba	2-9	194-2X	3421	164
s. Gladstone's Maxim's King		d. Mobjack Pre Connie		
Red Level Gentle Anna	3-2	194-2X	3710	174
s. Langvalley Eyebright Gentleman		d. Red Level Premost Ann		
Robinlawn N. Rhapsody	2-10	189-2X	2439	133
s. McDonald Farms S. Neighbor		d. Palmer's Glennis		
TURNER, MILLARD W., TIMBERVILLE				
Mistletoe of Rose Garden	10-3	305C-2X	12974	570
s. Argilla Pleasant		d. Rose Garden's Carnation		
Windcrest Mistletoe's Lady	3-1	305C-2X	10907	476
s. Groton House Caesar		d. Mistletoe of Rose Garden		
WHITE, CLARENCE, PULASKI				
V. P. I. Demonstrator Lupen Nitro	2-10	285-2X	5061	262
s. Woodacres Royal Demonstrator		d. V. P. I. Royal Joker Lupen		
V. P. I. Peerless Christine Mystic	3-11	256-2X	6288	306
s. Midview Royal's Peerless		d. V. P. I. Glamour's Christine		
V. P. I. Peerless Jenny Melody	3-10	293-2X	6649	349
s. Midview Royal's Peerless		d. V. P. I. Majesty Hannah Jenny		
V. P. I. Royal Joan Lula	5-5	252-2X	7048	360
s. Midview Royal's Billy		d. V. P. I. Majesty Glow Joan		
WRIGHT, JESSE G., NINOVAN FARMS, NIMROD HALL				
Ninovan King's Bettina	6-4	194-2X	5002	222
s. Fritzlyn Glen King		d. Ninovan Waldo's Bet		
Ninovan King's Ellen	8-8	232-2X	5665	272
s. Fritzlyn Glen King		d. Ninovan Lady June		
Ninovan King's Estelle	8-11	195-2X	4162	169
s. Fritzlyn Glen King		d. Ninovan Lady May		
Ninovan Master's Jeannette	2-7	196-2X	4308	223
s. Charlescote Blueblood's Master		d. Ninovan Waldo's Jenie		
Ninovan Val Betsy	3-4	198-2X	5146	233
s. Namreg Valencian		d. Ninovan Waldo's Bet		
Ninovan Val Betty	4-1	275-2X	6490	298
s. Namreg Valencian		d. Ninovan Waldo's Bet		
Ninovan Val Della	2-9	263-2X	5776	221
s. Namreg Valencian		d. Ninovan King's Estelle		
Ninovan Val Juniata	2-8	194-2X	5524	255
s. Namreg Valencian		d. Ninovan Waldo's Judy		

WASHINGTON

BOON, C. P., OAK HARBOR				
Petes Princetta	10-9	305-2X	10912	497
s. Valley Pride's Pete		d. Senator's Fairy Princess		
Darilay Daisys Lily	2-3	365-2X	9694	561
s. Wandamere Maryann's Magic		d. Burton Lucky's Daisy		
BOON, MARTIN, OAK HARBOR				
Jewel's Rosie Queen	9-2	237-2X	9621	474
s. Valley Pride's Gene		d. Hazel's Helen Jewel		
Blossom's Rosella	5-2	190-2X	7778	405
s. Maestro of Fer-Manor		d. Hazel's Jermine Blossom		
Doll's Babe	4-0	200-2X	5660	307
s. Maestro of Fer-Manor		d. Jermine Blossom's Doll		
Daisy's Jenett	2-9	273-2X	7910	396
s. Royal Forest of Aldarra		d. Rosie's Queen Daisy		
EKSTRAN, HERBERT V., BROCKWELL FARM, BOW				
Brockwell Bravery Allene	7-1	305-2X	12005	578
s. Western Glow Bravery		d. Alice of Mt. Baker		
ELWANGER, W. J. & SON, CARNATIONWOOD FARM, BELLEVUE				
Rozelyn Rosebud	14-2	305-2X	10058	442
s. Rozelyn Andy		d. Sunset Rosebud 2nd		
MACHIN, GEORGE, KAY RON FARMS, MOUNT VERNON				
Kay-Ron Lucky Penny	2-3	186-2X	5718	271
s. Western Glow Lucky O'War		d. Kay-Ron Politeness		
Pineval Melody Songful	6-9	270-2X	8135	398
s. Bonnibell Melody Master		d. Pineval Mountain Dairymaid		
Polly Ann of Zeldenrust	8-7	253-2X	9287	409
s. Predictor's Foremost Supreme		d. Portia B. of Baker View		
MEEKER, CARROLL E., ROZAVU FARM, OUTLOOK				
Rozavu Nyrene	6-1	305-2X	8143	375
s. Chicona Nimitz Alderman		d. Parnella's Sunbeam		
MEYER BROTHERS, DELPHI DELL FARM, OLYMPIA				
Delphi Dell Sally	2-9	365-2X	8541	661
s. Delphi Dell Helen's Phil		d. Delphi Dell Max Sadie		
NEWMAN, LAWRENCE M., NEW HAVEN GUERNSEY FARM, PORT ORCHARD				
Marymoor Kes	5-6	305-2X	10055	465
s. Marymoor Kaub		d. Marymoor Hes		
New Haven Tinkle Delilah	3-5	305C-2X	9081	537
s. Wandamere Tinkle's Royal		d. Bell Acres Della		
OLSON, JAMES P., RIVER ROAD FARM, MOUNT VERNON				
River Road Royals Lottie	5-6	305C-2X	9494	467
s. Western Glow Maryann's Royal	-	d. River Road Lydia		
Western Glow Fames Glenda	3-5	305C-2X	10312	535
s. Western Glow Royal Fame		d. Prairie Bloom Glenna		
REUBLE, G. C., COUPEVILLE				
Vio Theresa of Golden Bow	2-5	213-2X	5693	271
s. Revilo Thersa's Royal		d. Sky Violet		
REYNOLDSON, R. S., SKOOKUM MEADOW'S FARM, CENTRALIA				
Danvilla's Bella	11-9	186-2X	6886	314
s. Theo-Vale Royal Slogan		d. Valley Queen of Kamiche		
Illahee Sally	5-4	247-2X	7896	374
s. Kiona Herald		d. Illahee Pride Shorty		
Streamacres Fairy Maid	4-5	286-2X	7685	392
s. Foremost Comet 16th		d. Avalawn Martha		
Streamacres Lass	8-5	278-2X	6304	273
s. Nobleman of Aldarra		d. Streamacres Princess Shenna		
Streamacres Lucetta	4-5	270-2X	6833	316
s. Foremost Comet 16th		d. Streamacres Diana		
VANDER GRIEND, FRANS C., BAKER VIEW FARM, LYNDEN				
Baker View Belinda	6-5	365-2X	9838	518
s. Argilla Adjuster		d. Baker View Bellamy		
WEST, RAY N., WESTLAWN FARM, YAKIMA				
Bonneville Favor	4-9	234-2X	7613	343
s. Chicona Norwyn		d. Bonneville Flip		

WISCONSIN

AHRENS, ROBERT S., BOMAR FARMS, HUDSON				
Cuthbert Farm B B Desma	3-3	234-2X	5148	271
s. Boulder Bridge Boy Blue		d. Cuthbert Farm D. Desert		
Cuthbert A Betty Bopeep	2-5	305C-2X	8249	421
s. Boulder Bridge Architect		d. Cuthbert Farm Betsy		
COBB, D. I., COBB FARM, SAINT CROIX FALLS				
Windyhilla Beauty Lass Bea	4-2	280C-2X	8418	402
s. Meadow Lodge Defiance		d. Windyhill's Beauty Lass		
GASPER, LEO J., TOMAH REGISTERED GUERNSEYS, BARABOO				
Greenfield Patsy Golden Marie	2-2	295-2X	7640	360
s. Curtiss Candy Golden Curtiss		d. Greenfield Salome's Patsy		
Kenmoor La Noce Nugget	9-1	270-2X	7952	392
s. Sunset Glow Dairyking		d. Jethro's Gold Dust		
Tomah Challenger's Spark	2-4	295-2X	7076	348
s. Fairlawn K. Challenger		d. Tomah Speck		
Tomah Levity Salome	3-10	305-2X	9294	501
s. Chedco Lieutenant		d. Tomah Salome		
GERED FARMS, MARSHFIELD				
Princes Arbutus's Star	3-9	279C-2X	9033	433
s. Ploverlin Prince's Laddie		d. Patriot's Nancy's Arbutus		
KUHTZ, C. H. & SONS, KUHTZDALE FARM, WAUKESHA				
Kuhtzdale Heirs Daisy	3-6	271-2X	6065	278
s. Curtiss Candy Levity Heir		d. Kuhtzdale's Daisy		
Kuhtzdale Butter Juanita	2-1	301C-2X	7561	357
s. Curtiss Candy Butterfinger		d. Kuhtzdale Leslie's Wanda		
RAYNOR, JOSEPH L., GREEN VALLEY FARMS, WAUKESHA				
Wilda San Sadie	5-6	297C-2X	6837	324
s. Sanfadair Elmwood		d. Wild Farms Prince's Helga		
Pinefalfa Rachel	4-4	209-2X	3454	212
s. Elm Farm Independent		d. Rachel's Beauty of Scottsland		
Wilda San Sibley	4-11	305C-2X	6941	312
s. Sanfadair Elmwood		d. Wild Farms' W's Laura		
STEVENS, L. B., SHORELAND FARM, OCONOMOWOC				
Shoreland Verona	2-9	300C-2X	7338	315
s. Shoreland St. James		d. Shoreland Diane		
WRIGHT, T. W., HICKORY GROVE FARM, MAUSTON				
Hickory Grove Ideal Flash	2-0	250-2X	6068	292
s. Ideal's Clearmont		d. Hickory Grove's Golden Nugget		
Hickory Grove Ideal Ruth	2-1	207-2X	6529	315
s. Ideal's Clearmont		d. Lone Rock Grace Carmyn		

Hickory Grove's Don's Duchess	4-10	239-2X	8456	402
s. Senrab King Don		d. Hickory Grove's Firefly		
Hickory Grove's Gretta	3-4	305-2X	8796	431
s. Skyline Gretta's Challenger		d. Hickory Grove's Nectarine		
Hickory Grove's Muiroc Fay	3-9	276-2X	8294	419
s. Senrab Monarch's Muiroc		d. Hickory Grove's Dimple		
Hickory Grove's Shine	5-5	305-2X	9662	571
s. Senrab's Prince's Monarch		d. Hickory Grove's Uno		
Lone Rock Heather Zelma	3-10	241-2X	11380	495
s. Senrab King Don		d. Lone Rock's Zelma Doris		
Lone Rock's Grand Duchess	4-5	291-2X	9561	442
s. Marshallane's Chum's Comet		d. Lone Rock Duchess Araura		

SIRE SUMMARIES

Summaries are prepared of sires having ten or more daughters with official production records and only of sires that have daughters completing official records with the use of IBM equipment at the home office. HIR testing is being adapted to IBM before AR and by states in alphabetical order. This is not retroactive to sires that do not have daughters completing records with the use of IBM equipment. In computing this production summary, all official records are converted to a Mature 305-day, 2x milking basis. The average Type Classification of daughters that have been classified is determined by using a numerical value of 92.5 for Excellent, 87.5 for Very Good, 82.5 for Desirable, 77.5 for Acceptable, 72.5 for Fair and 67.5 for Poor.

SIRE'S NAME	Reg. No.	No. Dtrs. 4 yrs. & over	No. Tested Dtrs.	No. Records	M. E. 305-2X Milk	%	Fat	No. Cl. Dtrs.	Ave. Cl.
*BOULDER BRIDGE AGGRESSOR	323083	88	27	39	9859	4.9	482	19	84.9
CHARLESCOTE PESO	330942	22	13	25	9083	4.8	433	3	79.2
CHURN CREEKS COUNTRY OWEN	411578	19	20	27	7438	4.4	329	1	82.5
CRESCENT BELLAS SHEIK	318636	19	10	34	7332	5.1	376		
*CURTISS CANDY ALVIN	334833	19	15	57	8539	5.3	449		
*CURTISS CANDY NOBLE CURTISS	409032	137	85	97	9514	4.8	453	55	83.0
DORAL FARMS SUPREME KING	417988	15	13	20	8044	4.7	382		
ELMWOOD ETTAS AJAX	406810	20	15	28	9606	4.8	459	11	85.2
ERINTON PATRICK	316459	70	34	92	9349	4.6	432	22	82.9
FAIRLAWN PERFORMERS GENIUS	404431	22	19	27	11460	4.8	554		
FLYING HORSE AMYS PRIVATE	366101	42	32	48	8459	4.9	411	19	81.7
FULLER FARMS MERRY KING	390220	32	17	54	9662	4.8	467	7	77.5
*GOLDEN BULL FARMS GOLDEN	398003	25	12	19	8639	4.7	402	4	78.7
GOLDENS MERCHANT	272533	52	11	31	8563	4.7	399	6	84.2
GREEN MEADS KING FAVOR	328079	76	14	27	8947	4.6	415	6	80.8

***Owned or leased by an Approved Artificial Breeding Unit.**

Now Available

VOLUME IX OF THE PERFORMANCE REGISTER

This volume contains complete production and Type Classification data for the year 1955. If you want complete information regarding ancestry, official records, and type classification, it need be no further away than your book-shelf. For an order of five, or more, of the nine volumes, now available, a special offer of $5.00 per volume is offered. If you wish only the one volume (IX) it is yours with cloth binding for only $12.00 or with paper binding for $10.00. Don't delay ordering this valuable addition to your office files. We assure immediate attention to all orders. Address your order to THE AMERICAN GUERNSEY CATTLE CLUB, Peterborough, New Hampshire.

WINDY HILL FARMS

R. D. 3 - Titusville, Pa.

"BREEDING TOWARD PERFECTION"

WINDY HILL COWS THAT PRODUCE AND REPRODUCE

VERONICA — Lifetime Production **72062 Lbs. Milk, 3850 Lbs. Fat**

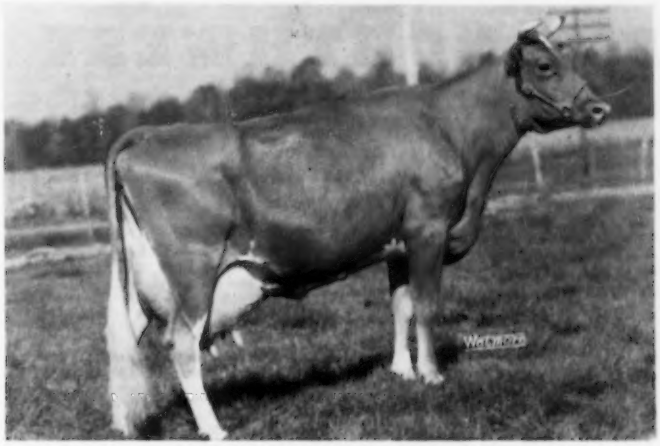

VERONICA OF WINDY HILL FARMS
7 consecutive records including 12690—713—7yrs—HIR—305C—610
All records made with machine milkers—2x. Classified Very Good '49 '52.
Dam of 2 AR daughters — **Windy Hill Farms' Verity,** 8192—527—Sr2—365C—2x

ELAINE — Lifetime Production **56179 Lbs. Milk, 2816 Lbs. Fat**

GREAT ELM HIS ELAINE
5 consecutive records, all over 500 lbs. fat.
12662—652—Jr2—365C. Excellent '52, Very Good '54.
Dam of 2 AR daughters

These are the kind of cows that we are breeding to our Reserve
All-American Aged Bull, WYNO BEAU'S CHERUB.

Stock for sale out of high record dams sired by Cherub.

WRITE US YOUR NEEDS.

T. B. 561063
JAMES D. BERRY, JR.
Owner

Vaccinated

Phone Titusville 37364

Bang's 20316
JAMES G. MILLAR
Herdsman

The CHALLENGE of the PACIFIC NORTHWEST

Where You Buy "Subsequent Performance"

Buyers at Pacific Northwest Sales have made money by spending it here for foundation females. Help yourself to **more 2x milk** and **higher average classification** than you buy anywhere else. Shipping is easy and inexpensive—a carload is already scheduled for the east, leaving right after the

PACIFIC NORTHWEST SALE

Wednesday, April 25, 1956

Pacific International Livestock Exposition Barn
Portland, Oregon

PREVIEW

CALIFORNIA

Burlingham & Cunningham, Galt, California — VALLEY OAKS

VALLEY OAKS CHIC BRENDA—11012—549—Jr2—HIR—365—2x, 11552—564—Sr3—HIR—308—2x (pending); Fresh 3/8/56. By **Fairlawn Hornet's Sheik**, H. M. Get of Sire 1955, recently sold to Badger Breeders, Wisconsin. One of 14 females descending from foundation cow Cloverleaf Revilo Bonnie. Their first consignment, they want to top it if they can.

W. B. Doty, Rio Linda, California — BUTTERTON

BUTTERTON WARRIOR'S LULABEL—6211—292—Jr2—305—2x in 183 days. Persistent, made 1.49 fat on test day in her ninth month of February. Dam a twice "VG", once "D" daughter of **Western Glow Master**, with 11094—568—Jr2—305C—2x, 11380—582—Jr3—305C—2x, a paternal sister to **Butterton Master's Venus**, "E" Class Leader, sold 1954, $11,000. Due in June to a son of Venus.

IDAHO

W. L. & Florence Hendrix, Boise, Idaho — ASHMERE

ASHMERE SECRET'S SONJA—10188—477—Jr2—HIR—305—2x (pending). By Curtiss Candy Col. Secret. **Dam the "VG" Gaylean Sally**—9099—488—6yrs—305C—2x, solid old Idaho breeding like that which won the State Herd Class at the National in 1949. Due ten days after the Sale to a son of **Goldendale Arvella Lu** (VG twice)—11157—572—Jr3—305C—2x.

Charles J. Pritzl, New Plymouth, Idaho — PRESTDALE

PRESTDALE V. WINONA (VG)—7180—405—Jr3—305C—2x (pending). Fresh 2/15/56 and open. Member 1st Dairy Herd, Western Idaho State Fair, 1955. Paternal granddaughter of **Marshall's Verna of Prestdale**—137363 milk, 6656 fat, DHIA, still going strong. Dam a double granddaughter of **Ann Veronica of Chicona** (VG), with 9939—509—5yrs—365—2x.

Joe Pritzl, Fruitland, Idaho — WESTLYNN

WESTLYNN ROYAL DARLENE—a bred heifer due in July. **Sire Fircrest Royal Romulus**, 4 classified, 4 "VG". Dam **Cloverlawn's Dolly Dell** (VG), great brood cow with 5 AR daughters, classified 2 VG, two "E" daughters in California. Show prospect, bred to Lake Louise King's Ben, son of **Riegeldale Ben's Dimple** (E).

OREGON

G. W. Bond & Son, Junction City, Oregon — PRAIRIE BLOOM

PRAIRIE BLOOM PIRATE'S CELESTE—an open heifer by a working son of **Wandamere Allen's Pirate**. Dam **Prairie Bloom Goldie**—11538—620—Sr4—305C—2x, she a daughter of **Wandamere Royalist.**

Buford Brown, Woodburn, Oregon — BROWNIES FARM

BROWNIES FARMS ROSE—9556—466—Jr2—HIR—305C—2x, 9883—522—Jr3—HIR—305C—2x, 10426—530—Jr4—HIR—305C—2x (pending). Already has two daughters, one making over 500 first calf, other 1st junior yearling Spring Show. Fresh 1/4/56, will be bred to a son of **Far West Welcome Gwen** (E) $10,000. Sire **Chicona Norwyn** with two 700-lb. daughters in Canada. Dam 529—542—524—541—HIR—305C—2x, last four years, now on retest at 12yrs.

R. F. Clarke, Gaston, Oregon — OAK ARBOR

OAK ARBOR'S SELECT'S GLADYS—7076—430—Sr3—HIR—365C—2x. Due Sale day, the kind that pays a buyer interest on his money. By **Florham Commando's Select**, out of **Oak Arbor's Ginger** that has a six-year-old udder at 16 years of age.

Harry Ebsen, Astoria, Oregon — HAR-MUR

HAR-MUR'S LAWTON'S ANGEL—3731—183—Jr2—HIR—305—2x in 101 days; his first consignment to this Sale. By **Cla-ore Count's Lawton**, whose first crop of daughters are on HIR test. Dam **Quotient's Cookie**—8792—487—Jr2—HIR—305C—2x, whose sire **Cla-ore Monopoly's Quotient** is proven U. S. D. A. for a plus of 949 milk, 105 fat on his first 7 pairs. Angel is bred to Quotient, due October.

Irvin J. Grund, Yamhill, Oregon

GLEN'S BELLFLOWER—DHIA: 10034—482—305 days, 3yrs; milking 50 lbs. on 2x farm care with third calf. Calved regularly 11/7, 11/17, 12/18, and this time it will be 11/20 to **Western Glow Masher O'War.** A big, strong honest cow by **Glen of Prairie Bloom**, one of 4 daughters of her living dam. Dark horse.

Francis Hertel, Cornelius, Oregon — VANHER

VANHER MASTER'S ROSE—1st calf heifer fresh a month and on HIR test—the first daughter of **McDonald Farms Le Royal Master** to be sold, except those that went to Wyno from Wandamere. Her maternal sister last year **Vanher John's Starlite** was bought by a neighbor, who likes her. Dam a daughter of **Wandamere Allen's Pirate.**

R. J. Hobson, Klamath Falls, Oregon — EL RASON

LAND O'DREAMS KING'S MARYETTA—8233—406—Sr4—HIR—305—2x in 248 days. Full sister to **Land o'Dreams King's Mary** (VG) sold by Marv Fleming in 1953 Franchester Sale. Maternal granddaughter of **Western Glow Butterfat Maryann**, and sired by **McDonald Farms May King.**

ELRASON P. DELLA—bred heifer due in August to a son of **Thelma's Little Mite** (E). By **Wandamere Douglas Performer**, the last son of **Chuckanut Phyllis** (VG). Dam is **Delphi Dell Marvel Dellena**—13353—627—6yrs—HIR—305C—2x—fresh again in March, milked 56.6 on test day. A member of the Della family.

RETEDALE ELRASON DAPHNE—freshened March 9th with second calf, and looks very good. Another daughter of **Wandamere Douglas Performer**, out of **Devilla of Chicona**—10598—538—9yrs—HIR—305—2x, a foundation dam that is due again in June at 11 years old.

Hans Leuthold, Tillamook, Oregon — WILSONA

WILSONA DEFENDER'S AMY—will be bred to a son of **Nellta of Chicona**—10946—554—Sr2—HIR—340—2x, 11024—575—Sr3—HIR—315—2x, 10868—568—Sr4—HIR—322—2x. The oldest daughter of Wilsona Distinct Defender, he by **Wandamere Phyllis's Distinction.** All three dams are alive on the bottom line, great granddam at 13yrs. Dam: **Wilsona Farms Arawana**—10246—521—Jr2—HIR—338C—2x—wanted for Ohio, kept home to show.

H. C. Maynard, McMinnville, Oregon — WESTERN OAK

WESTERN OAK'S MARIGOLD—2nd junior yearling at the county fair last fall, and due to freshen on Sale day. By **Cedarcroft Regal's Jubilant**, proven plus 1178 milk, 59 fat on 5 pairs. His dam the Class Leader **Cedarcroft Master's Jeanette** (VG)—11656—*690—Sr2—305C—2x. Watch for her in the 2yr. olds this fall.

Oregon State College Dairy Club, Corvallis, Oregon

IVY OAK ACTOR'S O. S. C. CO-ED—fresh 1/12/56 with a heifer calf by **Western Glow Masher O'War.** Given to the Club by her breeder W. H. Brandt who was one of the judging team sent to the National a quarter century ago. Dairy Club to care for and sell her, proceeds to help pay expenses of this year's team. This fresh heifer's dam has two full sisters at Wyno, from Wandamere, she being a daughter of **Wandamere Auburn's Douglas.** Cow and calf to sell.

Everett E. Robinson, Wilderville, Oregon — REDLAND

REDLAND BIRDIE—9769—514—Sr2—HIR—365C—2x, 9764—523—Sr3—HIR—305—2x on retest. Fresh February 1st. By **Quality Farm Bettina's Captain**, out of **Redland Sally**—10118—510—Sr4—HIR—618. Captain also sired the former Class Leader **Redland Cathy**—11378—574—Jr2—HIR—305C—2x.

Fred Rudat, Jr., Brownsmead, Oregon — CLA-ORE

CLA-ORE KNIGHT'S BABETTE—twice "VG"—11224—618—Jr2—HIR—365—2x (St. Ch.), 11675—654—Sr3—HIR—365C—2x. By **Chicona Novelty's Knight**, out of **Cla-ore Luke's Babe** (VG)—9080—500—Jr2—305C—2x. Babette has a daughter at Hanover Hill, bought privately. Due right after the Sale to Far West Royal Vagabond. Ready to go again!

CLA-ORE KNIGHT'S DAPHNE—not yet classified—12268—575—Jr2—HIR—365C—2x (pending). Fresh 2/16/56, she has a full sister **Cla-ore Knight's Darling**, topped Califia Dispersal in Indiana, to Quail Roost. How is she, Fitz? One of six daughters of **Valley View Damsel** (VG)—13471—613—Jr4—365—2x.

Staehely Bros., Oregon City, Oregon — VALLEY VIEW

VALLEY VIEW ELDER'S DELL—5356—296—217 days—2yrs. on DHIA—paternal sister to **Valley View Highlass** (VG)—18808—848—Jr4—365C—3x—now at Wyno Farms via Wandamere. She will be at her driest, due a month later to Wandamere Doug's Peerless, son of **Petrissa of Chicona** (VG)—9991—599—Sr2—365C—3x. Dam's DHIA records 415—483—507—535 in 275 days on test. Still going up.

VALLEY VIEW DEFENDER'S JOY—was one of the most promising bred heifers in the herd, freshened 1/19/56, will be bred back. By Wandamere Bond's Defender, he by **Wandamere Anson's Bond** out of **Ivy Oak Peggy's Petal** (VG). Dam has DHIA records of 469—618—545—652—651, all 305 days 2x.

VALLEY VIEW DEFENDER'S LENA—a bred heifer due the last of July to the Petrissa son. Another Defender daughter, out of **Valley View Elder's Lena** with DHIA records of 479, 436, 442, all 305—2x.

H. R. Westerberg, Ashland, Oregon — HAPPY ROGUE

HAPPY ROGUE LEGACY'S BOUQUET—DHIA: 10505—544—305 days—2yrs; 9631—499—305 days—3yrs; Fresh 1/7/56, on January test day made 49.3 milk, 85.6 fat for the month. A daughter of **Sierra Manor Legacy** she will be bred back to **Sierra Manor Supreme**, both Pine Manor bulls. Dam **Happy Rogue Vic's Bloom** last year on DHIA made 14612—914—305 days—6yrs.

WASHINGTON

Charles A. Damon, Bow, Wash. — FAR WEST

FAR WEST FAME'S CONNIE (VG)—10033—512—Sr2—365C—2x, fresh 2/7/56 on test day 16 days later made 50.7 milk, test 4.8%, 2.44 fat for the day on AR. Has a bred heifer that is a show prospect for a 2-year-old this year. Connie is 3/4 sister to **Far West Welcome Gwen** (E)—*15436—*847—Jr4—365—2x—$10,000 at 1954 The Guernsey Sale. By Western Glow Country Fame, out of a daughter of old **Welcome.**

George M. Dynes, Mount Vernon, Wash. — RIVERVIEW

RIVERVIEW B. C. CHERRY—fresh 12/16/55 made 1.93 fat on January test day on AR. By **Wyno Beau's Cherub**—Res. All-American Aged Bull 1955. Dam 3 times **VG Riverview Lad's Clementine**—9482—551—Jr3—365C—2x; next dam **Valley Gem Colorful** VG at 11 yrs., 60,990 milk, 3105 fat in 6 lactations DHIA, has two "E" daughters. Great brood cow family.

Jim Ferguson, Mount Vernon, Wash. — FER-MANOR

FER-MANOR RITA—8147—445—Jr2—305—2x—AR. She has an "E" dam, maternal granddam and maternal sister. Dam **Ferdinand's Sandra** (E) besides previous records has 9532—524—11yrs—305—2x on AR test. Next dam **Julie of Sandy Spot** (E) going strong at 16 yrs. old. Rita will be fresh the last of March and milk weights available for AR.

Fircrest Farms, Inc., Bellingham, Wash. — FIRCREST

FIRCREST ROYAL PANDORA—picked for the Sale in spite of no production record yet due to conditions. But she will be fresh about 3/23/56 and ready to go, the way she looks. By **Fircrest Angeline's Antone** whose 4 classified daughters made 3-VG, I-E at Sandell's. Dam **Fircrest Paulette**—15310—738—Sr3—305—2x. Both sire and dam trace to **Fircrest Pauline**—15633—891—A.

W. G. Reed & Lester Lancaster, Sequim, Wash. — GRAYSMARSH

GRAYSMARSH ROYAL SAPPHIRE—9903—640—Sr3—305C—2x former Class Leader, 4500—271—Sr4—HIR—305—2x in 82 days on retest. Calved 9/12/55 and due again 10/14/56, to Graysmarsh C. F. High Climber, he by Forcaster out of June May Queen, 14299—813—13yrs—HIR—365—2x. Sapphire by **Royal Diadem of Aldarra**, now at Cache Valley, Utah; and out of **Goldie's Suzanne** (VG)—with 367—388—490—440—491—526—persistent! Sapphire 3/4 sister to another Class Leader.

GRAYSMARSH PRINCESS SHIRLEY—9413—503—Jr2—HIR—365C in 353 days. She will be fresh with second calf ten days before the Sale. By **McDonald Farms Indian Prince**, out of **Graysmarsh Salome** (VG)—10010—572—Jr4—HIR—365C—2x. Has two full sisters that have shown and won. Maternal granddam **Bonnibell Queen Sally** (E), now in Idaho.

Earl E. Hardin, Bow, Wash. — GOLDEN CHARM

GOLDEN CHARM O'WAR JEWEL

GOLDEN CHARM O'WAR LILIAS—bred heifers by the A. B. S. bull **Western Glow Man O'War**, proven son of **Western Glow Butterfat Maryann** (E). Both due in late summer to **Bog Meadow Junior Chips**, also A. B. S. Jewel out of **Golden Charm Jewel**—9933—490—Jr2—HIR—365—2x, next dam with 585—579—566—576 first four records. Lilias out of **Avalawn Lilias**—8950—421—Sr3—HIR—305C—2x, by Flying Horse Flute's Colonel. Two of the older heifers kept by Earl Hardin from his Dispersal.

Dr. Wayne B. & Helen H. Henderson, Sequim, Wash. — RAPAWAY

RAPAWAY LINDOWAR LORRAINE—another bred heifer by **Western Glow Man O'War**, out of Bessy's Faithful Linda—9328—458—6yrs—HIR—261C—2x, granddaughter of **Wandamere Phylip.** Due in the fall to Graysmarsh Handyman, son of **Maple View June Lady**—*20709—*1012—7yrs—HIR—365—2x—1st milk, 2nd fat.

Albert Johnson, Mount Vernon, Wash. — DENNY-DALE

ALMAR BETTY PROGRESSOR—9332—441—Jr2—HIR—305C—2x, fresh 1/2/56, will be bred back before Sale. By Western Glow Royal Progressor, sire of **Lindean's Royal Opal** (VG) sold 1955 McDonald Sale. Betty is one of six daughters in the herd, four milking, from Almar Bambina Pablo—68,875 milk, 3227 fat, 6 lactations DHIA; another is twice Class Leader **Almar Beauty Lucky.**

Ruthford Klein, Arlington, Wash. — MEADOWMARSH

MEADOWMARSH ROSALITA BEAUTY—fresh 1st calf heifer from small herd with DHIA averages of 560—578—598—561 last four years. By **Mulhocaway Butterfat Beau** out of Martha's Rosalita—11543—619—305 days—5yrs, 12436—665—337 days—6yrs, both D.H.I.A. records.

Meyer Bros., Olympia, Wash. — DELPHI DELL

DELPHI DELL DELLENA'S PET—9688—522—Sr2—HIR—305—2x (pending). Fresh 1/16/56 and on retest. One of the **"Della Family"** by Delphi Dell Sarah's Master, whose dam made 515—512—532—672—543—651 in consecutive records. Dam is **Delphi Dell Lucky's Dellena** (VG)—567—556—553—557 in consecutive HIR—2x records. She a granddaughter of **Bell Acres Della**, great foundation cow.

W. L. Mezger, Chehalis, Wash.

VALLEY HOME AVALON—9174—434—Jr2—HIR—305C—2x, due a month after the Sale to Delphi Dell Lilly's Lucky, son of **Dorien's Lilly** (E) now in Wisconsin. Avalon by Western Glow Maywick, he out of **Cascade Miracle** (VG—E) alive at Western Glow at 16 years; dam **Delphi Dell Stylish Marvela**—11806—569—Sr4—HIR—365—2x.

Merle Miller, Burlington, Wash. — VALLEY PRIDE

VALLEY PRIDE'S ADEL—fresh 1st calf heifer tracing twice to **Western Glow Butterfat Maryann** (E). Sire **Western Glow Man O'War**, dam **Valley Pride's Alama** (VG)—9950—500—Sr3—365—2x (pending) AR now at Hanover Hill. Next dam **Wandamere Antoinette** (VG) sold in the Sale 1949 for $1100. Alama's sire's **Wandamere Maryann's Magic**, also back east, 27 classified, 16-VG, 11-D.

Lawrence M. Newman, Port Orchard, Wash. — NEW HAVEN

NEW HAVEN TINKLE DELILAH—2nd 4 year old at W. Wash Fair last fall—9081—537—Jr3—HIR—305C—2x. By **Wandamere Tinkle's Royal**, daughters on test. Dam, **Bell Acres Della**, great living brood cow—11747—575—12yrs—HIR—365C—2x. Will be bred to Graysmarsh Prince Ambler, full brother to **Graysmarsh Alice**—VG 49, 51, E 52, 53, 54 with 446—577—576—555—596—all HIR—2x for Hans Leuthold.

James P. Olson, Mount Vernon, Wash. — RIVER ROAD

RIVER ROAD PIP—bred heifer due early September. By Western Glow His Honor, with 29 daughters here, he out of **Butterton Master's Venus** (E) **$11,000.** Pip's dam **River Road Royal's Pearl**—595—606—602 DHIA and 10477—549—6yrs—HIR—305C—2x, now at Western Glow. Next dam River Road Princess, 9161—457—13yrs—HIR—305C—2x, head of a big show family including a Class Leader.

L. W. Power, Burlington, Wash. — CHUKLUCK

CHUKLUCK LADY DUCHESS—bred heifer due in June to a son of Mulhocaway Butterfat Beau. Sire **Western Glow Lucky O'War** 50 A. I. daughters M. E. 305—2x of 9688—467. Dam **Chukluck Duchess** (VG)—10927—657—Sr3—HIR—365—2x, 9277—550—Sr4—HIR—305C—2x, 10040—565—5yrs—305C—2x. Same family as **Chukluck Dream Girl** (E), winning show cow in Idaho.

Kenneth Price, Port Orchard, Wash. — PRICE'S

PRICE'S ROYAL DIMPLES—9302—464—Sr2—HIR—365C—2x in 312 days. Will be fresh with 2nd calf. Full sister to **Price's Tinkle Dot**—10210—625—305—3yrs—2x—DHIA after selling in this Sale 1953. Sire **Wandamere Tinkle's Royal**, he out of **Ivy Oak Belle's Tinkle**—VG-48, 50, 51 E-52, 54—13312—806—8yrs—365—3x. Dam **Price's Gem Dorothy** (VG)—10678—531—Sr2—HIR—730, 10407—557—Jr4—HIR—728, 10667—569—5yrs—HIR—305C—2x.

Valley Gem Farm, Arlington, Wash. — VALLEY GEM

VALLEY GEM ROYAL NAN—bred heifer due about Sale time to a son of **Valley Gem Tasteful** (E), 11583—553—Sr2—365—2x, sold 1955 Franchester Sale $1150. By Royal Diadem of Aldarra, he out of **Princess Gloriana of Chicona** (E). Dam **Valley Gem Nanette**—10182—523—5yrs—365C (700) 2x, paternal sister to **Valley Gem Nectarine** (VG)—15505—879—6yrs—365—1073.

Western Glow Farms, Inc., Bow, Wash. — WESTERN GLOW

WESTERN GLOW F. MARION—full sister to Western Glow F. Mamie, sold in last year's Sale, and to Western Glow F. Muriel (VG)—9827—437—Jr2—305C—2x AR. Sire **Coldspring's B. R. Forcaster**—$15,000—recently sold to Badger Breeders. Dam **Western Glow Merry An** (VG) 12437—553—Sr4—305C—2x AR. Will sell open.

WESTERN GLOW F. MEADOW LARK—will be a bred heifer by Sale time. Also by **Coldspring's B. R. Forcaster.** Dam **Western Glow Royal Lark** (VG)—12237—611—5yrs—305C—572, has a daughter on test Western Glow General's Lark. Also dam of Western Glow Lark O'War (VG)—12496—655—Jr4—305C—2x.

Cecil White, Mount Vernon, Wash. — CEDARCROFT

ROYAL BEAUTY'S JEWEL—10206—647—Sr2—365—2x—will be fresh before the Sale with 3rd calf, ready to go. Sire **Western Glow Royal Progressor**, and this is his top daughter so far. Dam Master's Don's Beauty 10950—628—6yrs—365—2x AR, a daughter of **Flying Horse Master's Don**, in service in the Jessup stud in California.

William J. Wineberg, Vancouver, Wash. — WINEBERG FARMS

ROYAL ACRES ESKIMO'S ADA—Due on Sale day to a son of **Royal Acres Eskimo Flo**—*13368—*713—Jr2—HIR—305C—2x—2nd milk, 1st fat. Ada is a 3/4 sister to Flo herself, sire **Bonnibell Eskimo**, son of Fra-Mar Coronation Noble; dam Royal Acres Janice, by **Peter Pan of Golden West.**

A. Winters & Son, Wapato, Wash. — WINACRES

WINACRES GRETA GUSTA—4228—254—Sr2—305—2x in 152 days AR. Sire Winacres Norwood Major, he by **Chicona Pablo** in service at Quail Roost. Dam **Winacres Greta Garbo**—8333—510—Jr2—305C—2x, 10321—622—Jr4—305C—2x. Next dam Avalawn Greta, head of a family, records up to 13073—722—6yrs—365—2x. Due 9/4/56 to Winacres Sunshine Lad, son of **Delphi Dell Sunshine Lady** (E)—14364—727—7yrs—305C—2x, 14976—763—8yrs—365C—2x, head of a family here.

It is an easy drive over good highways to the Idaho State Sale on the following Monday, April 30th, at Boise, Idaho. Welcome to their consignments to this Sale—we have sent some tops down there. Assistance will be given in shipping from Portland to Boise—and further.

Write or Wire Today For A Pacific Northwest Sale Catalog

A BOOK OF BARGAINS

Sale Sponsored by
OREGON GUERNSEY BREEDERS' ASSN.
WASHINGTON GUERNSEY CATTLE CLUB

Catalogs from
WESTERN GUERNSEY SERVICE
Clements, California

TO GREATER SERVICE — WITH BADGER BREEDERS

SIRE'S NAME	Reg. No.	No. Dtrs. 4 years & over	No. Tested Dtrs.	No. Records	M. E. 305-2X			No. Cl. Dtrs.	Ave. Cl.
					Milk	%	Fat		
FAIRLAWN HORNET'S SHEIK	428868	6	19	21	11355	4.7	530	1	87.5

FAIRLAWN HORNET'S SHEIK
Born May 27, 1948

54 Calif. 1st Get of Sire
54 Calif. 1st Junior Get
55 Calif. 1st Get of Sire
55 Calif. 1st Junior Get
55 G. N. 1st Get of Sire
55 A. A. Hon. Men. Get of Sire

U.S.D.A. Proven Sire:

11 Daus. 11 Records	11930	550
11 Dams 39 Records	9574	474
Increase	2356	76

3 PR Sons, 21 AR Daughters, 10 over 500 (2x milking). 2 have 4 Cl. L. records.

The Sheik has spent the first seven years of his life in the Valley Oaks herd of 100 females — 50 cows, 50 heifers. Today he has 50 daughters in the herd, all ages. Most of the brood cows are bred to him. Three of his living sons are retained for either complete or half-interest service, and more are to come. We already have two bulls that mate well with his daughters — so we know where we go from here.

We have therefore concluded a contract to sell Sheik, with semen rights, to BADGER BREEDERS CO-OPERATIVE, Shawano, Wisconsin. They have bought him to add to their Steadfast and Coronation—Levity line-breeding service, after careful study and checking of the records briefly tabulated above.

PRODUCTION: His "M. E. 305—2x" as reported in the Sire Summaries, is exceeded thus far by only one bull published.

TYPE: His Honorable Mention Get of Sire was probably the youngest group of the six nominated, and did not show at the National, International or E.S.E.

We trust that the Sheik will do as much for the members of the Badger Breeders Cooperative as he has done for the owners of Valley Oaks.

CONSIGNED TO THE PACIFIC NORTHWEST!

A Daughter of Sheik →

VALLEY OAKS CHIC BRENDA

Born May 31, 1951

11012—549—Jr2—HIR—365—2x;
11552—564—Sr3—HIR—308C—2x (pend.)

She will be fresh about six weeks before the Sale and will sell open, the first consignment from this herd to the Pacific Northwest.

With second calf she milked 57.2 on one test day, so she should fill the pail for her buyer at Portland on April 25th.

Not yet classified, but she looks okay.

BRENDA is proof of the "Subsequent Performance" that buyers get from Pacific Northwest cattle, when the blood is blended right. Franklin Schoellerman bought her great granddam **Cloverleaf Revilo Bonnie** with two daughters, Revilo Bonnie and Revilo Colonel's Bertha. We now have 14 females in this family group, in which the **lowest Jr2** record has been 481 pounds. The Portland Sale deserves our best. BUY BRENDA!

Paternal Sister to These

PRIMROSE — PRISCILLA — CARMEN — SEQUEL
From three different cow families.
55 A. A. Hon. Men. Get of Sire

Other Descendants of

CLOVERLEAF REVILO BONNIE:

VALLEY OAKS CHIC BONANZA — daughter
13545—575—Jr2—HIR—365—2x

VALLEY OAKS CHIC BETH — daughter
11079—529—Sr2—HIR—288 days (DHIA figs.)

VALLEY OAKS CHIC BEVERLY—gr. granddaughter
6054—247—Sr2—HIR—153 days (DHIA figs.)

VALLEY OAKS CHIC BELINDA—gr. granddaughter
55 Calif. 1st Jr. Yr.
55 Nominated All-American

VALLEY OAKS HORNET'S BELLE—granddaughter
54 Calif. 1st Jr. Calf
55 Calif. 3rd Jr. Yr.

We offer young bulls from brood-cow families,
either by Sheik or out of Sheik daughters.

Valley Oaks

LLOYD BURLINGHAM and
WILLIAM CUNNINGHAM, Owners

Address Correspondence to
WILLIAM CUNNINGHAM, Manager
Rt. 1, Box 39, Galt, Calif.

SELLING

A Three-Year-Old Due In June

Pacific Northwest Sale, April 25, 1956

Pacific International Grounds, Portland, Oregon

BUTTERTON WARRIOR'S LULABELL (Vacc.)

Born April 5, 1953

Her Service Sire's Dam
And Dam's Half-Sister

BUTTERTON MASTER'S VENUS
Excellent '52 '53 '54. Sold for $11,000 to Windy Hill Farm.
10350—471—Jr2—305C—2x
11795—608—Jr3—305C—2x
*17494—*869—Jr4—365C—2x.
2nd in milk, 1st in fat.

LULABELL is due June 5, 1956 to the service of **WESTERN GLOW MASTER'S GENERAL**, he by Flying Horse Clara's General out of Venus.

Sire: **BUTTERTON BLANCHE'S WARRIOR**
A son of Western Glow Man O'War, out of Western Glow Royal Blanche, VG '51 '52 '53, 10863—493—Jr2—305C—2x.

Dam: **BUTTERTON MASTER'S LYNN**
Very Good '51 '52
11094—568—Jr2—305C—2x
11380—582—Jr3—305C—2x

Next Dam: **BUTTERTON HOLLISTON LEDA**
10596—523—5yrs—305—2x
10792—513—8yrs—305C—2x

"A LINE-BRED HERD WITH A REAL BREEDING PROGRAM"

BUTTERTON GUERNSEY FARM

W. B. DOTY
Phone 2015 Rio Linda

Farm located 8 miles north of Sacramento on Rio Linda Boulevard or 1 mile south of Rio Linda on Rio Linda Boulevard.

P. O. Box 328 — Rio Linda, Calif.

A Pair Of Cla-ore Animals — — —

Consigned To **PACIFIC NORTHWEST SALE, April 25, 1956**
Pacific International Grounds, Portland, Oregon

A FRESH 3-YEAR-OLD — A BRED 5-YEAR-OLD

Two Daughters Of CHICONA NOVELTY'S KNIGHT —

CLA-ORE KNIGHT'S BABETTE
Born April 4, 1951

11224—618—Jr2—HIR—365—2x, 11675—654—Sr3—HIR—365C—2x (pending). Very Good '54. Due April 30 to Far West Royal Vagabond.

Dam: **CLA-ORE LUKE'S BABE**
9080—500—Jr2—305C—2x
9383—493—5yrs—HIR—305—2x
Very Good '51 '52

CLA-ORE KNIGHT'S DAPHNE
Born August 5, 1952

Fresh and selling open. Full sister to Cla-ore Knight's Darling, 10315—510—Jr4—HIR—305C—2x. Very Good '52.

Dam: **VALLEY VIEW DAMSEL**
13471—613—Jr4—365. Very Good '51
Dam of 3 AR daughters.

Paternal Sisters To Babette And Daphne

CLA-ORE KNIGHT'S LASSIE
11204—570—Jr2—HIR—720, *13417—*697—Jr3—HIR—365C—2x, Class Leader 6th place for both milk and fat, *15325—*825—Sr4—HIR—365C—2x, 3rd in milk, 1st in fat.

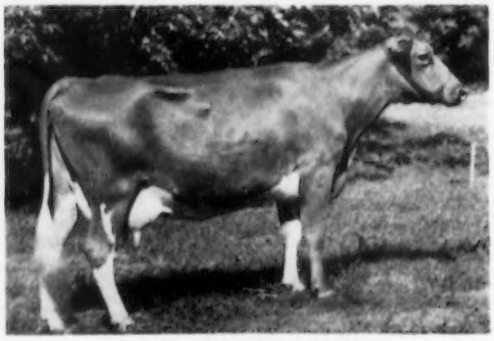

CLA-ORE KNIGHT'S LUSCIOUS
Classified Very Good '53 '54 '55
12632—611—Sr2—365C—2x
9852—455—Sr4—HIR—305C—2x

FRED RUDAT, JR.

CLA-ORE FARM — Brownsmead, Oregon

PRICE'S GUERNSEY FARM

Registered Guernseys *Port Orchard, Washington*

A Fresh 4-Year-Old Royal Daughter Consigned —

PACIFIC NORTHWEST SALE, April 25, 1956

Pacific International Grounds, Portland, Oregon

T. B. and Bang's Accredited Herd

PRICE'S ROYAL DIMPLE (Vacc.)

Born April 10, 1952. Due to freshen April 6.

10653—536—Sr2—HIR—365C—2x (pending)

Full sister to **Price's Tinkle Dot,** 8216—487—Sr2—305C—2x,

12012—625—3yrs—305—DHIA (owned by Art Winters, Wapato, Washington)

Sire: **WANDAMERE TINKLE'S ROYAL**
A show bull. Never beaten in his class in 8 shows during 1951. Res. Gr. Ch., W. Wash., 1951. An own son of Tinkle — below.

Dam: **PRICE'S GEM DOROTHY**
Very Good '52. 4 records over 531.
11922—653—6yrs—HIR—365—2x.
Dam of 1 AR daughter.

Next Dam: **PRICE'S ULTRA DOT**
11811—627—8yrs—HIR—365—2x
3 AR daughters

Dimple's Paternal Granddam

IVY OAK BELLE'S TINKLE
VG '48 '50 '51 — Excellent '52 '54
11770—753—5yrs—365C
Full sister to Ivy Oak Belle's Jingle, 19307—1007—7yrs, 19239—1045—8yrs—305C—3x, 19254—1030—10yrs—305C—3x, 19613—1076—11yrs — 365C — 3x, Excellent '51.

Her Dam's Half-Sister

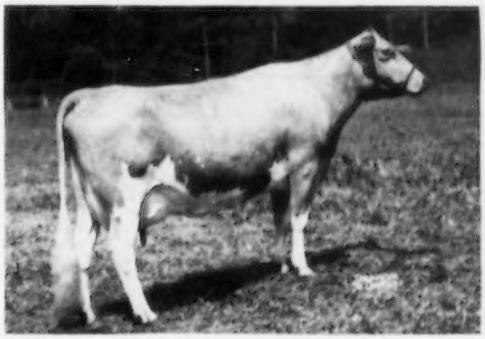

PRICE'S GEM SUNLIGHT
6 consecutive records, 5 over 500 lbs. fat.
10883—563—5yrs—HIR—365C—2x
10822—549—6yrs—HIR—305C—2x
A daughter of VALLEY GEM PASTEUR.

Plan to attend the Pacific Northwest Sale and add Dimple to your herd.

PRICE'S GUERNSEY FARM

Port Orchard, Washington

KENNETH PRICE & SONS (Don, Bob and Doug), Owners

BROWNIES GUERNSEY FARMS

Woodburn, Oregon

CONSIGN . . . **PACIFIC NORTHWEST SALE, April 25, 1956**
Pacific International Grounds, Portland, Oregon.

Her Service Sire's Dam

FAR WEST WELCOME GWEN
Excellent '53
11483—610—Sr2—365C—2x
*15436—*847—Jr4—365—2x
13080—685—5yrs—305C—2x

Brownies Farms Rose

Born November 27, 1950
9556—466—Jr2—HIR—305C—2x
9883—522—Jr3—HIR—305C—2x
10426—530—Jr4—HIR—305C—2x
On retest as a Sr4-year-old.

Sire: **CHICONA NORWYN,** a son of Chicona Perryton, out of Norlina of Chicona, 10429—607—D—2x.

Dam: **BONNEVILLE PAL**
4 records include—
10473—542—9yrs—HIR—305C—2x
10446—524—10yrs—HIR—305C—2x

ROSE will be bred before the sale to **FAR WEST F. ROMULUS,** a son of Coldspring's B. R. Forcaster out of **GWEN.**

HERD ON HIR—WE SHOW AND CLASSIFY
MALES AND OCCASIONALLY FEMALES FOR SALE

BUFORD AND ORVILLE L. BROWN — **WOODBURN, OREGON**

A Bred Heifer By DEFENDER Consigned **Pacific Northwest Sale, April 25, 1956, Pacific International Grounds, Portland, Oregon**

WILSONA DEFENDER'S AMY (Vacc.)
Born August 19, 1954
2nd Heifer Calf, Oregon, 1955 (over 6 months)

Sire: **WILSONA DISTINCT DEFENDER**
A son of Wandamere Phyllis Distinction, out of Wilsona Farms Dora, 6 records including, 11841—604—Sr3—HIR—682.

Dam: **WILSONA FARMS ARAWANA**
10246—521—Jr2—HIR—388C—2x. 2nd 2-Year-Old Oregon, 1955. A daughter of Butler of Tillamook Meadows, out of Anita — opposite.

AMY will be bred before the sale to Wilsona Farms Norwood, he by Wandamere Lady's Challenger, out of Nelita of Chicona, 3 records including, 11024—575—Sr3—HIR—630 T.M.

Her Dam's Dam

WILSONA FARMS ANITA, VG '52
9174—490—Jr2—HIR (654 T. M.), 11413—657—Jr3—HIR—365—2x (Oregon State Champion), 11545—652—Jr4—HIR—365—2x. 1st 2-Year-Old, Oregon, 1950. Res. Gr. Ch. & Best Udder, Oregon, 1952. 3rd Aged Cow, Oregon, 1955.

We Gave Our Best To The Pacific Northwest.

Cattle can be good and not be ours — but if they are ours they have to be good.

HANS LEUTHOLD — **WILSONA FARMS** — **TILLAMOOK, OREGON**

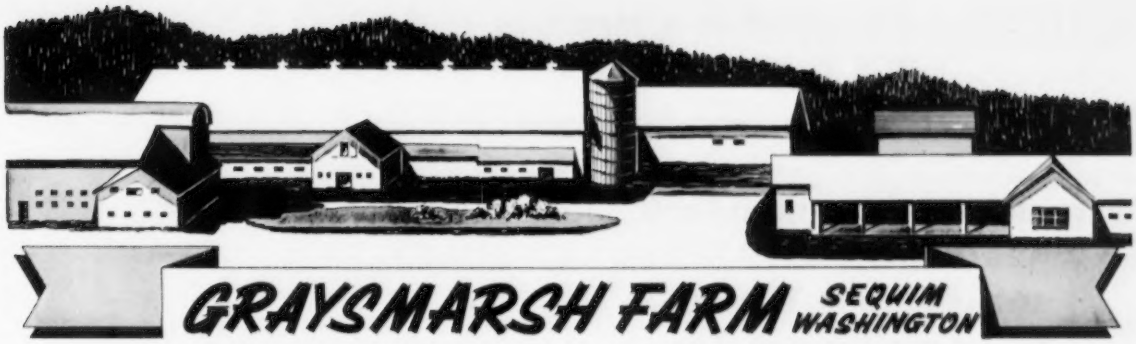

- - - Going To The Spring Sales With Some Choice Representatives Of Our Milking String And The Show Herd

To The PACIFIC NORTHWEST SALE, Portland, Oregon, April 25, 1956

THE CLASS LEADER . . .

GRAYSMARSH ROYAL SAPPHIRE

Born November 24, 1950
9903—*640—Sr3—HIR—305C—2x
On retest with 6159—358—DHIA—131 days

Her sire, Royal Diadem of Aldarra is the sire of 2 other Class Leaders at Graysmarsh, one of them being from a maternal sister to SAPPHIRE. Diadem is the proven son of Princess Gloriana of Chicona that was used by Valley Gem Farms and is now being used by Cache Valley A. B. A.

SAPPHIRE is bred to the service of Graysmarsh C. F. High Climber, he by Coldspring's B. R. Forcaster, out of June May Queen, 14299—813—13yrs—HIR—365—2x.

A FRESH 3-YEAR-OLD . . .

GRAYSMARSH PRINCESS SHIRLEY

Born November 16, 1952

Due about April 15 and is selling open and will be ready to grace your barn and your pails. On test with 9413—503—Jr2—HIR—353 days—2x. **Shirley** is by McDonald Farms Indian Prince (Myhaven King—Douglaston Lady Mary) out of Graysmarsh Salome, 4 records including 10010—572—Jr4—HIR—365C—2x, 11481—597—5yrs—HIR—305C—2x. Salome's dam, Bonnibell Queen Sally, Excellent '51 '52 '53, went to Idaho through the same sale ring.

To The IDAHO STATE SALE, Boise, Idaho, April 30, 1956

GRAYSMARSH ELECTRA

Born March 8, 1954

A daughter of Noelbrook Rose's Warrior, that has done such a good job in service in the Evergreen-Northwest Co-op Breeders Assn. ELECTRA is out of Graysmarsh Princess Ena, with a top record of 11855—607—Jr4—305C—2x, she is by McDonald Farms Indian Prince and out of a Chicona Caliph daughter, of the Topseta tribe.

ELECTRA is bred to the service of Lake Louise King's Nobleman, he by Lake Louise Coronation King out of Imp. Lake Louise Princess May, 13192—521—9yrs—305C.

GRAYSMARSH M. TULIP

Born March 2, 1953

We know she can lead, she was 1st Jr. Calf., W. Wash., 1953, and has continued her winning ways up to the present. On test DHIA and HIR and in 278 days she has 7966—422, with 41 lbs. fat in February (29 days), so she should be over 450 to 460 in 305 days. Her sire is Rozelyn Eldee Marlin, whose first daughter made over 480 in 305 days, Jr2. TULIP'S dam was lost as a two-year-old. She was a maternal sister to the three Class Leaders mentioned above, by Royal Diadem of Aldarra.

TULIP is bred to Graysmarsh Prince Masterpiece, he by McDonald Farms Indian Prince out of Oak Acre Margie, 14138—756—9yrs—HIR—305C—2x.

GRAYSMARSH FARM — Rt. 2, Sequim, Washington

LESTER LANCASTER, Manager

MAEGEO— NOW OPERATING A FARMER-BREEDER HERD — IS MILK CONSCIOUS. MILK IS WHAT WE ARE AFTER IN OUR BREEDING PROGRAM.

HERE ARE RECORDS COMPLETED DURING 1955

	MILK	FAT	AGE
Allerton Hill Butterfat Faith	*19660	*850	Sr2—365C
Allerton Hill Anette	17868	847	Jr4—365C
McDonald Farms D. Molly	16777	802	6yrs—365
Spruce Run Cavalier's Viol	19035	798	6yrs—365
Maegeo Dynamo's Buttercup	15217	740	Jr3—365C
Langmore A. Directress	15391	720	8yrs—305C
Maegeo Maxim's Iola	14417	711	Jr3—365
Maegeo Majesty's Susan	13111	706	Sr2—365
Maegeo Winner's Susanne	15640	701	Sr2—365C
Maegeo Winner's Countess	15015	695	5yrs—365
Spruce Run Oberon's Bella	13284	689	6yrs—365C
Maegeo Noble's Ann	14899	677	Jr4—365
Spruce Run Marvel's Prettymaid	13211	674	6yrs—305C
Mulhocaway Aida S.	14385	665	Jr4—304C
Lansdowne Golden Beauty	13180	660	Jr4—305C
Maegeo Valorous Sophia	13532	656	Sr4—365C
Coble's Knight's Kathy	13100	656	8yrs—365
Pee Dee Farm's Bommer Pride	14040	655	Jr2—365
Maegeo Dynamo's Celeste	13129	647	Jr3—365
Spruce Run Cavalier's Merry	13925	646	7yrs—305
Dillon's Maxim Mary	13465	623	7yrs—363
Waupun Dolly	13030	621	7yrs—305
Maegeo Leader's Loretta	14656	618	Jr3—365C

These records average 14781 lbs. milk, 698 lbs. fat.

Plan to visit our herd and see these and other great producing cows.

Bull calves are offered for sale out of only dams with 14000+ lbs. of milk, mature equivalent.

T. B. Accredited No. 508008 — Bang's Free N. C. V-1

MAEGEO FARMS **Lexington, North Carolina**

GEO. S. COBLE, Owner E. L. WILKERSON, Herd Manager

Four 1955 State Production Leaders At Rosewood

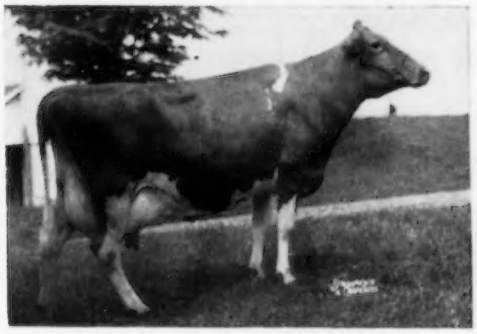

CLEARLAND BUTTERFAT FLASH
13988—775—Jr4—HIR—2x
14518—702—7yrs—365—2x
1955 State Production Leader
Very Good '51 '54

ROSEWOOD V. DARLENE
11745—575—Jr3—305C—2x
State Production Leader

McDONALD FARMS STEADFAST ONET
11346—579—Sr4—305—2x
State Production Leader

ROSEWOOD V. WENDY
10168—488—Sr3—305—2x
State Production Leader

These are the kind of cows we are breeding to our BUTTERFAT and FAITHFUL family-bred bulls —

ROSEWOOD ROYAL ARISTOCRAT
Born July 13, 1952
(FAITHFUL and BUTTERFAT families)

His Very Good Dam

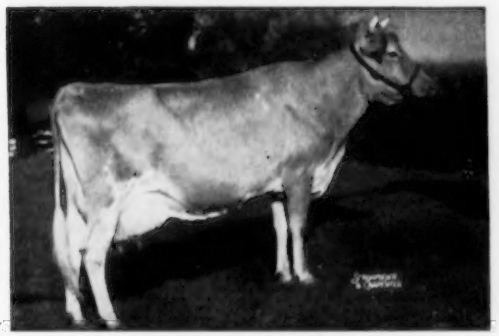

YELLOW CREEK KING'S BEA
Very Good '50 '51. 13403—*755—Sr3—305C—2x, Class Leader 2nd in fat; 14075—*812—5yrs—305C—2x, Class Leader 9th in fat; 11751—638—6yrs—305C—2x. 3 maternal sisters average 15307—769.

Sire: **YELLOW CREEK MEADOW KING, AR**
15 PR sons, 58 AR daughters, 2 E, 18 VG, 12 D, 6 Class Leaders.

NORGERT'S ROYAL DIAMOND
Born June 5, 1952
(The FAITHFUL and DIAMOND families)

His Excellent Dam

LOCKSHORE PRINCE'S DIAMOND
Excellent '51
10615—480—Jr2—305C—2x
12008—527—Jr3—305C—2x
15221—713—Jr4—365C—2x
20455—1029—5yrs—365—3x
14338—638—9yrs—305C—2x
15432—673—7yrs—305—2x
17249—801—10yrs—365C—2x
2 AR daughters, 1 AR son

Write for list of available bull calves.

Rosewood Farms

ROSELLE, ILL.

W. H. ODLUM, Owner
MARVIN FANSHER, Manager

BLUEBELL Has Done It Again

A second Class Leading Record: 17155—793—Jr4—365C—2x (pending)
3rd place in milk, 4th in fat (pending)

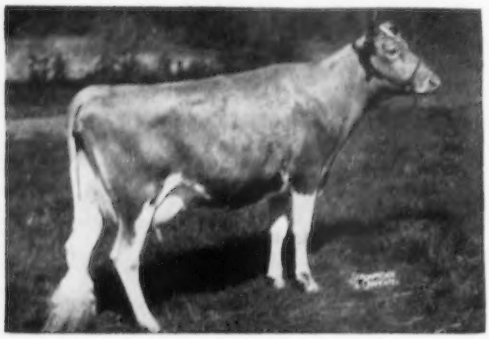

◀ NYALA HONOR'S BLUEBELL
13816—606—Jr2—365C
14893—699—Jr3—365C—2x
3rd in milk, 9th in fat
17155—793—Jr4—365C—2x (pending)
3rd in milk, 4th in fat (pending)

Sire: **FAIRLAWN PERFORMER'S HONOR**
5 Class Leading daughters

Dam: **FAIRLAWN ACTOR'S INDIGO**
13661—621—Jr2—365C
*19426—946—Sr3—365C
*17362—*825—7yrs—305C—2x
*18494—*838—8yrs—305C—2x
National Class Leader for milk

BLUEBELL is bred to Fairlawn Ermine's King (see our March 1 advertisement) and due March 30. If the calf is a bull, he will be for sale and will be a full brother to bulls in heavy service at C. I. Carlson's, Guilford College, N. C., at Gered Farms, Marshfield, Wis., and at Wm. E. Marsh's, Cornelius, Ore.

NYALA FARM • Greens Farms, Connecticut

HORACE LANUTE, Managing Herdsman

Please address correspondence to:
MR. and MRS. J. W. FOSTER, Managers

ARGILLA FARM

IPSWICH, MASSACHUSETTS

WE SHALL NOT FORGET

WOOD FORD ELITE

Born June 19, 1941
Died October 3, 1955

BECAUSE:

A. At the time of her death, she had the highest lifetime production of any Massachusetts Guernsey with **118,877** lbs. of milk and **6,407** lbs. of fat in **10** lactations, all 2x.

Query: Is there any Guernsey, alive or dead, and milked **2x**, that can match this?

B. She has left **39** female descendants at Argilla, comprising more than half the herd:
4 Daughters (**all** in milk; **1** Class Leader).
30 Granddaughters (**12** in milk, **1** Class Leader).
3 Great granddaughters (**2** in milk).
2 Great great granddaughters.

C. **3** of her Grandsons, two by **Yellow Creek King's Noble** and one by **Mulhocaway Rosenkavalier,** are being raised for proving in the young sire program of the New Hampshire—Vermont Breeding Association stud.

D. Another Grandson, by **Wolfpen Archer,** is being raised for a similar proving in the Massachusetts Selective Breeding Association stud.

Inquiries invited from other Bull Rings interested in breeding into this strong cow family or from breeders looking for a likely young sire.

T. B. and BANG'S ACCREDITED
CALFHOOD VACCINATED

J. J. GLESSNER
Telephone: 305

R. E. JOHNSON
Telephone: 189-W

Our Sire — Bred For Production

HIGH MOWING DIAMOND NUGGET

Born February 1, 1951

Sire: **FOREMOST DIAMOND JIM, AR**
In service at N. H.—Vt. Breeding Assn. By Majesty's Fearless, AR. out of May Royal's Fleckie, 11498—599—Jr2.

Dam

CUP OF GOLD OF THE GLEN, VG '52
10061—524—Jr2—365, 14354—802—Sr3—365C
Next Dam: **SHOWER OF GOLD OF THE GLEN**
15936—745—5yrs—365C
4 AR daughters.
Her Dam: **DANAE OF THE GLEN**
20228—899—A. 7 AR daughters.

HEIFERS FOR SALE OCCASIONALLY

ROBERT W. COLE — GORDON T. COLE

COLE FARM DAIRY

BIDDEFORD, MAINE

MONTEREY GUERNSEYS

"A Small Select Herd of Choice Females"

Our Senior Sire, Rich In Green Meadow Breeding, From The LADYSHIP Family

MONTEREY K. LORDSHIP

Born September 21, 1952

9 daughters in the herd and 16 cows bred to him. All his daughters will be classified and tested as they freshen.

Sire:
FAIRLAWN H. EASTERN KING
23 PR sons, 54 AR daughters, 43 classified — 6 Excellent, 19 Very Good, 13 Desirable. Sire of Fairlawn K. Gay Levity, 14978—730—Jr4—365C, 17244—845—7yrs — 365, VG '49, Excellent '50 '55.

His Dam

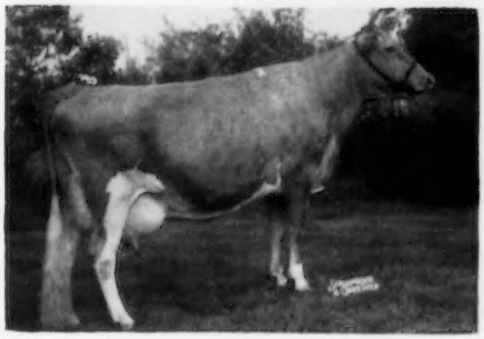

FAIRLAWN ACTOR'S LADYSHIP
Very Good '53 '54 '55
11773—633—Jr2—365C, 13102—745—Sr3—365C
14989—792—Sr4—365C

His Dam's Dam

RIEGELDALE KING'S LADYSHIP
Excellent '48 '49 '50 '51
15517—859—Jr4—365C

LORDSHIP'S TWO OLDEST DAUGHTERS

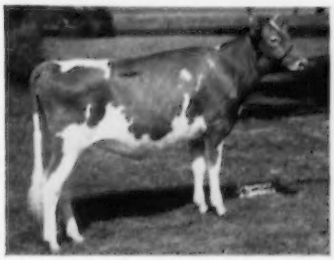

MONTEREY L. CERES
Born July 24, 1954
1st Senior Heifer, Jr. Ch. & Res. Gr. Ch., Delaware Parish Show, 1955. All-American Heifer Calf Nomination, 1955.
Dam: **Fairlawn Hornet's Minerva,** Very Good '55
12803—647—Jr2—365C.

MONTEREY L. TOPMOST
Born August 23, 1954
Dam: **Monterey Noble Topsy, Very Good '54 '55**
11511—586—Sr2—365.

Our next advertisement will feature our Junior Sire and top females in our herd.

Lordship sons out of high producing females for sale.

MONTEREY FARMS **Middletown, Delaware**

HOWARD J. WHITE, Owner

GUY DOUGLAS, Herdsman

Our Consignment to The 7th Guernsey Sire Sale and Eastern States Bred Heifer Sale

At the Eastern States Exposition Grounds, Springfield, Mass., May 3, 1956

This Sire Prospect

McDONALD FARMS THOR'S WALTER

Born May 10, 1955. A son of McDonald Farms Pre Thor (McDonald Farms Prediction — Marguerite, Excellent, 792—Sr4C, $11,750). Thor sold for $12,000 to Glenville Farms, Newmarket, Ontario. He left 11 of the nicest daughters we have ever had by one sire. His full brother, McDonald Farms Premier, is proving to be a top sire for both type and production. We have 70 cows bred to Premier, and 32 daughters in the herd.

His Dam

McDONALD FARMS LE PATIENCE

12251—668—Jr2C. Dam of McDonald Farms Mister Sandy (full brother-in-blood to Thor's Walter), sold for $5,600 at auction. Patience is a full sister to McDonald Farms Le Supreme, All-American Senior Yearling Bull, 1954, and Reserve All-American Two-Year-Old, 1955. Supreme has 12 daughters in the herd and is in active service. Another maternal brother to Patience starting service in the herd.

His Sire's Dam

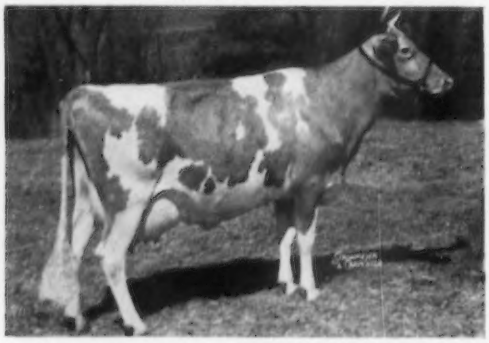

McDONALD FARMS S. MARGUERITE

11816—699—Jr2, 13431—759—Jr3C, 13807—792—Sr4C, Excellent 3 times, sold for $11,750. One son in service at McDonald Farms, 1 son sold for $7,300 to Wyno Farms, 1 son sold for $12,000 to Glenville Farms. An outstanding daughter at Henslee Farms. Her dam sold for $14,500 and her full brother for $6,000. Her sire sold for $21,000 at 10 years of age.

His Dam's Dam

McDONALD FARMS D. MONOGIRL

10540—544—Sr3—305C—2x, 12858—696—Sr4—305C—2x, 16376—894—5yrs, 13791—693—7yrs (pending), all but 42 days on 2x. Monogirl has been to the National Guernsey Show 7 times in milking form. She has been 1st three times, 2nd three times, 3rd once and Reserve Grand Champion twice. Two daughters with 844—Jr4C and 668—Jr2C respectively. Two sons in service at McDonald Farms.

MARGUERITE, MONOGIRL, DELLA and VALLEYWOOD HARRIET are some of the closest dams to this young bull. They are all big, capable at the pail, and all are great transmitting dams.

This Bred Heifer In Sale

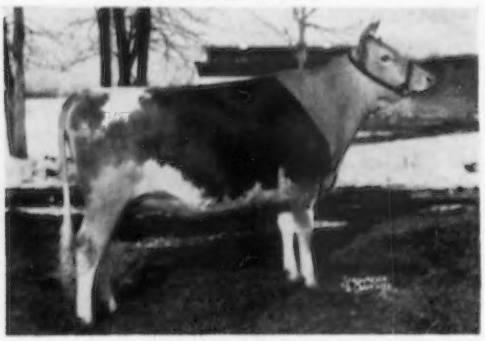

McDONALD FARMS IDEAL TRILLIUM

Born October 25, 1953

A McDonald Farms Ideal daughter of McDonald Farms Steadfast Peony, 10184—607—Jr2. Peony is a daughter of McDonald Farms Elcena, 15994—770—BB; next dam, Douglaston Lady Augusta. She is due to freshen July 4, 1956 to the service of Le Valiant (Leader — Dolly).

This Bred Heifer In Sale

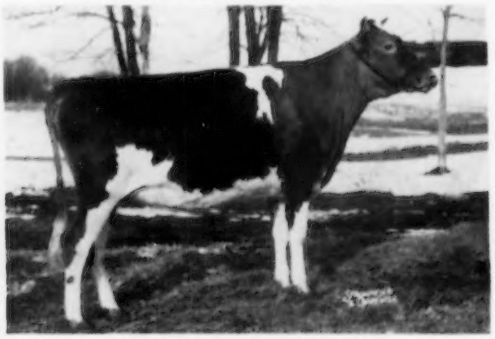

McDONALD FARMS LE VEDA

Born May 19, 1954

A Leader daughter of McDonald Farms Pre Neda, 12219—636—5yrs, Very Good. Two full sisters over 700, 1 Excellent. Both granddams Excellent. Veda is due to freshen August 24, 1956 to the service of McDonald Farms Premier, 1 daughter finished with 14619—695—Jr2C.

BREED BY CHOICE NOT BY CHANCE

McDONALD FARMS — Cortland, New York

J. M. McDONALD, Owner — H. H. THOMAS, Herdsman — K. C. SLY, Manager

McDONALD FARMS PREDICTION

sired scale, depth of rib and flank, capacious, udders firmly attached, and very good production. Both his sons and his daughters are consistently transmitting those characteristics. Prediction inherited his great transmitting ability honestly from Foremost Prediction, his sire, and Valleywood Harriet, his dam.

A Daughter

HIDDEN VALLEY FANCY, Excellent
9764—542—Sr2—2x, 16002—877—5yrsC, 15403—848—6yrsC. 2nd two-year-old, D. C. C., 1949. Full sister to McDonald Farms Heiress, Very Good, 802, dam of 1955 Reserve All-American Junior Yearling Heifer (In Mid-West Sale). ¾ sister to All-American Heifer Calf, 1955. A son of Fancy by Leader consigned to the McDonald Farms Sale, 1956.

A Daughter

McDONALD FARMS PRE LIDELIA, Excellent
10175—555—Jr3—305C—3x, 14809—819—5yrsC, 10816—596—6yrs—305C—2x, 11731—625—7yrs—305C—2x; on retest, 9364—521—8yrs—2x in 230 days.
Lidelia's dam is maternal sister to Coquette. A maternal sister to Lidelia made 666—Jr2 last year.

A Daughter

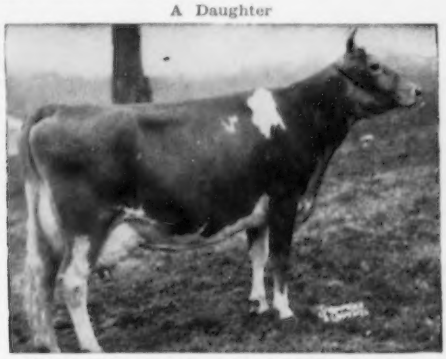

McDONALD FARMS PRE KAREN, Excellent
10350—522—Jr2, 15842—774—6yrsC.
1st two-year-old, Maryland and E.S.E., 1947. Grand Champion Cow, International, 1949. Sold for $17,000 to Henslee Farms. Full sister to our herd sire, McDonald Farms Pre Odessa. Two daughters of Odessa recently finished with 619 and 603—Jr2.

A Daughter

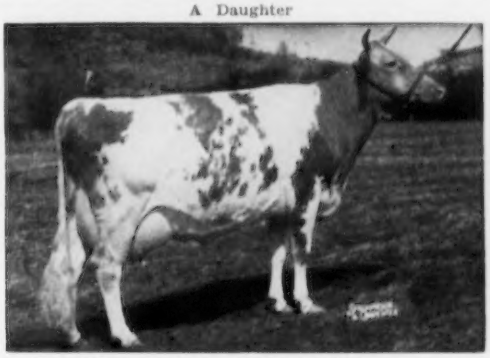

McDONALD FARMS PRE JEDETTA, Excellent
10724—585—Jr4—2x, 13006—705—5yrsC.
Records made on show circuit. 2nd three-year-old, N.G.S., 1947; Grand Champion, New York, 1950; Best Uddered Cow, New York, 1948-1950. Member undefeated Get of Sire, 1950-1951. Sold for $8,500 to Henslee Farms. A daughter of McDonald Farms Fleda. Excellent.

A Granddaughter

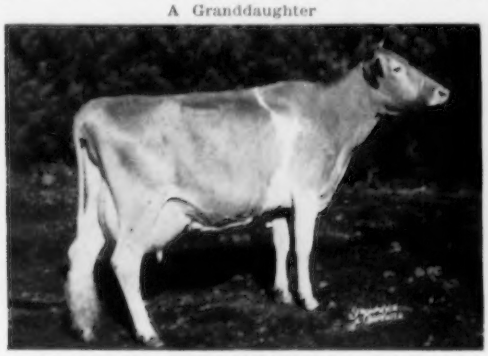

McDONALD FARMS IDEAL NOVA, Excellent
12929—713—Jr2, 12988—*735—Sr3—365C—2x, 8th in fat, 11526—614—5yrs—305C—2x, 12030—657—6yrs—305C—2x; on retest, 6812—364—7yrs—2x in 124 days. Best Uddered Cow, International, 2nd four-year-old, 1953. One daughter with 14450—727—Jr3C; Excellent. A daughter of McDonald Farms Ideal, a McDonald Farms Prediction son.

A Granddaughter

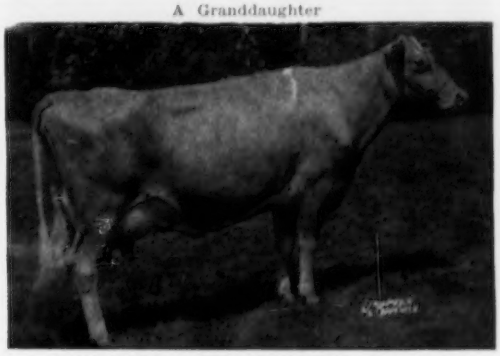

RIVERVIEW LAD'S BOUNTIFUL, Excellent
11779—636—Jr2C—2x, 11790—613—Jr3—305C—2x, 10023—560—Jr4—305C—2x, 11014—653—5yrs—305C—2x, 10176—532—6yrs—305C—2x; on retest, 14693—754—7yrs—3x in 321 days. One daughter topped Western Classic Sale, 1955, for $4,200 to Golden Harvest. A son of Bountiful by her grandsire is in the McDonald Farms Sale, May 14, 1956.

We are consigning 1 son, 1 daughter, 3 grandsons and 6 granddaughters of McDonald Farms Prediction to our 8th McDonald Farms Sale, at the farm, May 14, 1956. Two other females in our consignment carry his blood.

BREED BY CHOICE NOT BY CHANCE

McDONALD FARMS **Cortland, New York**

J. M. McDONALD, Owner — H. H. THOMAS, Herdsman — K. C. SLY, Manager

Consigned To The 7th GUERNSEY SIRE SALE

MAY 3, 1956, Eastern States Exposition Grounds, Springfield, Mass.

Coldspring's B. V. Gay Lad

This bull calf, born July 8, 1955, is a son of COLDSPRING'S BEAUTY'S VALOR and out of a daughter of COLDSPRING'S HARDWICK'S ROYAL with 20686 Milk, 1101 Fat, 6yrs. He comes from a long line of great producing cows, with exceptionally well-attached fore udders. He should sire offspring of equal merit.

Himself

COLDSPRING'S B. V. GAY LAD
Sire: Coldspring's Beauty's Valor
Dam: Glenburnie Royal's Golden
Maternal brother to
Coldspring's B. R. Goodwill, $5,300
Coldspring's Noble's Goldbond, $2,000

His Dam

GLENBURNIE ROYAL'S GOLDEN
12168—610—Sr3—305C—2x
20686—1101—6yrs—365
Sire: **Coldspring's Hardwick's Royal**
Dam: **Glenburnie Golden 6th**

Paternal Granddam

VALLEVUE BUTTERFAT BEAUTY, E '47 '48
16578—831—A, 18914—937—AA
7 AR daughters
4 Excellent daughters av. 16277—828

Maternal Granddam

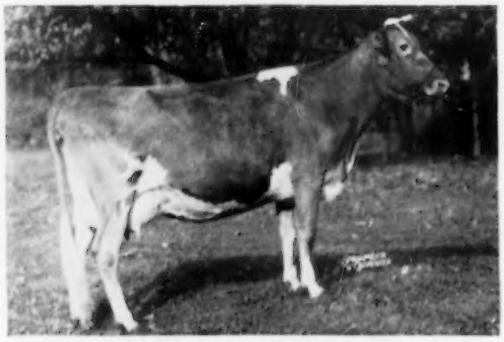

GLENBURNIE GOLDEN 6TH
13272—680—DD
3 AR daughters

F O R A S T R O N G E R F O U N D A T I O N A D D S O M E B E A U T Y

COLDSPRINGS FARM

Accredited for Bang's 57 . . . Accredited for T. B.
Est. S. C. PRICE, Owner
Phone Conyngham Sunset 8-5331

SUGARLOAF, PENNSYLVANIA
HAZLETON, PENNSYLVANIA

JAMES STRADNICK, Herd Manager
Phone Conyngham Sunset 8-5333

A SAINT SON SELLING . . . A Type Improver!

TO THE GUERNSEY SALE . . .

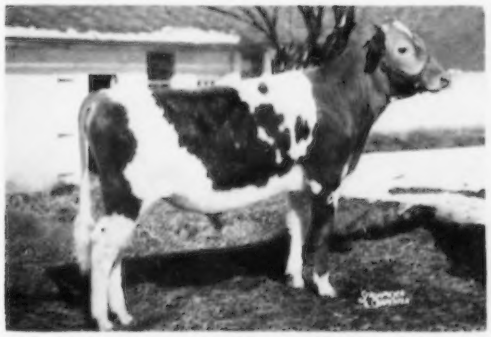

WYNO SAINT'S LORDSHIP
Born April 14, 1955
This young bull could be the answer for anyone interested in improving the general conformation of his herd.

HIS DAM

CAUMSETT INDIAN LOLA — EXCELLENT '51 '52; $13,500
10843—538—Jr3—305C—3x, 13711—673—5yrsC
A big, strong cow with a world of balance and quality. She is a member of one of the breed's strongest families.

HIS ¾ SISTER . . .

WYNO BEAU'S LYLA
VERY GOOD '55. On test: 12366—654—Jr2 in 323 days. One of the largest 2-year-olds we have seen, with a lovely udder.

GRANDDAM . . .

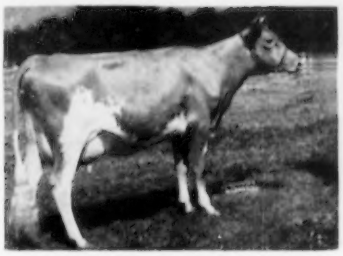

CAUMSETT EASTERN LIDA
14463—700—Jr2

GREAT GRANDDAM . . .

CAUMSETT OCEAN LEDA
20121—921—7yrsC
Liebers Trophy winner

HIS PATERNAL SISTERS

Get of WYNO BEAU'S SAINT
Undefeated 1954, 1955

SISTERS TO MATERNAL GRANDSIRE . . .

Get of McDONALD FARMS PREDICTION
All-American, 1955

DAM'S ⅞ SISTER . . .

CAUMSETT INDIAN SUNSTONE
EXCELLENT '51 '52; $9,500
14127—631—Jr3; Gr. Ch., C.N.E., R.W.F., 1954

SAINT'S LORDSHIP has the solid total inheritance that should equip him to be a great sire. He combines the blood of the two great sires SAINT and McDonald Farms Prediction, along with that of one of the breed's strongest female lines. His 3/4 sister, pictured above, is a heifer of unusual size and strength. She has developed tremendously since the picture and should make about 13500—720—Jr2C. Another Lola daughter, full sister to Lordship, sold last year for $1,800 as an open heifer in the McDonald Sale to Hanover Hill — Dave Younger reports that they are very pleased with her. Sires from this family have been used successfully in a number of top herds — Caumsett, Wabeek, Forsgate, Pre-Eminent — to mention only a few. This bull, given the opportunity, can become one of the very best. If you are considering a new herd sire, study his solid pedigree. We recommend him!

OUR PLEDGE
Never to Offer a Bull We Would Not Use Ourselves

"Aiming at Perfection"

WYNO Farms Guernseys

ALVIN R. BUSH
ALVIN C. BUSH

MUNCY, PA.

LEE YOST, Manager
Phone 63001
PENN YOST, Herdsman

THE GUERNSEY SALE — THIRTY-FIRST RENEWAL

SATURDAY, MAY 12, 1956

TRENTON INTERSTATE FAIRGROUNDS, TRENTON, N. J.

Again there will be presented to the Guernsey buying public an outstanding group of females, the type from which the top herds in the country have been built. They have been selected from Coast to Coast.

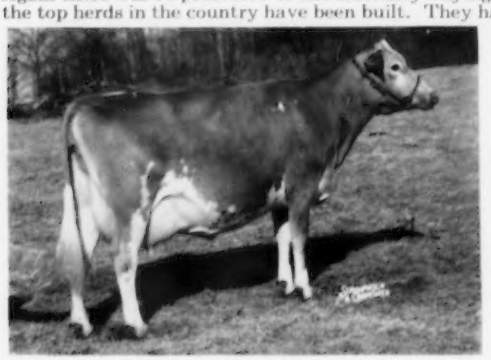

IN SALE—**HANOVER HILL GAIETY**
*14305—*765—Jr3—365C—2x
Dropped July 26, 1951. Fresh January 27, 1956.
Sire: **Hanover Hill C. Jupiter**
Dam: **Bethany Favor's Hollara** (VG)
10934—530—GG, 15267—738—D
Consigned by Henry I. Christal, Hanover Hill Farms, Yorktown Heights, N. Y.

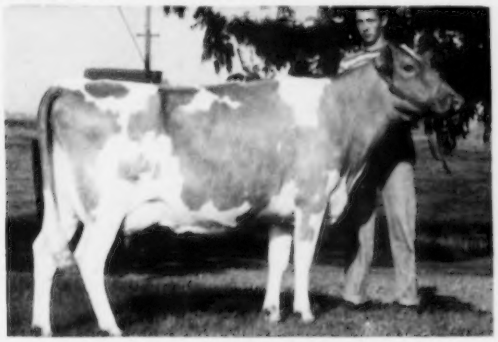

IN SALE—**CHUKLUCK MERMAID** (E)
11206—*599—Jr2—HIR—305C—2x
1st 3 Yrs., Sr. & Gr. Ch., Evergreen Classic, 1955. 1st 2 Yrs., Sr. & Gr. Ch., N. W. Wash. District Show, 4-H Fair, 1954.
Sire: **Western Glow Lucky Strike**
Dam: **Chukluck Royal Maid** (VG), 10631—562—Jr4—HIR—305—2x, 10904—527—5yrs—HIR—305C—2x (pending).
Consigned by Jack & Ronald Power, Chukluck Farm, Burlington, Wash.

DAUGHTER IN SALE

QUARRY VALLEY'S M. AMBER (E)
14140—834—5yrs—365C—2x, 12763—718—6yrs—305C—2x
11594—598—7yrs—305C—2x
Sire: **Rockingham Monitor**
Dam: **Quarry Valley's Amber**, 6724—378—GGG
AMBER is dam of **QUARRY VALLEY PHIL'S AMBER**, due June 25 with her first calf, and is sired by Flying Horse Royal's Phil, a son of Argilla Royal Philosopher.
Consigned by William C. Clark, Quarry Valley Farm, Lahaska, Pa.

DAUGHTER IN SALE

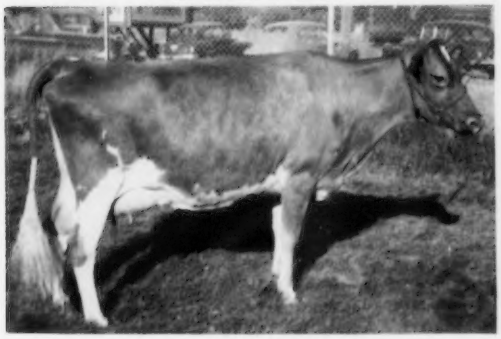

PRESTDALE ROYAL'S VIOLA (E)
9623—508—Sr3—305C—2x
Sire: **Goldendale Royal**
Dam: **Lad's Violet of Prestdale**, 13224—590—Jr2—305C—2x, 13106—607—Jr3—305C—2x, 12123—601—Jr4—305C—2x, 11851—588—5yrs—305C—2x
VIOLA is dam of **PRESTDALE ROYAL R. VIONA**, 9468—442—Jr2—305—2x (pending), due May 8, sired by Fircrest Royal Romulus.
Consigned by Charles J. Pritzl, Prestdale Farm, New Plymouth, Idaho.

IN SALE—**YELLOW CREEK SUPREME MAIDY** (VG '55)
1st prize 2-year-old, Goshen, 1955. Member 1st Produce and Get of Sire, Elkhart County, 1955. 11726—*660—Jr2—HIR—365C—2x (pending).
Sire: **Yellow Creek Jewel Supreme, AR**
Dam: **Yellow Creek Gypsy Maid**, E '55
11841—610—Jr2—365C—2x
Consigned by Oscar R. Weaver, Yellow Creek Meadow Farms, Goshen, Indiana.

IN SALE—**COSQUAY'S COUNTRY MAID**
15204—737—Jr4—365C. On reentry milking 69 lbs. per day.
Sire: **Coldspring's Romulus Comet**
Dam: **Cosquay's Cleo**, 9758—504—Jr2—365C—2x, 12438—667—Jr4—365—2x, 14486—763—5yrs—365—2x, 11338—547—7yrs—305C—2x.
Consigned by Valtin H. Lust, Vallemar Farm, Bristol, Vt.

SEE NEXT ISSUE OF THE JOURNAL FOR MORE DETAILS ON THIS SALE

FOR CATALOGS WRITE—**THE MERRYMAN COMPANY, SPARKS, MARYLAND**

Louis McL. Merryman, Sparks, Md. Phone: Cockeysville (Md.) 57
John B. Merryman, Sparks, Md. Phone: Manor 561-W-3
George W. (Dutch) Snyder, St. Johns, Pa. Phone: Drums, Parkview, 3-2251